Prison Problem
PIRA now aiding States in rehabilitation of convicts. See article on page 7.

The Washington Post

The Weather
Today—Generally fair, moderate temperature.
Tomorrow—Mostly cloudy.
Yesterday—High, 82; low, 73.
Details on Page 2.

NO. 21,967 | Entered as Second-Class Matter Postoffice, Washington, D. C. | WASHINGTON: FRIDAY, AUGUST 7, 1936 | **** | Copyright, 1936, By The Washington Post. | THREE CENTS

McSwain Is Dead; Stricken on Train En Route to Home

Head of House Military Unit Succumbs at Columbia, S. C.

Served as Captain During World War

Legislator Led Inquiry of War Department Sales Scandal.

By the Associated Press.

Columbia, S. C., Aug. 6.—Representative John J. McSwain, 61 (Democrat), South Carolina, of Greenville, died today at the Veterans Hospital here of a heart attack.

Dr. O. E. Herndon, chief medical officer of the hospital, said the legislator was admitted to the hospital at 1 p. m. after being stricken on a train en route to his home from Fort Moultrie, where he had been spending some time with the 263d Coast Artillery Regiment of the South Carolina National Guard of which he was an honorary colonel. He died at 3:15.

Representative McSwain, who was chairman of the House Military Affairs Committee, had long been suffering from a heart ailment, and five years ago was treated at Walter Reed Hospital in Washington.

Early this summer he announced that he would not run for re-election, explaining that his physician had warned him against the strain of another campaign.

The body of McSwain was sent tonight to his Greenville, S. C., home where funeral services will be held Sunday afternoon.

Served in World War.

Representative John Jackson McSwain was one of a group of veteran House members from the South who became committee chairmen when the Democrats captured the House in 1932. The post to which he was elevated, chairman of Military Affairs Committee, had been a relatively unimportant one in peace time. During McSwain's four-year incumbency, however, it was almost continuously in the spotlight.

McSwain, himself a captain in France during the World War, took an intense interest in the Army, and did most of his traveling by airplane in order to see the forts and stations in various parts of the country. On one occasion he was injured when his plane hit an air pocket 2,000 feet above the ground.

A stanch advocate of a strong national defense, McSwain, through the last session a Bill to raise the enlisted personnel of the Army from 118,000 to 165,000, and an increase of the officer strength from 12,000 to 14,000. He also sponsored legislation for an enlargement of the Air Corps.

The South Carolinian was a critic of the Army Air Corps' practice of purchasing airplanes by negotiated contracts when Maj. Gen. Benjamin D. Foulois was chief of the corps. Plane purchases now are made through competitive bidding.

Under McSwain's chairmanship the House Military Affairs Committee conducted an investigation of irregularities in War Department purchases and sales that led to the court-martial of two high-ranking Army officers.

Heart in Bad Condition.

McSwain had been suffering from a weak heart for some time, a fact well known to his colleagues in the House. They were afraid last March that he might collapse and tried to prevent his making a dramatic speech from the floor.

Among the telegrams seized by the Black Lobby Committee of the Senate was one which Publisher William Randolph Hearst sent to his chief editorial writer in Washington, James T. Williams, jr. The telegram concerned McSwain and the committee gave him a copy of it.

Choking with emotion, the white-haired, sofe-voiced South Carolinian arose to a point of personal privilege and insisted on reading the Hearst message. It said:

"Confidential. Why not make several editorials calling for the impeachment of Mr. McSwain. He is the enemy within the gates of Congress, the Nation's citadel. He is a Communist in spirit and a traitor in effect. He would leave the United States naked to its foreign and domestic enemies. Please make these editorials for morning papers."

Denouncing Hearst as "the fiend of San Simeon," McSwain told how he had found it necessary to hide Hearst papers from members of his family.

"God save the mark!" he cried.

Continued on Page 14, Column 2.

House Leader Dies

REP. JOHN J. McSWAIN.

Demotions End 'Jealous' Clash Of U.S. Officers

Two Secret Service Men Set Down After Inquiry Into F.B.I. Operative.

By Robert C. Albright.

A "jealous" clash between operatives of two crack undercover agencies of the Government—the United States Secret Service and the Federal Bureau of Investigation—was closed yesterday with demotion of two agents of the one for unauthorized investigation of the other.

Disciplinary action was taken by Secretary of the Treasury Morgenthau against Joseph E. Murphy, assistant chief of the Secret Service, and Grady Boatwright, chief of the St. Paul Secret Service bureau. Murphy, wartime chief of the White House guard, was relieved of his assistant command and given an unnamed assignment. Boatwright was sent into the field.

A story rivaling the best detective fiction, of Boatwright's investigation of the killing of Eddie Green, gunman, bank robber and member of both the Dillinger and Karpis-Barker gangs, lay behind the Secretary's action. Boatwright was said to have acted under authority from Murphy, but exceeded his "instructions."

One version was that talk of ultimate merger of mainfold Government undercover units, with the Justice Department's Federal Bureau of Investigation on the top of the heap, prompted the intradepartmental spying.

Morgenthau wrote a formal letter of apology to Attorney General Cummings, who had expressed indignation over what he called an "ill-advised" incident. Previously, the two Cabinet officers had held informal conferences over the last two days.

Cummings, who had told reporters that anyone "shooting at Hoover" (J. Edgar Hoover, chief of the Federal Bureau of Investigation) had "better start shooting at me," indicated he was entirely appeased by Morgenthau's action.

"I deeply appreciate Secretary Morgenthau's fine letter," the Attorney General said. "The admin-

Continued on Page 2, Column 1.

Lovelock Sets 1,500 Mark At Olympics

New Zealand Trackman Withstands Challenge of Cunningham.

Record Set in 1932 Is Broken by 5 Runners in Berlin Race.

By Alan Gould.

Associated Press Sports Editor.

Berlin, Aug. 6.—Gliding flawlessly to a world record triumph at a speed which, if sustained, would have approximated a 4:03 mile, New Zealand's John Edward Lovelock raced off with the classic Olympic 1,500-meter championship like a feather in a breeze today.

The curly-haired, supremely confident little medical student staggered the world's foremost milers by uncorking a final 300-meter sprint, standing off the lion-hearted challenge of the great Glenn Cunningham and clipping a full second off Bill Bonthron's world record time of 3:48.8.

Lovelock actually looked over his shoulder with a broad smile across his face during the stretch drive that carried him to the tape nearly 5 meters ahead of the Lawrence, Kans., star in 3:47.8.

Cunningham Is No Match.

Cunningham ran the greatest race of his career, himself under the listed world record as he was clocked in 3:48.4, but there was no runner in the world who could match nimble Jack this afternoon, including Luigi Beccali, Italy's defending champion, and Archie San Romani, America's "dark horse," who ran third and fourth.

Lovelock's dazzling triumph in the race which saw five foot racers finish under Beggali's former Olympic mark of 3:51.2 thrilled an overflow crowd of 105,000, including Chancellor Hitler, and climaxed the most spectacular day thus far of the eleventh Olympiad which fast is wiping out the majority of previous Olympic standards.

America's hurdling sweep was completed by the incomparable Forrest (Spec) Towns, of Augusta, Ga., who flashed over the high timber, equalling his own new world mark of 14.1 seconds in the semifinals and then outfooting Great Britain's Don Finlay and Fritz Pollard, jr., Chicago Negro, in a 14.2 seconds final.

No records were beaten in the javelin final, but Germany's handsome blond Bernhardt Stoeck broke the Scandinavian monopoly for the first time in Olympic history, beating Finnish favorites, including the world-record holder, Matti Jarvinen, who was handicapped by a lame back and wound up fifth in defense of his crown won at Los Angeles four years ago. Stoeck's winning toss measured 71.84 meters, 235 feet 8 13-32 inches.

Eleven New Olympic Marks.

The brightest and warmest day since the competition began was finished spectacularly by Japan's Naoto Tajima, who hopped, skipped and jumped to a new world record of 16 meters, 82 feet 5 15-16 inches, in the triple jump. The sons of Nippon finished one-two, capturing their specialty for the third straight Olympiad and whipping another world-record holder, Jack Metcalfe, of Australia, at his own game. Metcalfe placed third as Roland Romero, of Welsh, La., was a good fifth.

The lone women's final, the 80-meter hurdles, marked Italy's first triumph, Trebisonda Valla getting the verdict by inches after a photo-finish in which four girls were so closely bunched in the week's most exciting feminine event that all were timed in 11.7 seconds—one-tenth of a second slower than the new Olympic mark the Italian champion set yesterday.

With the blue ribbon Olympic program entering the final three days tomorrow, all attendance records not only have been shattered, but new Olympic marks have been set up in 11 of 16 men's track and field events completed.

World records have been achieved in four events and equaled in one other during the spree, overshadow-

Continued on Page 18, Column 3.

Plane Crash, Killing Eight, Spurs Inquiry

Landing Gear Retracted, Wreckage Found Near St. Louis Reveals.

Officials Assert Liner Was in Perfect Condition at Takeoff.

By the Associated Press.

St. Louis, Aug. 6.—In its battered instruments and retracted landing gear, investigators sought today the cause of the crash which last night killed all eight persons aboard Chicago & Southern's airliner, The City of Memphis.

Why Pilot Carl Zier turned and started back for Lambert-St. Louis Municipal Airport, within a few minutes after he had taken off for Chicago, was a mystery the investigators hoped to pierce.

Declining to speculate, Bureau of Air Commerce inspectors studied the wreckage and considered the stories of several witnesses. From Pilot James Benedict, who brought the plane into St. Louis from New Orleans, they learned it was in perfect mechanical order when he landed.

Inquest Today.

The first results of the investigation may be given tomorrow when St. Louis County Coroner Luke B. Tiernon conducts an inquest into the deaths of Zier, his co-pilot, Russell C. Mossman, and the six passengers.

They were:

Vernon C. Omlie, widely known airman and husband of Mrs. Phoebe Omlie, former racing pilot and now a Bureau of Air Commerce official.

W. S. Bartlett, Chicago, associated with the Great Lakes Coal & Coke Co.

B. R. McDavitt, Chicago, a commercial artist.

C. B. Wright, Hinsdale, Ill., western representative of the Lake Tankers Corporation of New York.

George Grieshader, Oak Park, Ill., manager of a dental supply firm.

Arthur R. Holt, Newton Center, Mass., real estate officer of the New England Trust Co., Boston.

Three-Hour Search.

For three hours, beginning when an alarmed farmer reported hearing its motors suddenly go dead, ground crews of the air line searched feverishly for the plane. They discovered it, a scattered, tangled mass of wreckage, early today on a farm four miles north of the airport.

All of the victims except one had been thrown from their seats into the plowed field. Apparently all were killed instantly.

The plane took off at 9:56 p. m. on the last leg of its regular New Orleans-Chicago flight. The weather was threatening, with overcast skies and a light fog, but clear conditions were reported north of Springfield, Ill.

From the time of the take-off until the crash no word was heard from the crew, although the $50,000 all-metal monoplane was equipped with the latest type two-way radio.

The operator at the field gave Zier a call at 10:02 p. m., but there was no answer. Zier's watch, smashed during the crash, was stopped exactly at that time.

Examination of the plane, reduced to twisted junk, showed the landing gear was retracted when the ship fell, indicating Zier was not attempting to land when the crash came.

Picture on Page 3.

Flier 'Marooned' Above San Antonio Leaps From Plane

"Stuck" 6,000 feet in the air, above San Antonio, Tex., yesterday for more than an hour when the controls of his plane jammed, Lieut. Herbert Thatcher, of Kelly Field, well known here, was forced to leap to safety with his parachute.

The plane, according to an Associated Press dispatch, would neither climb or descend. He virtually was marooned in a sea of sky. During this time he flew in wide circles.

Lieut. Thatcher was married to Miss Frances Kendall Brooks, of Chevy Chase, Md., in her parents' home June 9, 1934. The ceremony was performed by his uncle, the Rev. Dr. J. Russell Verbrycke, of Berlin, Md.

Immediately after the ceremony Lieut. Thatcher and his bride left for a honeymoon in the Northwest. They then returned to Fort Meade. Later Lieut. Thatcher was transferred to Kelly Field.

Germany and Britain Protest Shelling of Vessels by Spain; Cadiz Is Claimed by Loyalists

Capture of 2,000 Men in Government Drive Is Announced.

Rebel Forces Add 4,000 Moroccans

Apprehension in Madrid Growing, Say Reports From Portugal.

By the United Press.

Lisbon, (Friday) Aug. 7.—An advance column of Gen. Emilio Mola's Fascist rebel troops reached the outskirts of Madrid early today, the insurgent radio station at Seville announced.

Serious Events Expected.

Lisbon, Portugal, Aug. 6 (AP).—Portuguese radio stations tonight said they had intercepted a message from a South American ambassador to Spain asserting serious events were expected "at any moment" in Madrid.

The message from the envoy to his government was said to have declared the Spanish regime's authority was merely nominal. Actual power, the ambassador was reported to have said, was in the hands of militia chiefs, who had placed vigilance cordons to prevent anyone entering or leaving the military zone, keeping the populace in ignorance of happenings.

Loyalists Claim Cadiz.

Madrid, Aug. 6 (AP).—Spanish Loyalists tonight claimed surrender of rebel Cadiz in the south, smashed toward northern Zaragoza with capture of 2,000 Fascist insurgents, and dug in for two more months of warfare to quell the 20-day-old rebellion.

(The Reuters News Agency reported, however, that rebels still held Cadiz.)

Landing of 4,000 additional Moroccan troops on the Spanish mainland, after a five-hour battle in the Straits of Gibraltar, was the chief rebel gain for the day. It brought to 8,000 the African forces now available to the southern rebels.

Both sides, admittedly in the market for munitions, faced the problem of finding any available to them with the announcement that eight European nations had agreed in principle to supply neither rebels nor Loyalists with arms.

Important Advance.

The reported capture of Cadiz marked an important advance by the Loyalists, who had been unable to penetrate the southern sector effectively since the revolt began.

Likewise, the advance toward Zaragoza was an invasion of strongly intrenched rebel territory. The government army was 11 miles from the rebel city at nightfall.

Surrender of the 2,000 rebels opened the road for swift advance, the Loyalists asserted.

An aerial survey of rebel positions inspired admission that the campaign to put down the revolt in all sectors would be a long, bitter battle.

Abandoning first efforts to dislodge the foe in one or two crushing advances, loyal forces settled down for prolonged warfare in the Guadarrama Mountains outside Madrid.

Completed Secretly.

Aviation chiefs asserted enemy positions were so well fortified, it was highly improbable the rebels could be blasted out before the better part of two months.

Many months of preparation by the rebels were indicated, the aviation chiefs said. They believed Jose Maria Gil Robles, as minister of war, laid plans last fall for the revolution and mapped strategic positions.

Gil Robles, they said, deliberately ordered maneuvers in the mountain region to acquaint troops loyal to him with the area and even then began building bombproof gun emplacements. These later were completed secretly, making necessary a slow, cautious advance by the government.

Madrid was cloaked in darkness late tonight as the government tested the city's ability to "hide"

Continued on Page 26, Column 2.

U. S. Sends Warning to Spain Against Seizure of Property

Protection of Holdings Expected by America, Message Asserts.

By Felix Bruner.

The State Department yesterday revealed it had sent a note to the Spanish government warning that American property in that country could not with impunity be interfered with and that the United States Government will look to the Spanish government for indemnification for any property seized.

The note was delivered Wednesday to the Spanish sub-secretary of state, who replied with the promise of "immediate and sympathetic consideration."

The warning is believed to have grown out of seizure of plants at Barcelona belonging to the Ford Motor Co. and to General Motors. In addition, there have been repeated reports that private automobiles belonging to Americans have been "requisitioned."

The text of the note was not made public, but the State Department summarized it as follows:

"This Government cannot admit that private property, whether in the hands of American nationals or abandoned by them temporarily because of conditions over which they have no control, may be interfered with with impunity or denied the protection to which it is entitled under international law.

"This Government must, of course, look to the government of Spain for the protection of such property and for indemnification for any delinquency in this respect."

"In the event of requisition for the necessities of war or otherwise of American property this Govern-

Continued on Page 26, Column 3.

ERIC WENDELIN.

Reich's Action Follows Reported Execution of 4 Citizens.

Neutrality Draft Is Sped by France

Eight European Powers Agree in Principle to Curb on Arms.

The Spanish Revolt.

Germany strongly protested the shelling of a German steamer by a Loyalist Spanish destroyer and the reported execution of four German citizens by Spanish Loyalists.

The United States called on the Spanish government to provide adequate protection for American property.

British authorities at Gibraltar protested to the Spanish government and the Fascist rebels against the recent firing on a British destroyer.

France rushed preparation of neutrality pact it sponsored to prevent spread of the Spanish warfare to other nations after eight governments had agreed to neutrality "in principle."

Spanish Loyalists claimed capture of Cadiz, a rebel stronghold. Two thousand rebels surrendered near Zaragoza.

Rebels landed 4,000 more African troops from Morocco on the southern Spanish mainland.

By the Associated Press.

Declaring a Loyalist Spanish destroyer had shelled a German steamer at Laroche, Spanish Morocco, the German government tonight made a strong protest to the Madrid regime.

The action came on the heels of reports that four Germans had been executed in Barcelona by Leftists. The German consul general there was said to have strongly protested and demanded immediate investigations.

The German citizens were reported to have been stopped while they were riding in an automobile toward the French border, although they had the required permits. They were shot after a brief court-martial, it was reported.

Tonight's protest said the German steamer Seville was fired on this week by the Spanish destroyer Almirante Valdes without warning and was forbidden to use the port again. The steamer was not damaged, the German government said.

Agreement Drafted.

Paris, Aug. 6 (AP).—France tonight hastily drafted the text of an eight-power agreement for noninterference in Spain's civil war to forestall any aid to rebel forces by Germany or Italy.

Authoritative French sources indicated the government's action was hastened by the decision of Reichsfuehrer Hitler to protest to the Letfist government of Barcelona against the reported execution of four German citizens.

French advices from Morocco tonight asserted German warships were stationed off Cadiz, southern Spain, and reported rumors they might go to Barcelona to demand apology for the bombardment of the German freighter Sevilla.

Dispatches added that the German warships were ordered to patrol the waters between Cape Spartel and Larache on the Atlantic coast after bombardment of the Sevilla.

[British authorities at Gibraltar protested today to the embattled Spanish government and the Fascist

Continued on Page 26, Column 2.

Thompson Aids Lemke; To Run For Governor

Chicago's 'Big Bill' Enters Illinois Race on Union Party's Ticket.

By the Associated Press.

Chicago, Aug. 6.—William Hale (Big Bill) Thompson, former Mayor of Chicago and a leading Republican vote-getter in many a city campaign, announced today his candidacy for the Governorship of Illinois on the Union Party ticket.

Thompson's affiliation with the new political group, whose Presidential candidate is Representative William Lemke, of North Dakota, was first disclosed by Newton Jenkins, Chicago attorney, who will be its Senatorial nominee.

Shortly afterward, Thompson, three times elected mayor, added his confirmation in a brief statement asserting:

"We're going to win this fight in Illinois.

"A majority of the people of the State are either in the Townsend plan, the Lemke plan for farmers, the Coughlin plan or the Huey Long plan. With Thompson's friends uniting behind them, there can be no doubt of victory next November."

As Union Party nominee, Thompson will oppose Gov. Henry Horner, Democratic incumbent seeking a second term, and C. Wayland Brooks, the Republican nominee.

Since the April 14 primary when his candidate for the Republican nomination for attorney general, Thomas V. Sullivan, was defeated, Thompson had threatened reprisal for what he termed "double-crossing" by party leaders.

Jenkins has been head of an Illinois group known as "The Third Party."

Some weeks ago three Chicagoans took out a State charter for the title "Union Party." They said at that time they were not connected with the Lemke candidacy.

Jenkins said he was authorized to select the State ticket for the new national party by Representative Lemke.

4 French Fliers Die.

Rennes, France, Aug. 6 (AP).—Four army fliers were killed today near here when their plane collapsed during maneuvers. The pilot was catapulted from the crushed fuselage and three others were burned to death when the plane crashed at the Gael Military Air Camp.

Anti-Roosevelt Bolters Gather To Map Plans

Former Democrat Chiefs to Outline Campaign at Detroit Parley.

By the Associated Press.

Detroit, Aug. 6.—A group of men once high in the councils of the Democratic Party gathered here tonight for the avowed purpose of determining the most effective method of opposing the re-election of President Roosevelt.

From preliminary discussions, two courses of action—the establishment of an anti-New Deal Democratic ticket and an effort to swing Democratic votes to Gov. Landon—emerged to be given prominence in a formal statement by Sterling E. Edmunds, St. Louis attorney, who called the meeting for Friday.

Leaders Will Attend.

Interviewed at the same time, however, Edmunds was quick to emphasize that these were only suggestions and to add that the 30 or 40 whom he expected to attend would canvass all possibilities in a closed session "where every man will be free to express his views."

Among those who will attend he enumerated: James A. Reed, former Democratic Senator from Missouri; Joseph B. Ely, former Democratic Governor of Massachusetts; Bainbridge Colby, Secretary of State in the Administration of Woodrow Wilson; Daniel F. Cohalen, of New York, a former judge and long-time supporter of Alfred E. Smith; Henry Breckinridge, who opposed President Roosevelt in several Presidential primaries; Thomas F. Cadwallader, who managed Breckinridge's Maryland campaign; John Henry Kirby, Texas Democrat; William A. Comstock, former Democratic Governor of Michigan, and Judge Eugene C. Bonniwell, twice Democratic nominee for Governor of Pennsylvania.

Reed Defines Parley.

Alfred E. Smith, who, with Colby, Ely, Reed and Cohalen joined in a plea to the Democratic Convention to "put aside" President Roosevelt, has announced he will not attend.

Edmunds said he was interested primarily in "stopping the absorption of the powers of the States through legislative construction rather than through an amendment" to the Constitution.

Former Senator Reed, asked for his definition of the purpose of the gathering, shot back: "I know what I want to do. I want to do what I can to preserve the Constitution and the independence of the courts and stop wasting the people's substance."

The original idea, he said, was to

Continued on Page 2, Column 4.

Zoo to Face Music Tomorrow—Whether Animals Like It or Not

Whether they like it or not, the Zoo's lions, tigers, elephants and perhaps a baboon or two will have to face the music tomorrow.

A company of strings, woodwinds and brasses, enlisted from ranks of the Washington Summer Symphony Orchestra, is going to unleash compositions of the music masters against the pent-up animals at high noon. Dr. William M. Mann, director of the Zoo, gave his consent yesterday.

Sidney Hamer, vice chairman of the Symphony Association, is in charge of arrangements for the ten-piece concert.

"Our principal selection," he said, "will be the 'Carnival of Animals Suite' by Saint-Saens. For the lions and chimpanzees, however, we will have to play something different. This is because the suite contains no chimpanzee passage, and to play the lion part a whole symphony orchestra would be needed.

The wild beasts will be out of luck if they try to duck the music. "If the lions, for example," said Hamer, who has worked it all out carefully, "should turn their backs on us while we are playing in front of the outdoor cage, we shall follow them inside and continue the concert there."

Several musicians were at the Zoo yesterday, testing acoustics and toning the animals' reactions, if any, to dulcet tones.

"The big cats, elephants and monkeys seemed to be touched more deeply than the birds," said Hamer. "In fact, the birds paid no attention at all."

The impending concert will be the latest of a number of stunts perpetrated upon Dr. Mann's wards in the last few years.

A couple of winters ago, on a bitterly cold night, the greater part of a full-length motion picture was unreeled in the Virginia deer pen. The idea was to see what reaction the film, which was all about a deer and a panther, would have upon the animals. The animals fell over themselves trying to get away from the screen, although they were less fortunate in battening their ears against the dialogue and sound effects.

Dr. Mann, who knew beforehand the deer would pay no attention to their Hollywood kinsmen, stayed home that night out of the cold and snow and slush.

Some time ago, in another stunt to "amuse" the big cats, an amplifier was set up outside Susie's cage and through the horn issued the stern roar of a lion featured in a "Tarzan" film. Susie yawned and fell asleep. Susie is a lioness.

Wilhelmina Rumor Officially Denied

Amsterdam, Aug. 6 (AP).—Gossip of a royal marriage linking Dutch and Swedish royalty and of the near end to thrifty Queen Wilhelmina's 38-year reign in The Netherlands was officially denied tonight.

Both sides of the rumor—that Queen Wilhelmina would abdicate her throne and that her daughter, rosy-cheeked Princess Juliana, would marry Prince Charles of Sweden and rule with him as consort—were called "absolutely unfounded."

Hohwarld, in the Vosges Mountains, France, Aug. 6 (U.P.).—Dutch Crown Princess Juliana blushingly admitted today that there is more fact than fiction in reports that her engagement to a Scandinavian prince will be announced shortly.

It was reported that Princess Juliana, 27, will marry Prince Charles of Sweden, 22, nephew of King Gustave V.

Peace Advocate Arrives Here To 'Bomb' Army With Feathers

Naked except for a pair of shorts, spectacles, tennis slippers and an Indian bonnet, Woody Hockaday, 50-year-old apostle of peace, came to Washington late yesterday to bombard the War Department with feathers.

He had his ammunition with him—thousands of assorted feathers stuffed into a bag five feet long.

"It will be the biggest feather pitching in history," said Hockaday, discussing his proposed assault on the War Department this morning.

Hockaday, former business man of Wichita, Kans., has adopted "Feathers Instead of Bullets" as the slogan of his peace tour of the world.

He was asked about his bizarre attire, or lack of it.

"To attract attention to peace," Hockaday explained, "a man must use sensational methods."

Hockaday, who calls himself "Chief Pow Wow," took the war path for peace in Philadelphia during the Democratic National Convention. He strode up and down Broad street, a Kansas sunflower painted on his naked chest, hurling feathers right and left until the police stopped him.

The Philadelphia white wings tried to clean up behind Pow Wow, but had to admit defeat. Every gust of wind carried the feathers away from their brooms. Finally the fire department was called out to wet the feathers and make them behave.

From Washington, Hockaday said, he will go to London, Paris, Berlin, Rome and Tokyo, battering down the war spirit everywhere with his bags of feathers.

Bachman Is Ahead In Tennessee Race

Memphis, Tenn., Aug. 6 (U.P.).—United States Senator Nathan Bachman, of Chattanooga, and former Representative Gordon Browning, of Huntington, took commanding leads tonight as returns were tabulated for the senatorial and gubernatorial races in today's Tennessee Democratic primary.

A United Press tabulation showed Bachman leading Dr. John R. Neal, of Knoxville, in 961 of the State's 2,300 precincts, 93,711 to 18,006.

In the same precincts, Browning, backed by the powerful Crump machine in Memphis, led Burgin Dossett, Jackson, 81,712 to 29,000. C. W. Wright, Oneida publisher, was trailing with 2,004.

America Speaks

The second AMERICA SPEAKS Landon-Roosevelt poll will appear *exclusively* in Washington, in this Sunday's Washington Post.

See Page 10

Fall Fashions

The series of articles on Fall Fashions, by Ethel Ehlen, Fashion Editor of The Washington Post, begins today.

See Page 13

Today's Index

	Pages
Broadway	9
Classified Advertisements	22, 23, 24
Comics	25
Culbertson on Bridge	23
Death Notices	22
Editorials	6
Federal Diary	11
Fiction	14
Financial News	20, 21
Hollywood	9
Legal Record	22
Picture Page	8
Radio Programs	11
Society News	13
Sports	16, 17, 18, 19
Stage and Screen	9
Woman's Page	13

Democrats See Heavy Majority In Next Session

Will Lose but Few House Seats, Rep. Drewry Tells Roosevelt.

By the Associated Press.

Hyde Park, N. Y., Aug. 6.—Democrats who have been keeping their fingers on the pulse of House and Senate races told President Roosevelt today that the next Congress almost was certain to have as heavy a party majority as the one ended in June.

Around the luncheon table, the President explored the Congressional political situation with Representative Patrick H. Drewry, of Virginia, and Senator James Hamilton Lewis, of Illinois, chairmen, respectively, of the Democratic Congressional and Senatorial committees.

"At the present time," Drewry told reporters afterward, "there is absolutely no prospect of the Democrats losing control of the House and it looks like they will lose very few seats."

Defeats Expected.

He added that he expected defeats in some districts in which Democrats were swept into office in 1932 from districts that normally are Republican.

He predicted, however, the party would take over some Republican House positions so that the net loss to the Democrats "will be very small, if any."

With only a third of the Senate seats at stake every two years, the white-haired Virginian said, "there is no way the Republicans can get control of the Senate."

Lewis said he told the President the Democrats could not lose control of the Senate, regardless of who was elected in November. He added:

"For myself, I don't see how President Roosevelt can be defeated."

Turning from politics, Lewis said he took up the drought situation in Illinois, Iowa and Indiana.

On relief problems and the question of wages for relief officials, Lewis said, the President advised him to resume discussions with Harry L. Hopkins, WPA administrator.

Democratic chieftains controlled the Seventy-fourth Congress. In the House the Democrats outnumbered the minority about three to one.

Talks With Old Friends.

Earlier, the President had talked with two old friends, Judge Thomas H. Dowd, of Allegany County, N. Y., and Herbert C. Pell, former New York State Democratic chairman and former member of Congress.

In between, he received from Mayor Fiorella LaGuardia of New York, chairman of the National Conference of Mayors, a plea to boost WPA job quotas by an approximate 500,000.

In a statement, LaGuardia said studies of the relief situation in most major cities had shown the mayors' conference that in a number of urban areas all of the employable relief cases had not been absorbed by the WPA or other Federal work activities.

"Up to the present time, therefore," he added, "the Federal Government has not assumed full and complete responsibility for this group."

Consequently, the mayor asserted, many communities are facing the problem of aiding needy employable persons in addition to taking care of unemployables and supplying part of the money for WPA and PWA projects costs.

He suggested, accordingly, that the Government increase WPA quotas sufficiently to give jobs to all employables.

At the same time, he said, States that have failed to appropriate adequately for relief for unemployables must act immediately.

"Some of the States," the New Yorker said, "are not playing the game and that makes it very hard for the communities. It almost is unbelievable that any State should run out and not do its share."

He mentioned New Jersey specifically, which he said "fails to do its share," and "has no right to create a health menace to New York by undermining the health of the unemployed."

Joseph Patterson, president of the New York Daily News, which has indorsed many Administration activities, shared the luncheon period with Drewry and Lewis.

Drewry said his analysis of political prospects was founded on reports coming into his Washington offices from virtually every Congressional district.

Prominent Women Active in Campaign

Mrs. Grace B. Reynolds (above), former Indiana State treasurer, who took over the Republican drive for women's votes in the West, directing activities in 29 States. Mrs Curtis Bok (left), of Philadelphia, member of the noted publishing family, who as a registered Republican voted for Hoover in 1932, will be active in the campaign for President Roosevelt this year.

Political Arena

Chicago, Aug. 6 (AP).—An "Indian division" was added today to the Republican National Committee's campaign organization, with William P. Wilkerson, of Chicago, a full blooded Cherokee, as its chief. Arthur M. Curtis, of the committee, called it "an innovation in Republican Party history.

Curtis said Wilkerson would begin a tour into States with large Indian populations next week. Indians have been permitted to vote since 1924, and Curtis' announcemet commented that their vote in Oklahoma, Arizona, New Mexico and North Dakota was "an important factor."

* * * *

Salt Lake City, Utah, Aug. 6 (AP).—John D. M. Hamilton, Republican National Chairman, grinned as he read a statement made in Washington yesterday by Secretary of Agriculture Wallace asserting Hamilton was "showing the intelligence farmers would expect of a standpat corporation attorney dealing with farm problems." The Secretary was commenting on the Republican's recent attacks on the Administration reciprocal trade policy.

"Neither Mr. Wallace nor I know anything about agriculture," Hamilton chuckled. "The only difference is he is in a position where he can hurt and I am not."

* * * *

Determination to keep the Prison Bureau and J. Edgar Hoover's Bureau of Investigation "completely divorced" from politics was expressed last night by Attorney General Cummings. In a broadcast address he said the bureaus were operated "strictly on a career basis."

"Neither of them can be reached or influenced by imprecations, threats, bribes, political power or personal blandishments," the Attorney General added. "What the political faith or partisan affiliations of the personnel of these two bureaus may be, I do not know, and I do not want to know."

* * * *

Chicago, Aug. 6 (AP).—Henry Bubb, vice chairman of the Young Republican Federation, will relieve J. Kenneth Bradley, State senator, of Connecticut and president of the federation, on the latter's tour of the East and South, Republican national headquarters announced today.

Bubb will leave Sunday for New York, the announcement said, and will speak in Baltimore at noon August 10; Washington, the evening of August 10; Charleston, W. Va., twice on August 11; Roanoke, Va., twice on August 12; Albany, N. Y., at noon August 13; Syracuse, N. Y., the evening of August 13, and Buffalo, N. Y., twice on August 14.

* * * *

Chicago, Aug. 6 (AP).—Dr. Francis E. Townsend, founder of the old-age revolving pensions plan, issued a statement today calling upon his followers to pursue a nonpartisan course in the coming Presidential campaign.

The Townsend organization, he said, is not a political party, and has indorsed no party.

"Personally, I am going to vote for the Union Party candidate (Representative William Lemke, of North Dakota) for President, because he is the only candidate for President who has definitely declared himself for the Townsend Plan," he said.

* * * *

Chicago, Aug. 6 (AP).—Four hundred and eighty-five election judges and clerks of Cook County (Chicago) were discharged today by the county board of election commissioners on charges of permitting or committing irregularities in the April primary in Illinois.

About 200 of the 485 would be prosecuted on ballot fraud charges—making erasures on ballots, making false entries and permitting illegal voting—Board President A. J. McKay said. The others were deemed to have committed irregularities due to negligence rather than criminal intent.

* * * *

New York, Aug. 6 (AP).—Democratic Chairman James A. Farley tonight announced the appointment of Erle Kehaya, New York tobacco manufacturer and publisher, as head of the Greek division of foreign language department, of the campaign organization.

He also announced appointment of Morris Cukor, former New York City civil service commissioner, as chairman of the Hungarian division.

Farley said the department, when completely organized, would consist of 18 divisions representing different racial groups.

* * * *

New Bedford, Mass., Aug. 6 (AP).—The Massachusetts Federation of Labor, after 45 minutes debate, went on record at its annual convention today as favoring the election of Gov. James M. Curley to the United States Senate.

Debate brought criticism of Curley and support for a Republican rival for the Senate seat, State Representative Henry Cabot Lodge, jr.

The convention unanimously urged re-election of President Roosevelt and Representatives William P. Conners (Democrat) and Arthur D. Healey (Democrat).

Leroy Hayer Elected.

New York, Aug. 6 (AP).—Mrs. Montie Beach, of Houston, Tex., tonight was re-elected president of the dancing masters of America. Other officers elected included Leroy H. Thayer, Washington, D. C. Washington was chosen for next year's convention.

Two U. S. Agents Demoted

Continued from Page 1.

istrative action taken by him dealt with an unfortunate situation in effective fashion. I regard the matter as satisfactorily terminated."

Neither Hoover nor Clyde Tolson, his assistant, had any comment to make, and at the Treasury it was said that Murphy and Boatwright had nothing to say.

In his letter to Cummings, Morgenthau explained his action as follows:

"Upon my return to the office today after several weeks' absence, there was laid before me reports which I ordered prepared as soon as I read statements in the press relating to investigation by members of the United States Secret Service of certain agents of the Federal Bureau of Investigation.

"I was deeply shocked to learn from these reports that certain members of the Secret Service had taken it upon themselves to investigate activities of the Federal Bureau of Investigation. The action taken by these men is one which I heartily disapprove and will not permit by any member of the Treasury Department.

"I wish to take this opportunity to express my deep regret to you and your department for this irresponsible action and to assure you that suitable disciplinary measures will be taken."

Talk of consolidating the Government's multiplicity of investigating units into one efficient whole was widespread on Capitol Hill last session, and one measure was introduced to merge the various Treasury law enforcement agencies to include agents of the Secret Service, the Internal Revenue Bureau, the Alcohol control unit, and the Narcotics Bureau. Nothing came of it, but Morgenthau yesterday approved the idea of consolidating the strictly Treasury units.

"I feel it would contribute greatly to efficiency," he told reporters. "This is what the Postoffice Department did 20 years ago, when they joined five organizations into the postoffice inspectors."

Feeling of rival undercover agencies over publicity received by Hoover and his G-men in their drive against kidnapers and gunmen, in some of which they assisted, had been common report around Washington.

Conflicting and alleged free lance activities by some Federal operatives had been targets for criticism in Congress.

Senator Homer T. Bone, of Washington, took the floor of the Senate to propose an investigation of what he called a "nascent and budding OGPU" which might easily become the instrument for political blackmail. He charged there was one "indefensible case" of Federal investigators looking into campaign expenditures of a Senator.

Questioning Hoover on appropriations for the Federal Bureau of Investigation last session, Senator Kenneth McKellar, of Tennessee, remarked:

"I doubt very much whether you ought to have a law that permits you to go around the country armed as an army would, and shoot down all of the people that you suspect of being criminals, or such as you suspect of having guns, and having your own men shot down."

Murphy, who has been in the Secret Service for 35 years, was in St. Paul on an inspection tour at the time Boatwright, like Murphy, a former Presidential guard, investigated the killing of Green.

Previously there had been recurring rumors that F. B. I. men fired on Eddie Green before knowing who he was, that they only learned his identity at his deathbed, and that he was only a minor hoodlum who was shot down without warning. The Justice Department says its records refute this.

Unofficial explanation at the Treasury Department was that certain information on the killing was offered to Boatwright, that Murphy authorized him to accept it, but that Boatwright exceeded this authority by looking further into the case.

Various stories were current as to how the Justice Department was "tipped off."

One was that a Secret Service operative, representing himself as a magazine writer, approached certain parties connected with the case, and later made inquiries of the St. Paul fingerprint office, where he was recognized.

A conflicting version was that a discharged Justice Department agent was approached, and later communicated with Hoover.

Film Campaign Is Laid to WPA By Republicans

Moving Picture Propaganda Bureau Established, Says Committee.

The Republican National Committee charged last night that "a moving picture propaganda bureau" had been established in the Works Progress Administration and a contract made with Pathe News to produce films until next July at a cost of $4,320 for each 600 feet.

Under the contract, the statement said, the film organization agreed to release "one news reel story on the subject of WPA activities each month" through a national news reel.

In another statement, Representative Bolton, of Ohio, as chairman of the Republican Congressional Committee, said "the new campaign handbook of the New Deal Congressional Committee, styled the Democratic Register, should prove a handy device for circumventing the corrupt practices act."

"The sale of advertising space at $700 a page affords an avenue of escape from reporting campaign contributions as required by law," he added.

Ickes Assails League.

Meanwhile, Secretary Ickes termed the announcement of a nonpartisan position by the American Liberty League "not only disingenuous, but deceptive." He said he possessed evidence that the league was set up to defeat President Roosevelt. "if it could."

Jouett Shouse, president of the league, rejoined in a statement that the league was "proud" of Ickes' "enmity." He called him the "chief common scold for the New Deal," and expressed hope that the Cabinet member would continue "to talk without restraint and without limitation."

Speaking under Republican auspices on the radio, William Hard said "the New Deal has taxed the rich until it has used them up as big sources of revenue and now it has to turn to supporting itself more out of the pockets of the poor."

The film statement by the national committee quoted from a report attributed to Sydney Mackean, who was identified as a former director of the motion picture record division of the WPA. He was authorized a year ago, it was said, to keep the public informed by films "of the status and development of projects upon which funds of the Works Progress Administration are being expended."

"Editors Were Reluctant."

"But, the Mackean report continued, "the newsreel editors were reluctant to enter into any arrangement that might make them appear as agreeing to use of New Deal propaganda. On the other hand, I assume they did not care to be put in the position of offending the Administration, or seeming to offend. They consented finally, with the single exception of Paramount Sound News, the editor of which declined flatly to enter into the agreement in any form."

"According to the Mackean report," said the committee statement, "three short films were made; one on Washington, a WPA circus, and a dam construction project. The report declares:

"'There was some talk of sending my three reels to the White House for the President to look at. They were shown to Mr. Hopkins first, however. He expressed surprised at their professional quality, but thought the Washington film should contain considerable more WPA material. He thought the propaganda 'too subtile.'"

Wirephoto: Plan Anti-Roosevelt Session

Copyright by the Associated Press.

Sterling E. Edmunds (left), a St. Louis attorney, and former Senator James A. Reed, who signed invitations to business and professional leaders to meet in Detroit for an "anti-Roosevelt Democratic conference."

Landon to Meet Campaign Aids In Buffalo Visit

G. O. P. Candidate Plans 24-Hour Stop Before His Speech There.

By the Associated Press.

Topeka, Kans., Aug. 6.—A night and a day stop in Buffalo, N. Y., affording an opportunity for personal conferences with Republican leaders in President Roosevelt's home State, was planned today for Gov. Alf. M. Landon's first Eastern campaign tour.

As his schedule is drawn, the Presidential candidate would reach Buffalo Tuesday afternoon, August 25, and remain until after his address Wednesday night.

Speeches at West Middlesex, Pa., Saturday, and Chautaugua, N. Y., Monday, would precede the Buffalo visit.

The subjects of his three Eastern addresses were not ready for formal announcement. Among advisers there were indications he would talk on Federal taxation and spending at West Middlesex, his birthplace. Some aids emphasized that nearby Pittsburgh was the scene of President Roosevelt's address on Government finance in the 1932 campaign.

A number of subjects are known to have been suggested for discussion at Buffalo, including social security, unemployment and the Constitution.

The Governor's plans prior to his Eastern trip continued indefinite.

The week-end originally had been kept virtually clear of callers with the expectation Landon would go to Estes Park, Colo., to join his family for a week or ten days. But the time for this trip, if made at all, still was undecided.

Should Landon go to Colorado, aids said latest plans called for starting his Eastern trip from there.

Visitors included Miss Daisy V. Williams, director of Republican activities among Western farm women, and John R. Munn, of Princeton, N. J.

Senator Borah, Hamilton Meet Today in West

Chairman Hopes Idahoan Will Back Party Fully; Assails New Deal.

Boise, Idaho, Aug. 5 (U.P.).—Senator William E. Borah, of Idaho, and John D. M. Hamilton, fiery chairman of the Republican National Committee, will meet tomorrow either at Coeur d'Alene, Idaho, or Spokane, Wash., Hamilton said here tonight after a long distance telephone talk with the Idaho Senator.

"I hope Borah sees fit to fall in solidly behind the national Republican Party," Hamilton said.

Assails Monopoly Stand.

By the Associated Press.

Boise, Idaho, Aug. 6.—John D. M. Hamilton charged tonight that the Roosevelt Administration, "despite a specific pledge in 1932, not only failed to prosecute monopolists, but actually suspended the anti-trust laws."

The campaigning Republican national chairman made his assertion in an address prepared for delivery to Idaho Republicans in this stronghold of Senator William E. Borah, militant Republican foe of monopoly.

In Alf M. Landon, Hamilton said, the people would find a President who "knows from first-hand experience" as an independent oil producer the problem of the small businessman against monopoly and a leader who would carry out the 1936 Republican platform pledge to "employ the full powers of government to the end that monopoly shall be eliminated and that free enterprise shall be fully restored and maintained."

"Gen. Hugh Johnson, Mr. Roosevelt's first NRA Administrator, said: '"There is not a single code that is not a combination in restraint of trade, and, if codes are not permitted so to restrain trade, then NRA ought to be repealed tomorrow.'

"Under such a system it is not a wonder that monopoly thrived."

Hamilton warned against what he called "a monopoly of entrenched power."

Democrat Bolters Gather

Continued from Page 1.

have a meeting of five or six people. "We've tried to keep it down to a conference," he said. "There was no idea of holding a convention, although I suppose we could have gotten thousands here for a convention."

The possibility of a larger meeting later was held out, however, in Edmunds' formal statement, issued after a conference with Reed.

"We contemplated a very small group with a large meeting to be held later if a course of action could be agreed upon," Edmunds said. * * * Senator Reed and I have no program, although, of course, all who attend no doubt have ideas of courses to follow. It will rest with the conference to decide the program to be followed.

"Incident to my calling the conference, I received many letters indicating various views as to what might be done, including that of placing a ticket of Jeffersonian Democrats in the field, and also that of organizing as Jeffersonian Democrats who will vote for Landon as a protest, with the hope later of restoring the party to the rightful heirs of the principles of Thomas Jefferson, as the only alternative * * *."

Judge Bonniwell, also one of the early arrivals, said that "unless this Administration is checked, democratic government is at an end now." He added that "disheartened, old-fashioned Democrats are awaiting the outcome of this conference."

When Edmunds said the meeting would probably continue on Saturday, he was asked if this might be taken to mean that he expected an organization of some sort would be formed.

"That's my hope," he replied.

Senator Arthur H. Vandenburg (Republican), Michigan, addressed the Chicago Union League Club today in the first of a series of speeches in behalf of Gov. Alf M. Landon, Republican Presidential nominee.

"In behalf of Republicans and Jeffersonian Democrats alike," Vandenberg said, "I assert that the flag of the Union in this 1936 contest is not yet red, nor even pink; that it is not yet an emblem of imported ideals and potential dictatorships; * * * that it is still the personification of the Constitution, and that it is still the banner of a free people who propose to vote themselves a new emancipation."

In New York today, Daniel J. Tobin, president of the International Brotherhood of Teamsters, commenting upon the split of American Federation of Labor membership, said "under no circumstance" will the division between craft and industrial labor unionists "divide the leaders of the labor movement who are supporting the return of the Roosevelt Administration."

Tobin made his statement after a conference with Chairman James A. Farley, of the Democratic National Committee.

Soviet Issues Warning To 'Servile' Professor

Moscow, Aug. 6 (AP).—Prof. N. Luzin, one of the Soviet's best mathematicians who has long been under fire for alleged servility to foreign scientists, was warned publicly today to change his attitude or face expulsion from the Presidium Academy of Sciences.

Prof. Lusin was attacked recently by the Communist newspaper Pravda, which charged he was hyperritical and servile, that he published his best works abroad, and lacked the elementary dignity proper for a Soviet citizen.

Paralysis Cases Gain.

Montgomery, Ala., Aug. 6 (AP).—Five new cases of infantile paralysis in Alabama and Tennessee today raised to 327 the number of persons stricken in a four-State outbreak.

Wirephoto: Plan Anti-Roosevelt Session

Copyright by the Associated Press.

Sterling E. Edmunds (left), a St. Louis attorney, and former Senator James A. Reed, who signed invitations to business and professional leaders to meet in Detroit for an "anti-Roosevelt Democratic conference."

20% Off

Our stocks of fine Hickey-Freeman Suits and Topcoats . . . our Summer Trousers . . . our Mohair Suits . . . our Gabardine Suits . . . our Ruxton Shirts and Pajamas . . . our fine Neckwear . . . all these and other items are now offered at a reduction of 20 per cent. Our Cavanagh Straw Hats and Panamas are offered at even greater reductions. Shop early today as we WILL BE CLOSED ALL DAY TOMORROW.

Goldheim's
Apparel for Gentlemen—Established 1875
1409 H Street NAtional 1409

HOME OWNERS! BUILDERS! ARCHITECTS!
Watch for an
Important Announcement
by
Eisinger
Mill & Lumber Co.
Bethesda, Md. WL 2400

Brooks
1109 G Street
Blocked
Lapin-Dyed
Coney

$59
One of the most popular furs on the fashion horizon . . . featured in our Summer Fur Showing at an enticingly low price! The very important swing-back swagger style with full pouch sleeves . . . and the new ripple Peter Pan collar. Black . . . in misses'/ sizes.
FUR SALON—SECOND FLOOR.

Style in GLASSES

—Indeed, style in glasses is an important factor! Appearance was never more important than today . . . "Smartness" must be a part of every pair of glasses—because if glasses are not smart—they are not worn.

Rimless Glasses
COMPLETE
$8.45
—Single - vision lenses, complete with the newest style rimless mounting in either white or pink gold-filled.
Use Your Charge Account or Our Convenient Budget Plan
Street Floor
Kann's

There's No Room For **Wrinkles** In The Bondstreeter

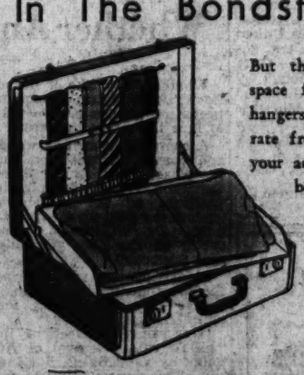

But there's plenty of space for 2 suits on hangers, entirely separate from the rest of your accessories in the body of the case.
$20 to $60
Completely ~~AIR-COOLED~~
Mail Orders Filled
BECKERS
1314 F Street N.W.
Phone District 4454

15 Per Cent
Off on All Tailoring
J. M. Stein & Co.
Young Men's Tailors
523 13th St. N.W.

For Garden Maintenance Call WI. 1434
Small's FLOWERS
SINCE 1855 DUPONT CIRCLE NORTH 7000

CASH for OLD GOLD or SILVER
Bring us your old discarded jewelry. Get highest spot cash prices.
SELINGER'S

●ESTABLISHED 1865●
Ventilator Doors
Last for Many Years
Barker slat doors are made to serve a long time; each year they are put up and taken down. Stock of 4 different sizes on hand at Washington's lowest prices.
GEO. M. BARKER ● COMPANY ●
LUMBER and MILLWORK
649-651 N. Y. Ave. N.W.
1523 7th St. N.W.
NA. 1348, "The Lumber Number"

SPECIAL NOTICES.

SPECIAL NOTICE
This is to notify the public as well as all firms or persons extending credit and doing business with the Knorleine Construction Company, formerly a Partnership between William J. Hickey and Charles F. Knorleine, doing business at 236 E street northeast, was on July 1, 1936, dissolved. That the said Charles F. Knorleine will not be responsible for any work or bills done or contracted with said partnership since said date.
24,31,7,14

MOVING—LOCAL AND LONG DISTANCE. Guaranteed service. NAt. 1400. NAT'L DELIVERY ASSOC., 1317 New York ave.

BOYD Training Fare. Special Business. Secretarial and Review Courses. Easy to Learn. Day-Evening. Position guaranteed graduates. Opening Daily. Inquire NAt. 2328. 1333 F St. NW.

NOTICE IS HEREBY GIVEN THAT A special meeting of the stockholders of the District Title Insurance Company will be held at the office of said company, 1413 K'st street northwest, in the City of Washington, District of Columbia, at 12 o'clock (noon), on the 28TH DAY OF AUGUST, 1936, for the purpose of considering proposals to increase the amount of its capital stock and such other business as may properly come before said meeting.
ARTHUR G. BISHOP,
JACOB S. GRUVER,
J. P. STORY,
WM. M. REALL,
E. C. BALTZ,
H. G. SMITHY,
ALFRED H. LAWSON,
CLAUD LIVINGSTON,
T. HOWARD DUCKETT,
BRUCE BAIRD,
R. E. BUCKLEY,
Directors.

Alcatraz Gates Close on Karpis And Campbell

Attorney to Seek Transfer of Robinson to Institution for Care of Insane.

San Francisco, Aug. 6 (AP).—Alvin Karpis, last of the so-called "big shot" kidnapers to go through the Government's new crime-smashing machine, was locked up in grim Alcatraz Prison tonight.

With him to the bleak rock in San Francisco Bay went two of his erstwhile companions, Harry Campbell and Charles J. Fitzgerald.

An iron-barred railway coach brought the Karpis gangsters and 17 other Federal prisoners—including three men convicted in connection with the Kansas City Union Station massacre—into Oakland this morning after a three-day journey from Leavenworth Penitentiary in Kansas.

Surrounded by heavily armed guards and cloaked in the secrecy that always attends new arrivals to the prison, the convicts were moved to a launch and sent off to the island.

Prison Population 270.

The new prisoners were ordered to take baths and await the dressing-in process, which Johnston said would require several days.

Karpis, who was captured in New Orleans May 1 after eluding Federal pursuers for many months, is under a life sentence, having pleaded guilty to conspiring to kidnap William Hamm, jr., wealthy St. Paul brewer.

Fitzgerald is under sentence for the same crime. Campbell was a companion of Karpis during the latter's long flight from the law. He was the last of the gang to be taken.

Arrival of the 20 increased the Alcatraz convict population to about 270. Its other inmates include Scarface Al Capone, George "Machine Gun" Kelly, Harvey Bailey and a score of other former Midwestern gangsters.

Seeks Robinson Transfer.

Louisville, Ky., Aug. 6 (AP).—Clem W. Huggins, Louisville attorney, said today he will attempt to compel the Government to transfer Thomas H. Robinson, jr., serving a life prison term for the kidnaping of Mrs. Alice Speed Stoll, to an asylum for treatment of mental disorders.

Huggins, who successfully defended Robinson's father and wife here on charges of complicity in the kidnaping, said he would file a habeas corpus petition in the Federal Court of the district in which Robinson, jr., was imprisoned. He said he was unable to ascertain where Robinson, jr., was confined. The Department of Justice said at Washington today that Robinson was in Leavenworth Prison, where he was transferred after being taken to Atlanta from here when he pleaded guilty last May.

Huggins said he will offer evidence that Robinson, jr., who formerly was an inmate of an asylum in Tennessee, was insane at the time of the kidnaping in October, 1934.

Socialite Painter Marries Hill Girl

New York, Aug. 6 (AP).—A rustic romance involving a 17-year-old Tennessee mountain girl and the scion of a distinguished New York family who went to the mountains to paint was disclosed today with the announcement here of the marriage of Fuller Potter, 26-year-old artist, and Miss Lucinda Williamson, of Hartford, Tenn.

The announcement was made by the bridegroom's father, J. W. Fuller Potter, who said the ceremony was performed in Tennessee July 3 by the girl's brother, a minister. The elder Potter said he approved of the union.

At Hartford, a hamlet with only one telephone, nestled in the Great Smoky range near the North Carolina border, R. L. Ford, the village postmaster, offered details of the unusual acquaintance that blossomed into love.

"She was known here as 'Cindia,'" Ford said. "The artist lived here about six months, painting scenes of waterfalls and mountains. He and Cindia were married at Newport, the county seat, about a month ago."

Chinese Beauty Seized As Narcotic Smuggler

Wilmington, Calif., Aug. 6 (U.P.).—A beautiful Chinese girl and an American man were taken to jail for questioning tonight after Federal agents confiscated smuggled drugs valued at $50,000.

The narcotic was concealed in the false bottom of a trunk found in the cabin of the girl, Marie Wendt, who was arrested by Chris Hansen, chief of the local enforcement bureau. Simon Harris was the man taken into custody. Hansen said he believed the seizure was the opening wedge to breaking up a million dollar smuggling band that operated in Pacific ports.

Arrests were made aboard the Japanese liner Heiyo Maru shortly after it docked at the harbor.

Teachers Disciplined.

Paris, Aug. 6 (AP).—Stung by criticism from public school teachers regarding the government's military program, the senate today retaliated by adopting a bill for the compulsory teaching of patriotism.

Wirephoto: Wreckage of Plane in Which Eight Were Killed

Copyright by the Associated Press.

The wrecked Chicago and Southern air liner that crashed into a plowed field near St. Louis, which was not found until four hours after it fell. At left, Russell Moseman, of New Orleans, co-pilot, and Carl Zier, pilot, at right, were two of the eight occupants who were killed.

Thorpe Admits Prior Marriage In Astor Case

Doctor Claims, However, He Was Divorced in South in 1917.

Hollywood, Aug. 6 (AP).—Joseph Anderson, attorney for Dr. Franklyn Thorpe, former husband of Mary Astor, said today the surgeon had admitted a previous marriage.

The woman's name, Anderson said, was Laura Adams.

Dr. Thorpe is defending a suit brought by Miss Astor, screen star, who asks complete custody of their 4-year-old daughter, Marylyn. They were divorced in April, 1935.

The actress asked an annulment of their marriage on the ground that Dr. Thorpe had not received a divorce from Mrs. Lillian Lawton Miles when he married Miss Astor.

Anderson's announcement was the first time the name of Laura Adams appeared in the case.

"Yes, he was married before," the attorney said. "Her name was Laura Adams, and they were divorced in 1917. He's got the certificate to prove that. They were married, made their home and were divorced in the South.

"That's all I can say about it now."

When Miss Astor brought a three-headed suit, asking custody of her baby, annulment of the marriage, and abrogation of a property settlement signed at the time of the divorce, she charged Dr. Thorpe previously had been married in Florida, to Mrs. Miles.

Dr. Thorpe told newspapermen, "I have never been married." This statement was not included in his official answer to that charge in Miss Astor's affidavit.

Mrs. Miles now lives in Hollywood. She has been a constant spectator at the court hearings. She was present, on one occasion, when Miss Astor, from the witness stand, declared "he was still associating with Lillian Miles."

Anderson also was asked if Dr. Thorpe had ever been married to a woman named May McLean.

"No, he says she merely was a friend of his," the attorney replied. "We haven't discussed it much, because it has no possible bearing on the present case. As I understand it, she died many years ago. The doctor says he knew her and her family very well."

Mrs. T. R. Roosevelt Misses Birthday Party

New York, Aug. 6 (AP).—Mrs. Theodore Roosevelt, widow of the former President, was unable today to attend a party given in honor of her seventy-fifth birthday at Bayville, Long Island, by the Edith Kermit Roosevelt Women's Republican Club of Oyster Bay.

She remained at her home at Sagamore Hill, where she has been recuperating from a broken hip suffered last year.

About 200 persons attended the party, which was addressed by Monroe D. Robinson, nephew of the Rough Rider, and Col. Theodore Roosevelt, a son.

French Political Rallies Banned on Nazi Border

Paris, Aug. 6 (AP).—The French government tonight banned all political demonstrations within 3 miles of the Franco-German border to avoid any possibility of friction with the Nazi government.

Criticism by the German press after a recent Peoples' Front meeting at Spicherin, Alsace, inspired the order.

St. Louis Crash Fatal to Spouse Of 1st U. S. Woman Air Official

Mrs. Phoebe F. Omlie, first woman ever appointed to an executive position in Government aeronautics, left Washington yesterday afternoon by plane for Memphis, to claim the body of her husband, Capt. Vernon C. Omlie, the man who taught her to fly.

Capt. Omlie, in the Army Air Corps, was among the eight persons killed Wednesday night in an airplane crash near St. Louis, Mo. An expert pilot himself, he was a passenger in the ill-fated transport. Except for a minor accident—the crackup of an amphibian in the Mississippi River, in which he and three passengers escaped injury—his own flying record was flawless.

The romance of the Omlies was one of the first romances of the air. He was a young lieutenant who had served as a pilot during the war. Mrs. Omlie, now special assistant in air intelligence under the National Advisory Committee for Aeronautics, was then Phoebe Fairgrave, of St. Paul, Minn., a girl with an obsession for flying.

Omlie was the one person who took her ambitions seriously. After they were married in 1922 and after he taught her what he knew about airplanes they went on a barnstorming tour, doing air stunts at county fairs and other exhibitions. They finally landed in Memphis, "stranded and broke." Later they established Memphis' first flying school and founded a commercial aviation company.

In 1927 Omlie established the first commercial airport in Memphis and later became president of Mid-South Airways, Inc., of that city, a position he held at the time of his death.

He and his wife were among the first to receive transport licenses. His was No. 200 and hers was the first issued to a woman in this country, bearing with it an airplane and mechanical engineer's license.

They taught hundreds of persons to fly, carried thousands of passengers, and made aerial maps of rivers, power lines and commercial developments. During the flood along the Mississippi in 1927 they flew mail, food, first-aid supplies, doctors, nurses and Red Cross officials into the high-water zones.

Both did all they could to promote interest in flying and to break down prejudices against air travel.

Omlie learned to fly after joining the Army and following the war became interested in commercial aviation. Several weeks ago he bought a transport plane and concentrated largely on sightseeing trips. After he quit barnstorming he became conservative and frequently said:

"We fellows haven't licked the weather element yet."

Born in Grafton, N. Dak., he was 41.

Only a few hours before Mrs. Omlie received word of his death he had phoned her to tell her he would be in Washington the first of next week and they could go on a fishing trip off the New England coast, an event they had planned to celebrate their 14 years of marriage.

When news of the crash came, Mrs. Omlie's first question was whether her husband had been at the controls. She seemed relieved to learn he had been a passenger.

Comintern Held Backing Madrid

Paris, Aug. 6 (AP).—The Rightist newspaper Le Matin charged tonight that the Communist Internationale had organized active support for the Spanish Leftist government.

It said the Soviet organization was preparing to send 5,000 men in an "international workers volunteer corps" into the ranks against the Fascist rebellion in Spain.

The newspaper said that officials of the Comintern and of the Red International Trade Union, at a meeting July 22 at Praha, Czechoslovakia, decided to raise 1,000,000 francs (about $66,000) to finance the reported corps. It said Russian workers would contribute 90 per cent of the funds.

Communist agitators, Le Matin added, already have been assigned to train the volunteers which have been ordered to assemble in the French cities of Bordeaux, Perpignan and Toulouse.

Penal Expert Deplores Putting Men in Prison

Chicago, Aug. 6 (AP).—Sanford Bates, of Washington, director of Federal prisons, criticized American jurists today for "putting too many people in prison."

Speaking before social service administration students at the University of Chicago, Bates said, "we punish crimes in America that are not punished anywhere else in the world."

Robert Albright tells the story of the expense of Government operation in a new series of articles—"WHAT COST GOVERNMENT?"—beginning in this Sunday's Washington Post.

Two Soviet Fliers Arrive at Seattle

Seattle, Aug. 6 (AP).—Sigismund Levanevsky and Victor Levchenko, Russian airmen, landed at the Sand Point naval air base here at 7:50 p. m., E. S. T., today, en route from California to Russia by way of Alaska and the Arctic.

They averaged 170 miles an hour, arriving from Alameda, Calif., so much earlier than expected that no one except the station crew greeted them.

Weather permitting, they said, they plan to hop at 11 a. m., E. S. T., tomorrow for Juneau, Alaska.

After immediately refueling their plane—it had only 15 gallons on arrival—the fliers went to the U. S. Weather Bureau to study reports.

Sanders Admits Slaying in 1929, Police Declare

Traced by Bonus, He Was Arrested Here for Anne Arundel Killing.

By the Associated Press.

Baltimore, Aug. 6.—Detectives Capt. John H. Mintiens said today Harry Sanders, arrested in Washington when he signed for his bonus check, had admitted killing George McClary, a Baltimore truck driver, in Anne Arundel County in 1929.

Mintiens said Sanders, held here, confessed after three days' questioning that he "fired the shot that killed McClary" seven years ago. The prisoner will be turned over to Sheriff Joseph W. Alton tomorrow for trial probably next month at Annapolis. A statement obtained from Sanders was given to State's Attorney Roscoe C. Rowe, of Anne Arundel County.

Sanders, the detective captain said, admitted taking $192 McClary had collected on a truck route he managed for a meat packing concern but denied that robbery was the motive for the shooting. He was quoted as saying that after he and McClary had ridden in the truck most of the day, an argument arose and was responsible for the shooting.

Sanders said he drove the truck about 100 feet off the highway near Lipins Corner, took the money to make his escape and fled. The body was not discovered for four days.

For seven years, he said, he had been traveling around this section of the country, living in Washington most of the time. He was arrested Monday night when a postman called for his soldiers' bonus, through which the authorities had traced him.

Sanders' first story, told to Washington detectives, was that he had seen a hitch-hiker shooting the truck driver and had fled to escape being shot himself.

Miss Blagden, Flogging Victim, to Speak Here

Willie Sue Blagden, Memphis (Tenn.) social worker, who was flogged in Arkansas last month as she tried to investigate reports of the death of a striking colored sharecropper, will speak Monday at a meeting of the Washington Committee to Aid Agricultural Workers.

The session will be held at the Friends' Meetinghouse, 2111 Florida avenue northwest, at 8:15 p. m. Dr. D. N. Shoemaker will be chairman of the gathering.

Elizabeth Hitz, Ex-Husband to Be Wed Today

Divorced in Reno Last Year, Socialite to Marry in District Court.

Socially prominent Mrs. Elizabeth Hume Hitz, who was introduced to Washington society in 1925, married to Frederick Hitz in 1932 and divorced last year in Reno, will be married again this morning to her former husband.

Announcement of the wedding was kept a secret. Not even their closest friends were informed they would be married again. Their families refused to comment.

"We're just going to get married again—and that's all there is to it," Hitz, Washington lawyer and former assistant United States attorney, said yesterday.

Asked when he and his wife started seeing each other again after the Reno divorce, Hitz said:

"I'll tell you again: 'I have nothing to say.'"

Neither did any of their friends.

Mrs. Hitz has been living recently in Blue Ridge Summit, Pa. She and her mother motored down yesterday for the ceremony.

The ceremony will be performed in the District Court at 9:30 a. m. by Justice Jennings Bailey. Following the service the couple will leave for a second honeymoon. They will spend nearly a month in Deer Island, Me.

When they were married before they left "for a short wedding trip." Their marriage that time, too, came as a surprise to friends. The couple encountered some difficulty before they were married.

They went first to the chamber of Associate Justice F. Dickinson Letts shortly before 4 o'clock on the afternoon of January 13, 1932. Justice Letts refused to marry them, so they had to go to Justice Peyton Gordon to perform the rites.

Hitz is the son of the late Associate Justice William R. Hitz and Mrs. Hitz.

The family of the bride-to-be denied early last night they knew anything about the forthcoming marriage. One relative said she did not even know Mrs. Hitz was in town—that "I still thought she was in Blue Ridge Summit."

Hitz admitted, however:

"The ceremony will be performed before both our mothers."

After Labor Day, Mr. and Mrs. Hitz will live again in Washington.

Police Find, Return Girl, 3, to Mother

Nancy Lee Gilbert, 3, was glad to see her mother, Mrs. Glayds Gilbert, yesterday, but she was reluctant to leave the policemen of the First Precinct station, who treated her to ice cream and orangeade.

Nancy Lee was taken to the station when she was found at the corner of Seventh and H streets northwest. She could tell police only that her name was Nancy Lee.

Later when Mrs. Gilbert returned home and discovered her daughter was missing, she called police.

Cuban Envoy Sails.

Havana, Aug. 6 (AP).—Guillermo Patterson y Jauregui, Cuba's ambassador to Washington, sailed tonight for Miami to return to his post.

2 Killed, 13 Hurt As Bus Crashes On Mountain

Passengers Imprisoned in Vehicle Several Hours Before Rescue.

Huntingdon, Pa., Aug. 6.—A young woman and a man died and 13 other persons were injured, two seriously, in the wreck of a bus which skidded off the road in a rainstorm and turned over early today.

The dead were Miss Florence Corrigan, 32, of Cleveland, and Frank Haluk, 26, of Youngstown, Ohio.

Mrs. John Kelly, of Buffalo, N. Y., and Mrs. Martha Gray, Washington, Pa., were severely injured.

All those hurt were brought to a hospital here.

The bus, driven by George Kukick, of Pittsburgh, left Pittsburgh last night for New York. It crossed a mountain road 12 miles west of here, then began skidding. It swayed from one side of the road to the other, ripping down scores of guard-rail posts before upsetting.

One of the passengers said:

"There was gasoline all over the bus and the passengers. I don't know how we escaped a fire. Six or seven were pinned inside.

"The only light we had were the headlights. Finally some highway patrolmen came. One of them climbed inside with a crowbar and worked for hours. A doctor came, too, and crawled inside to treat two women pinned in there."

The two she referred to were Mrs. Gray and Mrs. Kelly last to be carried out of the wreckage.

Others treated at the hospital were Guy Mood, Margate street, Pittsburgh; Mary Stano, Iselin, Pa.; Joseph Ferrelli, Steubenville, Ohio; John Pinevich, 21, Steubenville; Robert Hernandez, 15, Denver, Colo.; Celia Hernandez, 29, Denver; the Rev. J. T. Snyder, Fenton, Iowa; Mrs. J. T. Snyder, Fenton, Iowa; John Kelly, 36, Buffalo, N. Y.; Mrs. Mary Singleton, 37, Macon, Ga., and Cloyd Johnson, East St. Louis, Ill.

TOM COLLINS
LARGEST LONGEST FROSTEST
14 OUNCES
30c
at the AIR Conditioned RAINBOW ROOM
DANCING from Noon. Cocktail Dancing 1 to 7. Supper Dancing from 7:30. No cover or minimum except Sat. (Sat. Min. $1.00 from 9:30)
Now! Free Parking After 6 P. M.
Hamilton Hotel
Completely Air-Conditioned
14th & K Sts. R. S. Butler, Mgr.

Today—9:15 A. M. to 6 P. M.
at the Raleigh Haberdasher
Friday-Only SALE
Broken Assortments — All Sales Final
Closed Saturdays

MEN'S SUITS

GROUP OF 41 KOOL KORD SUITS: smart, well-tailored suits that launder beautifully; tan and gray stripe; all sizes. Were $12.75, now $6.85

48 SUMMER SUITS: cool Tropical Worsteds and lightweight wools; tans, grays and blues. Were $18.50 to $22.50, now $10.85

3 WHITE LINEN SUITS: Regular 1 (34), 1 (35); Short 1 (37). Were $14.50, now $6.85

9 LINEN SUITS: single and double breasted sport models: blue and brown; Regular 2 (36), 1 (38), 2 (42); Short 1 (29); Long 2 (37), 1 (39). Were $20, now $11.95

8 LINEN SUITS: white and natural: single and double breasted sport models; Regular 1 (37), 1 (39); Short 1 (39); Long 1 (38), 2 (40); Stout 1 (40), 1 (42). Were $18.50 to $22.50, now $11.85

4 WHITE SPORT COATS: Regular 2 (37), 1 (42). Were $18.50 to $22.50, now $9.85

GROUP OF SPORT COATS: some imported fabrics; plaids and checks; blue, brown and green; sport back models. Sizes for regulars, shorts and longs. Were $18.50 to $22.50, now $11.85

9 PAIRS FLANNEL TROUSERS: black and white stripes: waist size 32 to 40. Were $8.50, now $4.85

2 WORSTED TWIST SUITS: 3-piece styles; tan checks; Regular 1 (37); Short 1 (39). Were $25, now $14.85

FURNISHINGS

$1.00 FRENCH LINEN HANDKERCHIEFS: white hand-rolled edges; colored initials 49c

3 FOR $1 FANCY COLORED HANDKERCHIEFS: hand-rolled hem; broken assortment of initials, now ..... 3 for 49c

$1.50, $2.00 & $2.50 HICKOK AND PIONEER SPORT BELTS: fine leathers; white, tan, brown and white, & black and white, now 89c

$1.00 HICKOK AND PIONEER SPORT BELTS, now 58c

50c PARIS GARTERS: single-strip 39c

$1.00 PARIS GARTERS: single-strip 59c

50c LINEN HANDKERCHIEFS: plain blue with white hand-rolled hem 29c

$7.50 RONSON TABLE LIGHTER $5.95

$1.00 NECKWEAR: smart patterns 65c

$1.50 NECKWEAR: fine foulards and crepes 89c

$2.00 AND $2.50 NECKWEAR: high quality hand-tailored silks $1.45

$2.00 AND $2.50 SHIRTS: smart patterns and whites $1.65

$2.50 AND $3.50 SPORT SHIRTS: cool styles $1.89

$2.50 AND $3.00 PAJAMAS: fine madras and mercerized fabrics $1.95

35c AND 50c HOSE: medium and dark patterns 25c

$5 AND $6.50 WASHABLE ROBES: high-quality fabrics $3.89

YOUR CHARGE ACCOUNT INVITED
Parking Service at Our Curb . . . Private Chauffeurs
RALEIGH HABERDASHER
Washington's Finest Men's Wear Store 1310 F STREET

Eyes Examined and Glasses Fitted
EMERGENCY EYEGLASS SERVICE
Break your glasses? We'll send for them, repair them and return them.
Kinsman Optical Co.
Wash'n's Largest Optical Firm
1320 F St. N.W. District 4343, Br. 4

Dang'O the Sea Food NEVER CLOSED
O'Donnell's HAGUE
CRAB Imperial
Fri. Spec. 11:30 to Midnight
Crabmeat Imperial, Maryland style, including clam broth, fried scallops, Saratoga potatoes, Mexican salad, homemade rum buns, bread, butter, coffee, tea or glass of beer
50c
Wine, Beer and Drinks of All Kinds.
1207 E ST. N.W.

30 YEARS AGO
WHO WOULD HAVE SAID THAT CONNECTICUT AVENUE COULD BE AUTOMOBILE ROW?
For 30 years we have foretold property trends and made money for investors by securing sound, permanent investments in D. C. real estate. Our knowledge of District property movements is your guarantee of investment security.
Whether You Wish to Buy or Sell—Consult One of Our Representatives
SHANNON & LUCHS
Sales Experts in Investment Properties for Over 30 Years.
Realtors
1336 H Street N.W. NA. 2346

YOU KNOW! THE BEER THAT'S
AGED ALL YEAR!
Do you really get aged beer in summer? You can—if you ask for FREE STATE! The beer that's guaranteed aged always! The wonderful brew now on sale in Free State's handy "Stein" bottle is from our vast aged Summer Reserve. There's no other beer like it. Try it and find out!
Free State Quality Lager Beer
Free State Brewery Co. Baltimore, Md.
Free State SUMMER RESERVE Beer
ONLY AGED BEER IS WORTH DRINKING · ONLY GOOD BEER IS WORTH AGEING
REINER DISTRIBUTING CO. 1073 31st St. N.W.—WE. 2929-2930

GIN BOY GIN-GLES
He's more to be pitied than censured.
He's more to be helped than despised.
His friends say his methods of mixing
Had better be quickly revised.
Be warned by the fate of this mixer
Whose rep as a host waned so fast.
"Soft-Stilling" makes certain that your drinks
Stay tasty from first sip to last!
Distilled from 100% American Grain Neutral Spirits
KING ARTHUR Distilled London Dry Gin 75c A PINT 4/5 QT. $1.10 FULL 90 PROOF
SUPERIOR Distilled London Dry Gin FULL 94 PROOF
First Aid for a Crippled Collins
After melting ice has gotten in its work... do you find your warm-weather gin drinks the worse for wear? Try mixing with "Soft-Stilled" Gin. You'll find drinks retain their flavor to the last sip—even at dilutions of 16 parts of ice water to 1 part of gin!
SAY Seagram's FOR GIN its Soft-Stilled
Seagram-Distillers Corporation Executive Offices: New York

Meat Shortage Threat Blamed On Rail Rates

Delay in Reducing Freight Costs to Ship Feed Held Responsible.

By the Associated Press.

Coincident with forecasts of a marked decrease in meat supplies for 1937, the Government's drought relief committee yesterday discussed what members described as a "serious situation" resulting from delayed freight-rate reductions on feed concentrates.

The prospective decrease in supplies was pointed out in the Agriculture Department's summer survey of meat animals and meat.

Because of feed shortages caused by the drought, it said, meat supplies "probably will be almost as small as in 1935, when supplies were the smallest in the last 15 years." The curtailed supply would "be most marked in pork and the better grades of beef," the survey added.

It predicted a decline in the price of hogs this fall, due to heavy marketings.

The drought committee's discussion of freight rates went on behind closed doors.

An AAA official said privately that the railroads have hesitated to act in the absence of definite assurance they would not be prosecuted on charges of discrimination. Lack of some guarantee that feed handlers would pass the benefit of reduced rates on to the farmers was described as another factor.

Jesse W. Trapp, committee chairman, said he expected to confer shortly with E. B. Boyd, representing the traffic committee of Western carriers, who was understood to be enroute to Washington for a conference with Interstate Commerce Commission authorities regarding reduced rates on hay and forage shipments into Western States.

Eighty-five counties in eight States were placed on the list of official drought areas yesterday by the Agriculture Department drought committee, raising the national total to 841 counties in 20 States.

West Virginia was on the list for the first time with 10 counties.

Thirty counties were designated in Oklahoma, 15 in South Dakota, 11 in Nebraska, 8 in Iowa, 7 in Virginia and 2 each in Georgia and Minnesota.

Mrs. Emily Cox Funeral Is Held

Funeral services for Mrs. Emily Jean Sinclair Cox, 53, of Herbert Springs, Fairfax County, Va., wife of Dr. John M. Cox, field director of the American Society for the Control of Cancer, were held yesterday in New York City, followed by private burial there.

Mrs. Cox died Tuesday morning in New York, where she had gone with her husband, who was on a business trip. She had been ill only a few days. Dr. Cox is nationally famous for his cancer work.

A grandniece of Bishop Seabury, first Episcopal bishop in the United States, Mrs. Cox is survived by her husband and two daughters, Mrs. Grayson McAllister, of Greensboro, N. C., and Mrs. M. S. Wehrly, of Cambridge, Mass.

Widow of Bishop Is Dead in Maine

Mrs. Virginia Stuart Mackay-Smith, 86, of Washington, widow of Bishop Alexander Mackay-Smith, of the Episcopal diocese of Pennsylvania, and mother of Mrs. C. L. Marlatt, of this city, died yesterday at her summer home at Seal Harbor, Me.

Prominent in Capital society and active in St. John's Church here, where Bishop Mackay-Smith had served as rector from 1893 to 1910, she had lived alone for the past several years at her home at 1325 Sixteenth street northwest. She was a native of New York City.

Mrs. Mackay-Smith also was the mother of Mrs. Karl Boy-Ed, wife of the one-time German naval attache expelled from Washington during the World War and killed in Germany in 1930 while horseback riding. Mrs. Boy-Ed now maintains an estate near Berryville, Va.

Services Are Held For Cecil T. Hurst

Funeral services for Cecil T. Hurst, a native of Loudoun County, Va., and a retired member of the District of Columbia Fire Department, who died Tuesday, were held at his late residence, 2414 Fourth street northeast, yesterday. Interment was at the Mount Olivet Cemetery.

Mr. Hurst was born June 1, 1880, moving to the District of Columbia in 1904. He was a brakeman on the Baltimore & Ohio Railroad until 1912, when he was appointed as private on the Fire Department.

SPECIAL BARGAIN Excursions

SATURDAY, AUGUST 8
ENJOY A RAIL-WATER TRIP TO
BOSTON $8.50
Fall River-Newport Round Trip
Leave Washington 11:45 a. m.
Returning, leave destination Sunday evening.

SUNDAY, AUGUST 9 ONLY
ATLANTIC CITY $3.25
"The World's Playground" Round Trip
Leave Washington 1:00 a. m. and 7:40 a. m.
Arrive Atlantic City 6:30 a. m. and 12:25 p. m.
Returning, leave 6:30 p. m. same day.

Hundreds of Wonderful Sights in
ONLY
NEW YORK $3.50
SUNDAY, AUGUST 9 Round
Also Newark, Plainfield & Elizabeth Trip
Leave Washington 12:01 a. m. or 7:40 a. m.
Returning, leave New York 5:45 p. m.
or Midnight same day.

CUMBERLAND $3.00 Round Trip
Martinsburg $2.00—Harper's Ferry $1.50
Leave Washington 8:35 a. m.
Returning same day.

BALTIMORE
$1.25 Round Trip Saturdays and Sundays
$1.50 Round Trip Daily—Good for 3 days
Details from any B & O Ticket Agent
or Telephone: District 3300, National 7370

BALTIMORE & OHIO R.R.

Good Music Pervades U. S. Life More and More, Says Sevitzky

Conductor, in City to Lead Orchestra Tonight, Gives His Views.

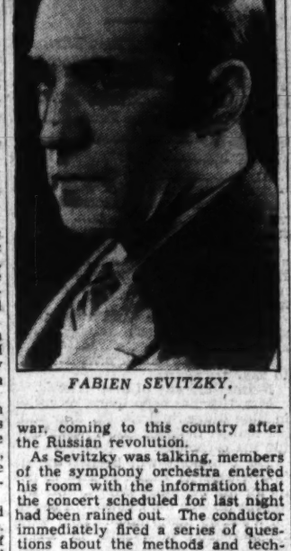

FABIEN SEVITZKY.

Fabien Sevitzky, the "bull-fiddle" player who became a symphony orchestra conductor, believes good music is becoming more and more a part of American life.

Sevitzky, here to conduct the sunset symphony at the Watergate tonight, was speaking last night in his suite at the Hotel Mayflower. A tall man, he is particularly interested in music in its relation to the United States, his adopted country.

Sevitzky told how he had organized a children's orchestra in Boston and a "sinfonietta," or chamber-music group, in Philadelphia.

"Since I came here in 1922," he said, "the American taste in music has improved tremendously. This, I think, is due in large part to the radio. Walter Damrosch, in particular, has done a great deal toward raising the American standards.

"This work that I do in Boston with the children's orchestra is, I think, my repayment to a country which gave me freedom and a chance to make a living."

Sevitzky instructs the children during his spare moments from his duties as musical director of the Metropolitan Theater in Boston, donating his time. Every year the children participate in a music festival in New Hampshire.

Sevitzky, born in Russia, had musical ambitions at an early age. From his father, a professor of music, he learned the violin and the piano. Then he took up the study of the double bass, or "bull fiddle," and after only two months of practice won a scholarship to the Petrograd Conservatory of Music.

Graduating from the conservatory in 1911, he toured for several years as a double-bass soloist. He fought in the army of the Czar during the war, coming to this country after the Russian revolution.

As Sevitzky was talking, members of the symphony orchestra entered his room with the information that the concert scheduled for last night had been rained out. The conductor immediately fired a series of questions about the methods and technique of the Watergate group and launched into plans for the concert he will lead this evening.

Orchestral numbers will include Brahms' Symphony No. 1; the overture, "Roman Carnival," by Hector Berlioz; "Finlandia," by Sibelius, and excerpts from Bizet's "L'Arlesienne" suite.

Sylvia Meyer, who is harpist with the orchestra, will be the soloist.

Mrs. Hickman's Funeral Rites Set for Sunday

Point-of-Rocks Woman Was Mother of Mrs. Grant Hardy.

Funeral services for Mrs. Mary E. Hickman, mother of Mrs Grant Hardy, of Washington, who died at the home of her son at Point-of-Rocks, Md., early Thursday morning, will be held at 2:30 p. m. Sunday at St. Luke's Lutheran Church, Point-of-Rocks. Interment will be in St. Paul's Cemetery, Point-of-Rocks.

The widow of the late George H. C. Hickman, Mrs. Hickman was 84 years old.

Born in the Lovettsville district of Loudoun County, Va., she lived with her parents, Mr. and Mrs. John Ritchie, until her marriage in 1868 at the age of 16. During the Civil War, the Ritchie family were strong Southern leaders, while the family of Mr. Hickman, a sergeant in the Loudoun Rangers, were allied with the Union.

Moving to Point-of-Rocks in 1875, Mr. and Mrs. Hickman became large property holders. Mrs. Hickman continued to maintain her home after the death of her husband in 1911 until several years ago, living since with her eldest son.

Mrs. Hickman is survived by three sons, Harry C. Hickman and Sidney R. Hickman, both of Point-of-Rocks, and George H. Hickman, Warrenton, Va.; three daughters, Mrs. Hardy, Mrs. G. O. Paxson, Frederick, Md., and Mrs. Walter A. Colby, New York, and a sister, Mrs. Robert Wright, Doubs, Md. Another daughter, Mrs. Mae Hickman Bowers, died in 1929.

Charles Scherer, Pharmacist, Dead

Charles Scherer, 65, retired Washington pharmacist, died yesterday morning at his home, 19 Lincoln avenue, Kensington, Md.

A graduate of the National College of Pharmacy here, Mr. Scherer for many years operated a drug store at Thirty-fifth and O streets northwest. Previously he had a store at Wisconsin avenue and M streets northwest.

He was a charter member of King Solomon Masonic Lodge, a past master of the organization and had been its treasurer for 28 years.

Mr. Scherer was born in Baltimore. A brother, William Scherer, also a Washington druggist, died several years ago. Surviving are an aunt, Miss Helen Geiger, and a cousin, Alfred L. Geiger, Washington attorney and former Mayor of Kensington.

Funeral services with full Masonic rites will be held at his home at 2:30 p. m. tomorrow. Burial will be in Union Cemetery, Rockville, Md.

Everybody in Washington WANTS Gude's Flowers
Gude Bros. Co.
1212 F N.W. NA. 4270

A new series of articles—"WHAT COST GOVERNMENT?" — by Robert Albright, of The Post's National News Staff, begins in this Sunday's Washington Post.

Woodville Dies Of Heart Attack; Railroad Agent

Baltimore Native, Stricken in Veteran Bureau Offices, Was 70.

Myddleton Woodville, 70, of the firm of Thompson and Slater, railroad agents, collapsed and died of a heart attack yesterday noon while on business in the Veterans' Administration offices in the Arlington Building.

Mr. Woodville was taken to Emergency Hospital in an ambulance, but was pronounced dead upon arrival by Dr. T. J. Dugan.

The family, which resides at 3008 P street northwest, was notified immediately of the attack by M. P. McInerny, of the Veterans' Administration.

Mr. Woodville had been a Washingtonian since early boyhood. He was born in 1866 in Baltimore. His father was William Woodville and his mother Ann Cadwalader Schley.

As a boy Mr. Woodville served as a page in the Senate. He was associated with the Thompson and Slater organization for several years.

He is survived by his wife, Mrs. Katherine Backey Woodville; two daughters, Ann C. Woodville and Elizabeth Woodville, both of Washington; a son, William, of Washington, and two brothers, William Woodville of Washington, and Cadwalader, of New York.

French Miners Strike.

Paris, Aug. 6 (AP).—Coal miners of Central France today declared a general strike at Carmaux in protest against "unjustified punishment" of workers. The strikers occupied three pitheads, and only emergency crews and transportation workers went underground.

Electric Shock Fatal

LEO ARCHAMBAULT.

Navy Man Killed By Electric Shock

Leo Archambault, Navy radio man on duty at the Arlington Radio Station, was killed instantly yesterday by an electric shock while he was repairing a radio transformer. He was taken to the Navy Hospital, where an inquest into the cause of his death will be held. He was 27.

Surviving is his wife, who lives at the Arlington radio reservation.

Archambault was born in Holyoke, Mass., December 12, 1908. He enlisted in the Navy from Springfield, Mass., February 1, 1929. His permanent home, Navy officials said, was at 246 Robbins street, Pittsfield, Mass.

Forest Service Aids at Funeral Of Smith Riley

Wild Life Expert a Leader in Development of National Parks.

Funeral services for Smith Riley, former member of the United States Forest Service and for years a resident of Washington, were held yesterday morning at Walter Reed Chapel. Members of the Forest Service were pallbearers.

Transferred to Washington in 1919, Mr. Riley served from 1920 to 1922 as an advisor in the administration of forestry work in Rock Creek Park. He was later in charge of big game and bird reservations administered by the Biological Survey, with headquarters in Washington.

Mr. Smith had entered the Forestry Service about 35 years ago after receiving special training at the Biltmore Forest School. In 1903 he was assigned to examination of lands for national forests in the West, and at the time of the organization of the Western inspection districts, he was placed in charge of the Rocky Mountain district, now comprising over 19,000,000 acres of forest land, where he remained until 1919.

One of the pioneers in the development of wild life and recreational resources within the national forests, Mr. Riley was assigned by Chief Forester H. S. Graves to develop activity along these lines in all national forests throughout the country.

A strenuous trip into the Jackson Hole country of Wyoming in the winter of 1919 to study game conditions is blamed for the disability which caused Mr. Riley's death.

He is survived by his wife and a sister, Miss Elizabeth C. Riley, of Montgomery County, near Rockville, Md.

Trotzky Accused By Norway Police

Oslo, Norway, (Friday), Aug. 7. (AP).—Leon Trotzky, exiled Russian Communist leader, was reported early today to have been accused by police authorities of carrying on international intrigue. Trotzky's permit to stay in Norway was conditioned on the promise that he would not carry on such activities.

It was understood police entered his home at Honefos yesterday. Officers were said to have determined that he had received a number of foreign visitors in recent weeks and had had frequent telephone conversations with Paris, especially during the recent period of widespread French strikes.

The former Bolshevik leader was described as extremely nervous because of recent Norwegian Nazi activity against him.

For a long cool drink
WHITE HORSE

First for summer thirst

LARGE glass . . . jigger of White Horse . . . ice cubes . . . then fizz in the soda. From your first sip you recognize that soft smoothness and distinctive flavor of White Horse.

TOMORROW you'll be glad you said White Horse TODAY. So name your brand. Always call for White Horse—first for summer thirst!

Half-bottles and Pints also on sale
BROWNE VINTNERS CO., Inc.
New York, Boston, Chicago, Los Angeles

A BLEND OF 100 SCOTCH WHISKIES. ALL OVER 8 YEARS OLD. 86.8 PROOF

M-M-M-M!... M&M FOR ME!

Do you hanker for hearty, full-flavored whiskey? Then you'll go for Mattingly & Moore (known for years as M & M). It's a grand blend of fine Kentucky straight whiskies—made slowly in the good old-fashioned way. M & M is ALL whiskey—and the price is right. Ask for it at all good bars and all liquor stores.

FRANKFORT DISTILLERIES, INCORPORATED
LOUISVILLE • BALTIMORE

MATTINGLY & MOORE
A BLEND OF STRAIGHT WHISKIES
BLENDED BY FRANKFORT DISTILLERIES INCORPORATED BALT. MD. 90 PROOF
ONE PINT

90 PROOF

99c A FULL PINT
$1.95 A FULL QUART

FOR PERFECT GIN DRINKS! Paul Jones Four Star Dry Gin (90 proof), distilled from 100% grain neutral spirits. $1.34 a full fifth; 84c a full pint; 45c half pint.

THE ONLY LOW PRICED CAR THAT HAS "THE ENTIRE TEN"

COUNT THEM—ASK ABOUT THEM—FIND OUT WHAT THEY MEAN TO YOU AND YOUR FAMILY

IF you judge a car by its "features" then you owe it to yourself to see and drive the 1936 Ford V-8 *first*. For the Ford V-8 is the *only* car this side of $1645 that gives you all TEN of the vital advantages itemized at the right. No other car at anywhere near Ford's price even comes close!

Consider these features carefully. It won't take you long to realize that the Ford V-8 is in a class by itself. For here in a low priced economical car are values that would cost you hundreds of dollars more in *any other car*. Here is the type of power plant used formerly only by cars priced in the thousands. Here, too, you'll find the comfort of a 123-inch springbase—actually 11 inches *longer* than the wheelbase, the protection of a steel body, Super-Safety brakes and safety glass throughout. And you'll find handling ease that makes driving far more fun—plus uncanny stability on curves and rough roads.

When you buy a new car, choose yours as Ford V-8 owners do—for the things that really count. Call on your Ford Dealer today and drive the car that gives you "The Entire Ten."

$649.03 *for Tudor Sedan without De Luxe Equipment, delivered in Washington and vicinity.* Terms as low as $25 a month, after usual down payment, under new U.C.C. ½ per cent a month plans.

The delivered price of every Ford V-8 covers everything, except license tags, and includes radiator ornament, cigar lighter and other accessories which you may have to pay extra for in other cars.

Why pay more to get "The Entire Ten" WHEN THEY COST NOTHING EXTRA IN THE FORD V-8?

1. V-8 ENGINE—85 H. P. with unusual smoothness and economy.
2. CENTERPOISE RIDE—combined with double-acting shock absorbers front and rear.
3. SAFETY GLASS ALL AROUND—with clear vision ventilation and a windshield* that opens.
4. LARGE AIR-BALLOON TIRES—for comfort, safety.
5. BAKED ENAMEL FINISH—Assuring lasting lustre over long period of time.
6. WELDED STEEL BODY—*Reinforced* with steel for safety.
7. SUPER SAFETY BRAKES—with 186 sq. in. of braking surface.
8. SILENT HELICAL GEARS—for all speeds, including low and reverse.
9. FREE ACTION ON ALL 4 WHEELS—With the safety of a rigid *front axle*.
10. NO "BREAKING IN"—Precision manufacture, mirror finish cylinder walls permit normal touring speeds from the day you take delivery.

*All Ford V-8's have windshields that open, except the Convertible Sedan, Cabriolet and Club Cabriolet.

Ford V-8

GIVES 22.789 MILES PER GALLON in Official AAA Economy Run. Stock Tudor Sedan Also Gives 1,387.82 Miles Per Quart of Oil in 92-Hour Road Test.
See Official AAA Certificate of Performance at Your Ford Dealer's.

FORD DEALERS OF WASHINGTON

NORTHWEST MOTOR CO. 5720 Wisconsin Ave. Chevy Chase, Md. 5340 Wisconsin Ave.
CHERNER MOTOR CO. 1731 Florida Ave. N.W. 1708 14th St. N.W. 1711 Florida Ave. N.W. 1519 14th St. N.W.
LOGAN MOTOR CO. 1417 Irving St. N.W. 3017 Virginia Ave. N.W.
TAKOMA MOTOR CO., INC. 21 Carroll Ave. Takoma Park, Md. 4th and Butternut Sts. N.W.
WALSH MOTOR CO. 8000 Ga. Ave. Silver Spring, Md.
HANDLEY MOTOR CO. 3730 Georgia Ave. N.W.
ARLINGTON MOTOR CO. INC. Rosslyn, Va.
WARFIELD MOTOR CO. 2525 Sherman Ave. N.W. 2727 Connecticut Ave. N.W.
BILLHEIMER & PALMER 7 Spencer St. 5014 Rhode Island Ave. Hyattsville, Md.
FRANK M. McLAUGHLIN. 3105 Rhode Island Ave. N.E.
HILL & TIBBETTS. 1114 Vermont Ave. N.W. 1423 L St. N.W. 1320 14th St. N.W.
PARKWAY MOTOR CO. 3040 M St. N.W. and Falls Church, Va.
TRIANGLE MOTOR CO. New York Ave. and North Capitol St.
CARTER MOTOR CO. 113 N. St. Asaph Alexandria, Va.
STEUART MOTOR CO. Sixth and New York Ave. N.W. 14th St. & Rhode Island Ave. N.E. 3d and H Sts. N.E.
ANACOSTIA MOTOR CO. 1325 Good Hope Rd. 1900 Nichols Ave.
NORTHEAST MOTOR CO. 920 Bladensburg Rd. N.E.
CAPITOL MOTORS, INC. 215 Pennsylvania Ave. S.E. 941 Water St. S.W.
NOLAN MOTOR CO., INC. 1132 Connecticut Ave. N.W. 1111 18th St. N.W., 4301 Conn. Ave. Conn. Ave. and Nebraska 224 and M Sts. N.W.

Witness Calls Garfield Death Badly Reported

Most Acounts Inaccurate, Says Sylvester Breen, of Alexandria.

Most of the versions of the shooting of President James A. Garfield on July 2, 1881, in the old Baltimore & Potomac Railroad Station at Sixth and B streets northwest, are either entirely or partly inaccurate, according to Sylvester A. Breen, of Alexandria, Va., perhaps the only living person who witnessed the assassination.

At the time Breen was 15, employed by the Union News Co. to take charge of the parcel checking stand at the station. On the day of the assassination, knowing that President Garfield was to board the train out of the city, Breen was lingering around the gate. Suddenly he saw the gatekeeper, Joshua Davis, dart toward the ladies' room.

Thinking a thief had snatched the pocketbook of one of the passengers, Breen followed. When he reached the waiting room he saw the President stagger out. He would have fallen had not Mrs. Sarah V. E. White, matron in charge of the room, caught him. The President slid to the floor.

The old B street station had an entrance on B street leading into the ladies waiting room, Breen recalled. President Garfield was walking arm in arm with a friend through the door, when Charles J. Guiteau, a disappointed job-seeker, stepped out from behind the storm door where he was hidden and fired two shots. The first went wild, the second hit the President in the back.

Guiteau was captured without much resistance, Breen says. In the hope that the sea breezes would aid in his recovery, the President was taken to a New Jersey resort, the train bearing him there running at the then unprecedented speed of 60 miles an hour. Officials of the Pennsylvania Railroad, Breen recollected, placed a full glass of water in the train and not a drop of water was spilled on the journey.

After the shooting, Breen became acquainted with a reporter for one of the Washington newspapers and accompanied this reporter to the jail to interview Guiteau.

"The prisoner was very courteous to me," recalled Breen. "In fact, it did not seem possible that he would commit such a crime as shooting the President of the United States."

When the new Union Station was built, the old Baltimore & Potomac Station was torn down. On the spot in the waiting room of the station where Garfield fell, a large brass star was set, the flowered carpet being cut away. A tablet reciting the tragic details of the assassination was placed on the wall of the waiting room.

When the building was torn down star and tablet both disappeared.

To locate the spot on which Garfield fell, Breen communicated with District engineers and was informed that the probable spot was near the center of Constitution avenue, some 30 or 40 feet west of the west curb of Sixth street.

Some day, Breen hopes, a permanent marker will be erected on this spot.

'It Was Right Here—I Remember Well'

On Constitution avenue, where thousands of Washingtonians daily roar past in their cars, Sylvester Breen, of Alexandria, has determined the location of the exact spot on which President Garfield stood when he was shot by an assassin.

D. C. Team Leads In Bridge Tourney

Asbury Park, N. J., Aug. 6 (AP).—Leading the 45 pairs of masters entered in the American Bridge League's Contract Bridge play for the Von Zedtwitz Gold Trophy, after the first session this afternoon were Charles Vogelhofer and S. Garton Churchill, of Brooklyn, who in the first session of play piled up 387½ match points for an average of 315.

Twenty-eight teams continued play this evening in the knockout team-of-four championship for the city of Asbury Park Trophy, with a team from Washington, D. C., in the lead. The team was composed of Mr. and Mrs. James H. Lemon, Lewis Watson and Mrs. Martin West. They took 19 matches in the first session of play yesterday.

There was a three-way tie for second place in the team-of-four event between the foursome of Oswald Jacoby, David Burnstine, Howard Schenken and B. Jay Becker; a quartet with Mrs. Cecile Guthrie and Dr. Louis Mark, of Columbus, Ohio; Gordon Gibbs, of Bloomfield, N. J., and Edward M. Cook, of Philadelphia, and a New York team including John Rau, H. Huber Boscowitz, Waldemar von Zedtwitz and Charles Lochridge. Each team won 16½ matches.

Walter Dairy Sold.

Special Dispatch to The Post.

Chambersburg, Pa., Aug. 6.—The Walter Dairy, established 30 years ago, has been purchased by the Chambersburg Dairy Products Co., Robert E. Gabler, proprietor of the latter concern, announced yesterday. He plans to centralize the two businesses at the Walter establishment.

35 Speeders Lose Driving Permits

The driving permits of 35 motorists were suspended yesterday for temporary periods because of speeding.

Franklin Johnson, 2411 I street northwest, lost his license for 45 days when convicted of a second offense speed of 50 miles.

Thirty-day suspensions—Frederick H. Breeden, 1335 Fairmont street northwest, 46 miles; Hong Chew, 2311 Eighteenth street northwest, 48 miles; Louis Digas, 703 Eighteenth street northeast, 46 miles; Charles O. Earhart, 800 Delafield place northwest, 42 miles; Samuel C. Lancaster, 4645 Dean avenue northeast, 46 miles; Agnes I. Phillips, 212 Seventeenth street southeast, 43 miles; Emanuel Plaugher, 825 Fifth street northwest, 48 miles; J. H. Sloan, 1144 Nineteenth street northwest, 50 miles; Virginia F. Tastet, 1206 Floral street northwest, 42 miles; James E. Walker, 312 Third street northwest, 50 miles; Leonard J. Watson, 1730 Kenyon street northwest, 45 miles; Albert A. Weistock, 717 Fourth street southwest, 44 miles.

Fifteen-day suspensions—Alice M. Badger, 1311 Potomac avenue southeast, 38 miles; James J. Clark, 3302 Nineteenth street northwest, 36 miles; Purvis L. Collins, 7248 Wisconsin avenue northwest, 34 miles; John C. Donohoe, 6512 Eighth street northwest, 36 miles; Flora L. Giles, 1309 Ninth street northwest, 38 miles; Nathan Ginsberg, 2701 P street northwest, 34 miles; George L. Harrison, 215 Twelfth street northeast, 38 miles; John B. Headen, 801 Second street southwest, 40 miles; Nathanial L. Johnson, 150 Rhode Island avenue, 38 miles; Edward L. Kneesi, jr., 3018 Porter street northwest, 36 miles; Donald S. Mack, 1210 Tenth street northwest, 38 miles; Frank M. McGeary, jr., 830 Rock Creek Church road northwest, 34 miles; Walter D. Morris, 4506 Kilmule street northeast, 40 miles; William T. Pryse, 515 Jefferson street northwest, 40 miles; Joseph H. Ratner, 2219 Douglas street northeast, 36 miles; Milton Rivers, 4823 Third street northwest, 38 miles; William L. Tignor, 310 D street southwest, 36 miles; John Walker, 1816 Kalorama road northwest, 36 miles; Charles D. White, 1817 Kenyon street northwest, 36 miles; Russell C. Winterateen, 5031 Fifth street northwest, 36 miles; Newton E. Young, jr., 6032 Ridge drive northwest, 40 miles.

Canadian Employes Are Paid in Scrip

Edmonton, Alta., Aug. 6 (U.P.).—Paid with $250,000 in scrip, government employes today began circulating the "velocity dollars" with which Prime Minister William Aberhart and his social credit government hopes to aid financially stricken Alberta Province. More scrip is to be put in circulation at once.

Difficulties immediately arose when many stores throughout the province refused to give change in cash, although they accepted the scrip without question. Storekeepers offered "credit notes" for change until success of the plan is assured.

Perfect Weather Due After Rain

Intermittent downpours of rain fell on Washington yesterday and last night but the Weather Bureau said skies would clear today.

Moderate temperatures also will prevail, which should make for perfect weather.

The hottest hour of yesterday was noon, when the Weather Bureau's official thermometer stopped at 82 after a rise of 9 degrees from the day's low at 1:30 a. m.

Taxi Driver Loses $4.50 to 2 in Cab

Joseph H. White, 39-year-old taxicab driver, of 224 Third street northeast, was robbed of $4.50 early yesterday by two armed men who hired him at Twelfth street and Pennsylvania avenue northwest.

White told police the men told him to drive to Sixth street and Maine avenue southwest. When they arrived, one of them pressed a revolver against his neck while the other went through his pockets.

Luggage valued at $48 and $250 in cash was stolen from the baggage room of Union Station yesterday, Capt. James Ward, of the Washington Terminal police, reported.

Ward said a man named Kristos Markos, of 26 Logan Circle northwest, reported the theft to him.

Ad Club Contest Winner Is Host

Alvin Q. Ehrlich, chairman of the winnin gteam in the membership contest conducted by the Advertising Club of Washington, last night was host to his teammates and their wives on the terrace of the Shoreham Hotel.

The team included, besides Ehrlich, who is associated with the Kal Advertising Agency, Norman Becker, of Erlebacher's; Frank C. Gatewood, of the Washington Times; James W. Hardey, of Woodward & Lothrop; Col. Leroy W. Herron, of the Evening Star; William Janof, of the Evening Star; Norman C. Kal, of the Kal Agency; Preston W. Perkinson, of the Times-Herald classified department, and James Rotto, of Lansburgh's.

Other guests were J. J. Blank, Myron G. Ehrlich, L. H. Armstrong, J. Arnold Anderson and Charles J. Columbus.

Day Dawn's Son Found After 2½-Year Search

Los Angeles, Aug. 6 (U.P.).—Eugene W. Weiner, jr., sought here since his disappearance in 1934 with his mother, the former Day Dawn, actress, after a sensational New York divorce suit, was located today.

The 6-year-old son of Eugene Weiner, New York merchant, granted part-time custody of the boy following the divorce action, was found in the custody of Byron C. Hanna, Los Angeles attorney. Search for the boy had been made over half a dozen countries for 2½ years. The former Day Dawn died in a hospital here last March.

Whale Battles Way to Victory From Captors

White Monster Swims to Freedom Against Bay State Harpooners.

By the Associated Press.

Newburyport, Mass., Aug. 6 (AP). Moby Dick, famed white whale of Melville's historic romance, or one of his descendants, invaded New England waters today to re-enact one of his epic battles against two young Newburyport harpooners.

And, like the original Moby Dick, the whale fought his way to freedom with three of the whalemen's irons still sticking in his back.

Sidney Fowler, 27, and Malcom Hudson, 20, saw the animal while fishing off Plum Island. They returned to shore, borrowed harpoons and set out to the conquest in a 35-foot power boat. Fowler, in the bow of the boat, caught sight of the whale first.

"Thar she blows," he cried in true New Bedford style, 'thar she blows and breaches and white waters."

With true aim he sunk the lily iron deep into the whale's back.

Thrashing the sea into foam with his mighty flukes, the huge creature "sounded," plunging far into the depths as the line attached to the harpoon whizzed out behind him.

While he finally came to the surface to breathe, another harpoon was waiting for him, thrown by Hudson with all his strength.

The whale sped toward the open sea, dragging the boat behind him. Swerving back toward Plum Island and then toward the Salisbury Beach Jetties, the monster thrashed the waves to a froth. The struggle was witnessed from the shore by scores of spectators.

In a lull in the battle, Fowler was able to sink another harpoon before the whale sounded again.

As the lines gave signs of weakening, the two harpooners attached barrels to them and tossed them overboard, as a drag to tire the whale by his own struggles. The two men followed closely in the motor boat, waiting for the animal to weaken. Salisbury highway department employes and Coast Guardsmen waited with tackle to haul the whale ashore once he was caught.

But old Moby Dick must have bequeathed to his progeny his own knowledge of trickery and strategem. As Fowler and Hudson, deceived into thinking the struggle was near an end, drew alongside in their boat, the whale plunged suddenly beneath them. In an instant the spinning blades of the propellor had sheared off the lines, and the whale was free. With a flip of his flukes, he turned to the deep sea.

Coughlin Praised As U. S. Defender

Rome, Aug. 6 (AP).—Bishop Joseph Schrembs, of Cleveland, pictured the Rev. Charles E. Coughlin tonight as a protector of American institutions.

"Father Coughlin," Bishop Schrembs said in an interview, "is really fighting for the preservation of American democracy which I am sure will successfully withstand European surges both toward Communism and toward Fascism."

Bishop Michael J. Gallagher, of Detroit, Father Coughlin's ecclesiastical superior, yesterday described the priest's work as counteracting anti-clericalism such as in Spain and said he encouraged him to continue it.

Body Identified As Beer Baron's

By the Associated Press.

Greenwich, Conn., Aug. 6.—Officer William King, of the Missing Persons Bureau in New York, said tonight a trussed-up body found in Long Island Sound, near here, had been identified as that of Frank McDonald, an associate of the late Arthur ("Dutch Schultz") Flegenheimer, one-time Bronx beer baron slain several months ago.

King said the body was identified by a young woman describing herself as Mickey O'Neil, 19, a burlesque actress.

Miss O'Neil, the officer said, had been questioned in connection with two recent slayings in New York, those of William Hessler and Eddie Sauchot. Officer Henry Senft, of the New York Homicide Squad, said Hessler and Sauchot also were Schultz henchmen.

His body was found partly submerged, a 60-pound iron weight tied across the shoulders.

Medical Examiner John A. Clarke said, after an autopsy, that the skull had been crushed, probably with a hammer. Officers disclosed no clews as to the identity of McDonald's assailants.

Press Drive Opened By Manufacturers

New York, Aug. 6 (AP).—The National Association of Manufacturers tonight announced the extension of its information campaign by the use of newspaper advertising.

The first of five full-page advertisements will appear in Chicago newspapers tomorrow, the association said, and advertisements will be run the next few weeks in cities throughout the country. They will be financed by individual manufacturers in each community.

To "carry the story of American industry to the people" the association said its series would deal with these subjects:

"What is your American system all about?" "Machines and employment, taxation, American standards of living and America's tomorrows."

C. M. Chester, president of the association, commented that an industrial program had been carried on for three years, but that "industry's silence in the face of continued criticism against the American business system had been misunderstood. * * * The association feels that the time has arrived to provide the public with the real facts about the American system."

Runaway Girl, 15, Returning to D. C.

Gloria Elaine Carter, 15, missing from her home at 831 Eighteenth street northwest since June 4, was on her way from Asheville, N. C., to Washington with her father, Weldon Carter, last night.

The girl began the trip back home after Carter had paid $100 reward to a taxi driver, who discovered the runaway sitting on a wall in front of the fashionable Battery Park Hotel, in the mountain resort city.

Gloria, authorities in Asheville said, seemed happy enough to have her adventure ended. She was particularly pleased when she was assured that she would not have to take any more music lessons unless she wanted to.

Suspect Tells Jury of Plot To Wreck Train

Says Woman and Alleged Suitor Sought to Kill Her Husband.

By the Associated Press.

Milton, Fla., Aug. 6.—Allen Langston, 70-year-old colored "voodoo doctor" who said his "money machine had been out of whack for two or three years," today testified a Pensacola housewife offered him $400 or $500 to wreck her engineer-husband's railroad train.

Langston said Mrs. Mary Vann and Earl Travis, whom the State claims is the woman's sweetheart, accompanied him and Allen Finley, 15-year-old colored boy, to a curve on the railroad track and watched him and Finley remove spikes from the rails.

Shortly after the man's testimony, the State rested its case against the 40-year-old housewife and grandmother on trial for conspiracy to wreck the Louisville & Nashville passenger train in an effort to kill her husband, L. W. Vann, 60-year-old veteran engineer.

Vann, one of the closing witnesses for the State, said he had changed the beneficiaries for his double indemnity life insurance policies since the attempted wreck.

State Solicitor Richard Merritt charged Mrs. Vann and Travis plotted the wreck so the wife could collect the life insurance and the two could marry.

Travis is charged with a part in the plot but was granted a separate trial. The two men recently interrupted their trial on charges of attempting to wreck the train and entered guilty pleas. They have not been sentenced but face from 1 to 40 years in prison.

Russians Aid Loyalists.

Moscow, Aug. 6 (AP).—Russian workers today contributed the equivalent of $2,400,000 to the Spanish government's fund to help suppress the revolution. The funds were raised in mass meetings throughout the Soviet Union, which, it was announced, were not officially sponsored by the government.

WOODWARD & LOTHROP
10th, 11th F and G Streets. Phone District 5300

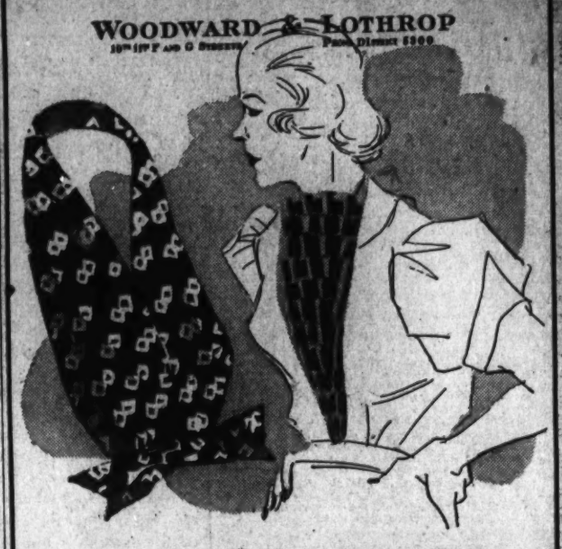

BLACK Neckwear Is Autumn News

Exciting and very, very smart refreshment for your frocks . . . in fluted rows of lacquered satin . . . in satin with silver polka dots . . . in taffeta with bright, "metallic" accents. $2.95

NECKWEAR, AISLE 15, FIRST FLOOR.

Helena Rubinstein

Pasteurized Milk Bath

Trust Helena Rubinstein to present in modern guise a beauty formula famous through the ages. For new as its prow-shaped, easy-to-handle bottle is its powdered pasteurized form. Try it for a skin as soft as silk.

$1.50 $2.75

TOILETRIES, AISLE 13, FIRST FLOOR.

Your Linen Suit

worn this week-end will, on Monday, need careful

Hand-Washing

Telephone DIstrict 5300 and entrust your suit to our thorough, modern methods . . . with good quality, neutral soap . . . in water of the correct temperature . . . followed by expert pressing to renew original shape and size.

2-piece Suits, washed $1
3-piece Suits, washed . $1.25

One week should be allowed for completion of work.

DRY CLEANING RECEIVING DESK, 11TH AND G STREETS CORNER, FIRST FLOOR.

PHILLIP-LOUISE
1727 L St. N.W.
4 Doors East of Conn. Ave.

Special for Friday & Saturday.

Dinner and Evening Gowns.
Were $25 to $39.95
$10.95

Remnant Group of Dresses.
$1.95

These dresses are sold "as is." Original prices were $7.95 to $19.95. Sizes, 12 to 44.

STROMBERG-CARLSON RADIO
MONARCH RADIO SHOP
717 12th St. N.W.

JEWELRY REPAIRED
Bring it to a firm you can trust. Moderate prices. Skilled workmanship. Easy credit terms.
CASTELBERG'S
1004 F St. N.W.

SHOP IN COMFORT
Entire Store AIR CONDITIONED
Close Saturdays at 2 p.m.

Saltz Brothers, Inc., offer exceptional values in their

AUGUST SALE

Men's Haberdashery
Entire Stock of Colored and Patterned Shirts, 20% Off
$1 and $1.25 Sport and Polo Shirts.....69c
$2, $2.50, $3, $3.50 and $5 Sports Shirts, 20% Off
Entire Stock 50c Patterned Hosiery.....29c
4 for $1
Entire Stock $2.50 and $3 Pajamas.....$1.19
3 for $3
Entire Stock of Four-in-Hands and Bows ($1.50 grade).....$1.19
3 for $3

Men's Summer Hats
Straw Hats.50% Off Panama Hats.25% Off

Men's Shoes
Entire Stock of French, Shriner & Urner Shoes at Substantial Reductions

SALTZ BROS. INC.
Fine Apparel for Gentlemen
1341 F STREET N. W.

PLANTERS
HOT ROASTED TRADE-MARKED
PEANUTS
2 LBS. FOR 29c
SINGLE POUND, 20c
BROKEN
CASHEWS
33c LB.
SALTED IN BUTTER
ALL KINDS OF NUTS
NATIONAL PEANUT CORP.
15th St. N.W.
705 Between Postal and Peoples Drug Store. Only Washington Store.
Open Every Evening & Sunday

"Certified" Cold Storage for Furs and Clothing

Reduced Rates to Pacific Coast
on shipments of household goods and luggage in our "pool" carload shipments by water.

SILVER STORAGE
Your trunk of silver stored, insured against all risks for as little as $1 per month.

RUG CLEANING AND STORAGE
4c per sq. ft. for cleaning and storage for the summer.

Security Storage
A SAFE DEPOSITORY FOR OVER 45 YEARS
1140 FIFTEENTH ST.
4½ BLOCKS NORTH OF THE WHITE HOUSE
C. A. SPINDWALL, PRESIDENT
DISTRICT 4040

Go B & O

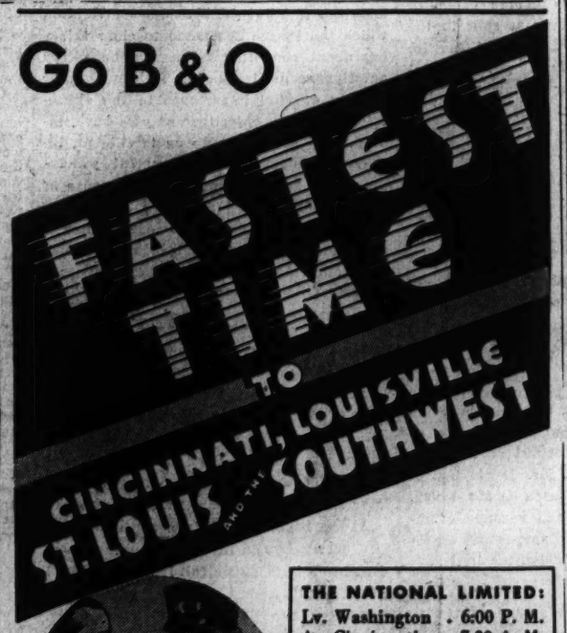

THE NATIONAL LIMITED:
Lv. Washington . 6:00 P. M.
Ar. Cincinnati . . 7:00 A. M.
Ar. Louisville . . 9:35 A. M.
Ar. St. Louis . . . 1:30 P. M.

THE DIPLOMAT:
Lv. Washington . 8:30 P. M.
Ar. Cincinnati . . 9:58 A. M.
Ar. Louisville . . 12:10 noon
Ar. St. Louis . . . 4:50 P. M.

The National Limited and The Diplomat—B & O's famous, *air-conditioned* feature trains—now offer the fastest schedules from Washington to Cincinnati, Louisville, St. Louis and the Southwest—arriving at St. Louis in time to make all afternoon and evening connections for the West and Southwest.

NEW *AIR-CONDITIONED* TRAIN TO CINCINNATI
Leave Washington . . . . 12:15 Midnight
Arrive Cincinnati . . . . . 4:00 P. M.
Sleepers, Individual Seat Coaches and B & O Dining Service to Cincinnati. Also through *Air-Conditioned* sleeper to Grafton, Clarksburg and Wheeling, W. Va.

NEW LOW FARES FROM WASHINGTON

	In Coaches	In Pullmans*		In Coaches	In Pullmans*
To CINCINNATI	$11.20	$16.80	To DALLAS	$23.37	$42.05
LOUISVILLE	12.15	19.80	FORT WORTH	24.00	43.00
ST. LOUIS	18.10	27.15	HOUSTON	25.15	44.90
OKLAHOMA CITY	23.85	42.75	SAN ANTONIO	28.29	49.45
TULSA	22.49	39.90			

*Plus Pullman fare—no surcharge

D. L. MOORMAN, *General Passenger Agent*
15th & H Streets N. W. Telephone District 3300 or National 7373

BALTIMORE & OHIO

The Washington Post

Registered in U. S. Patent Office.
An Independent Newspaper.
(Published every day in the year.)

Eugene Meyer, Publisher.
Floyd R. Harrison, Comptroller.

The Associated Press is entitled exclusively to use for republication of all news dispatches credited to it or not otherwise credited in this paper and local news of spontaneous origin published herein. Rights of republication of all other matter herein are also reserved.

OFFICES OF THE WASHINGTON POST.

New York, N. Y. ..... 270 Madison Avenue
Chicago, Ill. ..... 360 North Michigan Avenue
Detroit, Mich. ..... 8-241 General Motors Building
St. Louis, Mo. ..... 205 Globe-Democrat Building
San Francisco, Calif. ..... 742 Market Street

DELIVERED IN WASHINGTON.

Daily, Sunday, 1 yr. $7.80 | Daily, Sunday, 1 week 15c
Daily only, 1 yr. .... 5.20 | Daily only, 1 week .. 10c
Sunday only, 1 yr. .... 2.60 | Sunday only, per copy 5c

BY MAIL—MARYLAND, VIRGINIA, WEST VIRGINIA AND NORTH CAROLINA.

Daily and Sunday	Sunday Only	Daily Only
One year ..$9.00	One year .. $4.00	One year .. $6.00
Six months 4.50	Six months 2.00	Six months 3.50
One month .. .75	One month .. .40	One month .. .60

OTHER STATES, MEXICO AND CANADA.

Daily and Sunday	Sunday Only	Daily Only
One year .$11.00	One year .. $4.50	One year .. $7.50
Six months 6.00	Six months 2.50	Six months 4.00
One month .. 1.00	One month .. .45	One month .. .70

All Subscriptions by Mail Payable in Advance.

Entered at the Postoffice, Washington, D. C., as second-class mail matter.

TELEPHONE NATIONAL 4200.

Friday, August 7, 1936.

Embarrassing Burlesque.

In accord with the proverb, the dog Idaho has had his day. The mongrel pup of Brockport, N. Y., has just played the part of defendant in a murder "trial" that received Nation-wide publicity. Accused of drowning a young swimmer by clambering on his back, Idaho has been found not vicious but merely dangerously playful and sentenced to two years on a leash. The dignity of the law is scarcely enhanced by the spectacle.

True, a farm and markets statute in Brockport provides that dangerous and vicious animals may be put to death. When disagreement developed as to whether Idaho deserved death under these terms, it was sensible to lay the question before an impartial mind. For this, a local justice of the peace was sought out. But there the really judicial aspects of the case seem to have ended. The Brockport citizenry split loudly into two factions, some defending, some damning the dog; a defense fund was raised to employ a lawyer to argue for the dog; soon the town's fire station had to be cleared to provide room for the swarm of press correspondents which descended to report the case; the ultimate verdict was published on front pages throughout the country.

From this it might be argued that the newspapers are responsible for absurdity. In all fairness, however, that conclusion would not be accurate, for if Brockport had not made the incident unusual by raising so noisy a hubbub the story would never have warranted a line of type. Dogs are despatched daily in all parts of the world for viciousness, and the press pays no attention. No, the newspapers cannot be blamed; rather, the furore must be laid to sentimentalism. Sentimentalism in its place is delightful. But sentimentalism in any court is disgusting, as many criminal trials involving women will confirm.

As might have been expected, Idaho slept during the Brockport proceedings, being awakened only to be marched back under a police escort to his master's custody. Here, if ever, a sleeping dog should have been permitted to lie. A few moments of deliberation by the justice or anyone else could have decided the dog's fate as well and spared the law an embarrassing burlesque. And the money and sympathy raised by the Brockport citizens could have been put to far better use in rehabilitating any one of the unfortunate human beings who doubtless lay on the cots of the Brockport jail while a dog's fate was being debated in the courtroom above them.

Government In Business.

Lightly but with evident conviction, Vice President Garner told a Dallas audience that he wanted to "get out of this business of the Government in business." And to leave no doubt as to the trend of his thoughts, he explained that he had said as much to Chairman Jones of the RFC when that official sought support for an extension of his already vast powers of control over indebted private corporations.

Although the Vice President is not the first Democrat in good standing to express a desire for less Government in business, his opinions carry weight because of his position and his reputation for common sense. Whether intentionally or not, Mr. Garner has emphasized one of the major obstacles to the Government's withdrawal from activities upon which it has once embarked—that is the bureaucratic urge to grasp more power and to cling to power already acquired. Such ambition is encouraged by the public demand for Government financial assistance whenever an emergency develops.

Government aid necessarily carries with it conditions as to the utilization of borrowed funds and supervision over indebted institutions. Thus the line of demarcation between the Government as an outside creditor of distressed institutions and the Government as partner or dominant manager of indebted concerns is easily crossed. At the present time, for example, the Government through the RFC is the chief preferred stockholder in about 6,000 banks. Instead of discouraging the repayment of advances of this type by constantly lowering the rate of interest charged, our emergency organization should, as the Vice President suggests, be devising ways and means to get the Government more rapidly out of business.

A Real Crisis For Labor.

For the first time in many years organized labor is divided into two hostile camps. Both the emphatic statement of William Green, president of the American Federation of Labor, and the bitter epithets of John L. Lewis, leader of the insurgent unions, emphasize the seriousness of the schism that has taken place. Regardless of what the merits of their controversy may have been, these are now overshadowed by the dismal prospects of a prolonged factional struggle for supremacy.

Only a slender hope of compromise seems to remain. Leaders on both sides should now be able to visualize more clearly than before the costs of disunity. Mr. Lewis' Committee for Industrial Organization has already announced a new drive to bring unorganized workingmen in mass production industries within the ranks of industrial unions. As anticipated by impartial labor leaders, the A. F. of L. may likewise be expected to intensify its efforts to extend craft union membership. Clashes within numerous industries seem to be inevitable. There is grave danger that most of the energy which should be devoted to improvement of working conditions will be thus dissipated in factional turmoil.

According to Mr. Green, the executive council is fully aware of this "grave situation" in the ranks of organized labor. But it is not willing to "sacrifice its self-respect" or to compromise its principles. With that position there must be a great deal of sympathy. But the drastic action taken against the unions participating in the C. I. O. is likely to defeat its own purpose. In other words, the A. F. of L. is disciplining one-third of its membership for fostering dual unionism and by that very act making dual unionism inevitable.

On the other hand, Mr. Lewis has adopted a non-compromising attitude. While claiming to act in the interests of a great majority of workingmen, he has brought the issue to a head in such a way as to encourage rivalry, disunion and consequent weakness in the labor movement.

That union men are dissatisfied with the quality of leadership on both sides is indicated by the words of Daniel J. Tobin, president of the International Brotherhood of Teamsters: "I do believe that there must be some resiliency on both sides by the present leadership, or the membership in general will in time find leaders who will bring about unity for the workers." Pressure from the rank and file, as well as sober realization on the part of leaders that a compromise would be easier now than after years of fruitless strife, offer some slight hope for a reconciliation. But the breach is already so wide that only a miracle could satisfactorily close it.

In spite of this fact, the controversy must be left exclusively in the hands of organized labor. The current split in the ranks pointedly illustrates the difficulties which might result from governmental sponsorship for any labor organization. Unless a compromise can be reached, the organizing activities of the C. I. O. are certain to encroach upon the A. F. of L. Federal officials pledged to the support of either would thus be drawn into hostilities and their real function as umpires and conciliators in industrial disputes would be seriously weakened.

As Gov. Landon emphasized in his acceptance speech, it is of the utmost importance that the Government retain the position of an umpire. Federal authority cannot be properly used to sponsor industrial, craft or company unions. The necessity of maintaining a neutral attitude becomes even more important because of the suspicion in some quarters that the underlying objective of Mr. Lewis' movement is the formation of a Labor Party. That issue, as well as the advance of industrial unionism raises momentous questions which labor must solve for itself.

The Problem Of Transiency.

As the State units of the social security machine begin to function, it becomes increasingly apparent that considerable numbers of dependents will still have to rely upon local and private charities for assistance. In particular, the Federal act, to which all the State acts are geared, makes no provision for those most difficult classes—families having no legal settlement, unattached and homeless men and women, and transients.

Appreciating this gap in his own State's social security laws, Gov. Lehman of New York some time ago asked a commission to study the problem. Last week the commission published its first report, suggesting that the State urge the Federal Government to assume this responsibility. Under present conditions, the commission points out, there is "an almost inevitable tendency to shift the person from one community to another as soon as possible, thus encouraging transiency instead of decreasing it."

Under the FERA, of course, efforts were made to aid homeless men but the special camps became a stimulus to aimless wandering. Today, the WPA makes slight effort to provide relief for transients.

True, a hundred or so camps have been continued, but admission is no longer restricted to transients exclusively and, in all, only a few thousand are now receiving Federal assistance. The Resettlement Administration has also had some small regard for transients, not of the "hobo" description but rather for migratory workers of the sort that follow the harvest seasons in California. There, the RA has set up two camps and has a $2,140,000 appropriation for eight more. But the fruit growers are fighting the camps on the grounds that they are hot-beds for communism.

The nearest approach to any solution of the problem seems to lie in a uniform act, drawn by an interstate committee of the American Public Welfare Association and approved by the American Bar Association. This, supplemented by reciprocal agreements between the States, can at least protect those States willing and able to aid bona fide cases overlooked by the social security act from a sudden influx of malingerers. A social security system should help to stabilize our shifting population, for transiency, in the main, is the result of prolonged insecurity. From all indications, however, the millennium is not yet near dawning.

The Part Of Wisdom.

The American Liberty League has wisely decided not to indorse any candidates or make any contribution to Presidential campaign funds. In view of its open appeal for support as an agency pledged to deal frankly but in a nonpartisan way with questions of public interest, the league would have betrayed its trust by acting otherwise.

There is no question, of course, about the league's anti-New Deal position, even though it has upon a few occasions indorsed specific acts of the Administration. It is headed by a Democrat openly hostile to President Roosevelt and most of his policies. Some of its most conspicuous supporters are likewise Democrats who have not discarded their party labels. It would be rather strange for such an organization to plunge headlong into the Republican fold.

To many dissatisfied Democrats criticism of the policies pursued by their political chieftain is not a statement of intention to desert their party and vote for a Republican candidate for President. They prefer to work inside the reservation, hoping for a change in sentiment that will facilitate a change of leadership. An organization like the Liberty League, created for the expressed purpose of educating public opinion, can perform this function much more successfully by remaining aloof from partisan conflict, and seeking to attract the stand-pat elements as well as potential party bolters.

The Liberty League could have been much more useful if its membership had been drawn more largely from the general public instead of being heavily weighted with financially powerful industrialists, corporation lawyers and disgruntled politicians. These groups readily supplied the needed funds and the sound reasoning required to expose the weaknesses of much New Deal legislation. But by reason of that very fact, the public was disposed to regard the league as a too persuasive spokesman for special and selfish interests.

This suspicious attitude has detracted from the value of the splendid contribution which the league has made to clear thinking about constitutional issues, budgetary questions, relief legislation, and many other matters of vital importance to the electorate. Its keen, objective analyses have, indeed, helped to build up an intelligent, independent opposition to doubtful policies previously accepted uncritically, because of either ignorance or indifference. Its handicap is not partisanship but special interest in the vital economic and social problems now confronting the country.

Dirt That Didn't Pay.

Some people have all the luck, and at first Alex Krunocky seemed to be one of them. For 22 months he was unemployed. Then he went to work for paltry pay on a WPA project along the shore of New York's East River. On his very first day there, he unearthed 53 double eagles. But 24 hours later he was told the stuff was counterfeit!

At the beginning of time, truth took the lead over fiction in the race for strangeness—and here it is, still a full lap ahead. Why? Because it is a master of surprises. What price now Jim Hawkins and his mother, counting that salad of coins in the old sea-dog's chest at the Admiral Benbow Inn, while Pirate Flint's men crept nearer and nearer along the dark and frosty road? What price now the buried doubloons that young Rowntree found at the siege of Louisburg?

In "Treasure Island" and "Spanish Dollars" you expect such things: the plots are frankly constructed around hidden wealth. The very titles tell you what will happen. Art, if it startles, must startle you within the fixed frame of certain rules imposed from without; it must convince you by its human reasonableness—whereas life runs on beyond human reason and makes up its rules as it goes along.

Life's use of anticlimax—forbidden to art—has ruined the romantic-literary values of the Krunocky Saga. The trouble was that the world had changed too much since $20 gold pieces went out of circulation: those coins were as difficult to identify as any pieces-of-eight in the treasure of Capt. Kidd.

Squeeze a certain type mechanical doll and it will cry "Mama!" Place any type politician on the stump and he will yell "Economy!"

Another deplorable fact is that there are so few honorable ways of making a living without working.

In politics there are few exceptions to the rule that a man is on the same side of the fence his pocketbook is.

To Preserve "Self-Respect."

Letters to the Editor

All communications must carry the writer's name and address, though pen names are permitted at the Editor's discretion. In fairness to other correspondents, brevity is requested. Letters are subject to condensation.

Trade Union Position.

To the Editor of The Post—Sir: The Government makes it clear that it favors no particular union or particular form of employe organization or representation. The Government's only duty is to secure absolute and uninfluenced freedom of choice without coercion, restraint or intimidation from any source. Unfortunately, in view of the recent court and labor relations board decisions, the above is all any candidate for President can say.

If there is anything more detestable in America's economic life than the so-called company union, we have not yet come upon its foul trail. The company union, as we have it in the United States, is an aggregation controlled by the owners. Thus, in a conflict of rights and interests, the worker is left without a representative. He is in a position of a man robbed of his property who must leave his defense entirely to the attorney for the thieves.

Generation after generation of people have been born, have labored, have died without ever knowing the common decencies of life in our land. Their fathers before them and their children have never known what it was to enjoy the so-called life, liberty, and pursuit of happiness, just barely clinging to the ragged margin of life, simply because they couldn't buck the powerful and highly integrated organized industry that has forgotten the Golden Rule and lost faith in reason. In recognition of this, labor organizations were brought into existence, to give the worker a means of protecting his rights.

It must be apparent therefore, to any serious thinking individual, that if the wage earners are to obtain justice, it must come through collective efforts, under leadership of men of their own choosing. In a word, labor, too, must organize, if it is to contract with the owners on a basis of equality. In this, the workers solicit the whole-hearted support of a generous public and press.

E. D. VERNON,
International Brotherhood of Electrical Workers, L. U. 312.
Alexandria, Va., Aug. 4.

Costly Ignorance.

To the Editor of The Post—Sir: Hearty congratulations are due Adele Neville for her splendid letter to The Post upholding Dr. Tugwell's administration of farm resettlement work. As she points out, resettlement is purely voluntarily and no compulsion whatsoever is used by the Government.

The writer has been long indignant at the useless, senseless and destructive criticism poured out against Tugwell's activities, which are invariably constructive. He can afford to ignore all such attacks, but the people, generally, should come to his defense, as he is only interested in the general welfare.

There are many obstacles placed in the way of the great leaders, such as Ickes, Wallace and Tugwell. If we had a Socialist administration from top to bottom, as we should have, these men could accomplish much more at far less cost. It is not their fault, it is the fault of the apologists for the broken-down capitalistic system. These selfish interests sabotage all movements for the benefit of the underprivileged. Yet the economic autocrats have more than enough, and to spare. "Ye cannot serve God and Mammon."

As a Treasury Department official said some years ago in my presence: "When the American people get really intelligent, they will all be Socialists." I doubted this at the time, but the events of the past eight years convince me that he was entirely right.

Because many of our people have carelessly allowed themselves to be misled by scheming demagogues, such as Coughlin, G. K. Smith, Townsend and Hearst, they are now milling around in disgraceful confusion. Had the people generally read up on Socialist principles, they "would now know what it is all about" and would be prepared to pass peacefully and peaceably from anarchistic, capitalistic chaos to a classless society of abundance for all. Our ignorance costs us many billions, collectively. It will cost billions more, probably.

S. R. RANDELL.
Washington, Aug. 4.

Anonymity In The Letter Columns.

To the Editor of The Post—Sir: With reference to the proposal of Mr. Charles M. Brooks in The Post of August 5 that you require and print the real name to letters you publish, I want to urge further that if you do so in order to complete the personal identification of the writer, you require the writer to set forth whether he has any selfish or other interests, direct or indirect, in connection with the subject-matter written about.

I think the partisan and selfish interest of Mr. Brooks is quite apparent from his letter. Unquestionably Mr. Brooks is a partisan New Dealer. He has a good Government job in no way requiring a "career" purpose to serve his country for life or a "merit" civil service qualification, as the Congressional Directory reveals.

Certainly, Mr. Brooks cannot object to the publication of this fact in view of his letter, namely, that the writer of every letter published in The Post identify himself personally and selfishly.

My chief and fundamental objection to most of the New Deal policies is that I believe that there is not a scintilla of patriotic American statesmanship back of them, and that they are nothing but "molasses to catch flies"—nothing but low-down practical politics.

J. D. MASON.
Washington, Aug. 5.

To the Editor of The Post—Sir: I want to challenge Mr. Brooks to tell us what New Deal job he has, how he got it, what he really does for the salary he draws from the United States Treasury, how much salary he draws and how much time off from real work he has. When he reveals his true identity and real interest his demand will come with more grace and sincerity. I have just consulted the Congressional Directory and I find that he has a juicy piece of New Deal patronage.

I know that the New Dealers will no more permit a "career" Government employe to criticize publicly any of this alien, un-American, Russian, Federal foolishness; I know further, that Hugh Johnson, Ray Moley, George Peek, Lewis Douglas and a host of others were not permitted even to disagree with the dictator of the New Deal.

ONE WHO HAS REASON TO FEAR FOR HIS CHERISHED AMERICAN FREEDOM.
Washington, Aug. 5.

To the Editor of The Post—Sir: Mr. Charles M. Brooks in The Post of August 5 urges you to print the real names instead of the pen names of writers of letters in order that New Dealers may know and, of course, go after "their enemies," just as they have even gone after their disagreeing friends and even their brain trust advisers.

If it is the real identity and real interest of writers of letters in The Post that Mr. Brooks thinks ought to be revealed, may I most respectfully suggest to Mr. Brooks that his appeal would have come with more fairness and more force if he had revealed his real purpose by having stated his partisan interest and the job, salary, etc., he holds down as a New Dealer.

Mr. Brooks' proposal runs true to New Deal dictatorship. In essence it is the customary communication muzzle on free personal expression and personal freedom.

I hope you will let letters' contents speak for themselves in true American freedom of press and free speech form.

P. H. JAMES.
Washington, Aug. 5.

Reply To Mr. Morse.

To the Editor of The Post—Sir: Will you grant me space to reply to Mr. Stanley F. Morse's unreasonable letter of August 5? In the first place there is nothing subtle about the New Deal; it is open to the world for scrutiny.

I think very little of a man to call an Executive of our country a double crosser just because he fails to comply with some of his whims. I deny absolutely that President Roosevelt has disgraced his high office. He has done all in his power to help common people.

Yes, there are millions of people who can not be shocked as they once were. I wonder if Mr. Morse remembers the Tea Pot Dome? He speaks of the Constitution being changed. Does he know the creators of the Constitution were slave holders and that they thought the common people were below the slave. Yes, remember Spain. We were not far from that state of affairs in 1933 with banks closed, fortunes lost, men taking their lives because of loss of fortunes. By the way, how many bank failures have you heard of since Mr. Roosevelt has been President; how many business failures compared with back of 1933?

Bless your soul, Mr. Morse, the "have-nots" do not want a cent of your wealth. Give them what belongs to them and you will not have any trouble with them.

Don't be afraid of the New Deal bringing on any uprising, unless it comes from your side.

DANIEL C. CARVER.
Martinsburg, W. Va., Aug. 4.

Death Sentences.

To the Editor of The Post—Sir: A news item in your paper this morning quotes the obiter dicta of a Chicago judge whose duty it was to sentence a woman to death against his private convictions. In the case at bar the judge is reported to have said, "Capital punishment is repugnant to the court's reason and spiritual convictions." One is tempted to speculate that it is equally repugnant to the sensibilities of many other humane jurists throughout the land, who, although powerless to change existing statutes, are convinced that the ancient Mosaic law should be abrogated.

This recalls to mind that a few years ago there was a group of advanced and thinking persons in the United States, under the leadership of Clarence Darrow, striving to arouse public sentiment for a constitutional amendment to do away with the death sentence. The Post recently commented editorially on the barbarous aspects of a bungled execution, and, if I am not mistaken, took the stand that capital punishment is not a deterrent to murder.

It is hoped the movement to bring about abolition of the death sentence, except for treason in time of war, will be revived by civic-minded persons interested in freeing our country from this relic of a less enlightened era.

GUY D'AULBY.
Washington, Aug. 4.

'No Parallel With 1914.'

To the Editor of The Post—Sir: Your editorial entitled "No Parallel With 1914 in the issue of August 4 is excellent. Its force lies in the cool, detached, analytical summary of current events as compared with the hysterical rantings of the so-called peace societies.

Their glorified sewing circles, called "conferences" are doing more to undermine a constructive estimate of the entire situation of today than are the editorials which appear in their several magazines.

The next war "which every one fears and nobody wants" is coming. But there is no good reason for a blind, unreasoning, fearful attitude toward it. Of course war is hell. All the more reason for doing something about preventing it, and I think editorials such as the one in question would have a distinct tendency to put people on a basis of intelligent understanding rather than as they seem to be now, sheep-like in their futile following of well meaning, but misguided, advocates of peace.

HOWARD K. BAKER.
Washington, Aug. 4.

The Post Impressionist

Reintroducing An Alsace Ace.

Post Office, Friday.

OUR eye is caught by a two-line dispatch in a dim newspaper corner—caught only because the sentence contains the name of a man the Post-Impressionist used to know. The dispatch is dated from Paris:

"The Air Ministry announces the promotion of Rene Fonck to the rank of lieutenant colonel in the Reserve."

That's all—except an equally brief editorial note explaining: "Fonck was a French air ace during the World War."

* * *

Is it possible that Rene Fonck is popularly forgotten over here?

* * *

Guynemer was the first wartime French air idol. Nungesser succeeded him. But Fonck's reputation was just as great as Guynemer's or Nungesser's—and just as well deserved.

* * *

Fonck's *Croix de Guerre* has 15 silver palms and as many in bronze. He is a commander of the Legion of Honor. Above all, he has the *Medaille Militaire*. And he doubly earned every one of these decorations. If, when he wore them, he tried to add those as deservedly received from the allies of France, there would scarcely be room for them on his chest. But he doesn't try.

He can't be a day over 42 today. An Alsatian, of course.

* * *

At 19, or thereabouts, he went to Paris to learn to fly, and earned his tuition by working in machine shops. He had just completed his primary air-education when the war came along. Because of his seeming frailty and undeniable youth, the flying corps at first declined him—without thanks. However, from the fold of the engineers, he kept pestering the air people until, in the summer of '16 he got his heart's desire.

He was a born machine-gun marksman. He felled his first enemy during early August. It wasn't long before his hutmates inquired why his nights were restless.

"I regret that I disturb you," he apologetically told them. "You see, I find it a little difficult to sleep after a day of ten combats."

* * *

He became a sergeant—a lieutenant. He was given command of the most adventurous squadron under—or over—the French tricolor: the "*Cigognes*," the Sixth Patrol Squadron, where he had with him some of the best of those Americans who afterwards served in the Lafayette Escadrille: among others, Norman Prince, Haviland, Lufbery, and the two Rockwells.

* * *

"Real fighters," said Fonck later; "chivalrous and personable. I wish I could have kept them."

* * *

One day, in 1917, the Germans got Fonck's friend Chaput. Next morning, Rene started out from the airdrome alone.

"I go to revenge Chaput," he informed the squadron.

He met a bevy of six German planes—sent three down in flames, forced the others to tail high for home. He cruised the sky until he encountered nine more of the enemy—and brought down three.

* * *

A little fellow, this Fonck—physically. He stands only some 5 feet 4 in stockinged feet. He is, or was, delicately, though toughly, fashioned. His head is covered with a veritable thicket of black hair—probably turning gray now—and his black moustache is, or used to be, no better than Chaplin's. The soldiers called him "The Little Butcher." He had a smile like a Cherub.

He didn't care much for wine. He didn't care anything for women. He is modesty itself, for he once said:

"I have never met a woman who was modest enough in her affectionate ambitions to consider stealing my heart."

* * *

Guynemer was shot down in the autumn of '17; he had 80 enemy planes to his credit. Nungesser's record was 45—and a broken body; he and his companion, Coli, vanished on their attempted peacetime flight from Paris to New York. Fonck engaged in more than 450 fights, downed 75 planes "officially," 125 "unofficially"—once knocked out half-a-dozen in 14 minutes, the World War record—and ended a war career (which was begun by more than a year in the trenches) without a scratch on himself or any of the craft he captained.

* * *

"The Air Ministry announces the promotion of Rene Fonck to the rank of lieutenant colonel in the Reserve." And the dispatch is headed: "France Honors Fonck."

Had we been sitting at the copy-desk which handled this piece of news, we should have made that head read: "Fonck Honors France—Again."

—*Reginald Wright Kauffman.*

Fair Enough

By Westbrook Pegler.

Glorifying Democracy.

As events have turned out it would have been a great mistake for the Americans to withdraw from the Berlin Olympic Games, for they have had the luck to figure in certain incidents which have redounded to the honor of democracy and the shame of the dictatorial concept of sport.

The Americans make no politics, as the European phrase goes, when they take the field to run, jump and kick or hurl certain objects for sport's sake. But the dictators make politics of sport, and the Americans, in spite of themselves, were cast in the role of democracy's representatives. Under the dictators sport is a means to the end of producing soldiers for the next war. In this country and Great Britain sport is either fun or a livelihood, and even those who make their living at sport would play the game for fun if it offered no returns. The customers never derived more pleasure from one of Babe Ruth's great days at bat than the Babe himself, and Mickey Walker, a professional fighter, loved to fight.

The American team will win, thanks to the Negro athletes, whose presence on the squad is proof of the democracy of sport in this country, and the result necessarily will discredit dictatorial sportsmanship, according to the values established by Adolf Hitler and Mussolini. The Americans didn't ask for it, but the two Caesars did and, inasmuch as they were asking for it, they got it. They made the conditions.

Of course, Hitler had no place at these games at all. He is a highly controversial political figure and should have remained away instead of converting the exercises of the first two days into political demonstrations. True, he built the stadium and the Olympic Village, which presently will became the officers' quarters of an army post, but sport is not a matter of grandstands and engineered running tracks. When sportsmen take the field for a game under true sporting conditions there are no Caesars in the stands. In fact, there are no stands.

• • • •

So what has happened up to now:

Hitler hogged the show on the opening day, and on the first day of the athletic program the Nazis presented those events in which they were strongest in order that their Caesar might receive the adulation of his subjects as he congratulated the winners. But when the American Negro athletes began to win Caesar tin-canned it, as they say in the prize fight business, squirming out of his seat so that he would not have to admit in public before his subjects the fallacy of his decree of Aryan supremacy. Mighty Caesar was routed from his throne by a couple of colored boys of the familiar American type—not Nazis, distinctly not Aryans and not even Democrats or Republicans as far as anyone knows, but just players in a game.

Caesar's hosts already had given the Americans the raspberry for their refusal to dip their colors to a man who is enemy to all that democracy means, and now Caesar himself hid away in a secret cavern, protected by his Black Guards, with side arms, to greet the Caucasian winners in private and avoid the humiliating admission that an Aryan can be licked.

Ridicule is mightier than the sword, and the American sportsman hates a mucker. And in his reading of the sport pages these next few years he will be constantly reminded of the mucker who couldn't find it in himself to be even decent, much less sportsmanlike, when the breaks went against him.

• • • •

An Associated Press dispatch tells the story of sportsmanship under Mussolini.

It says that in the soccer game between the Americans and the Italians, an Italian player was ordered out of the game by the referee. At that, half a dozen Italian players surrounded the referee, pinioned his arms and placed hands over his mouth. So the Italian was allowed to remain in the line-up and finish the game.

"The whole American team took the incident good-naturedly and did not appear to be disturbed by the way in which they were eliminated," the correspondent reported.

Prince Humbert of Italy was one of the spectators, and any sporting satisfaction which he may derive from that demonstration is his to enjoy, although the prince knows something about sporting honor and doubtless cringed internally at the spectacle.

The Olympic Games are distinctly out of hand, and one might say that we should avoid them for a few Olympiads except that they provide a rare opportunity to glorify democracy by contrast in the strongholds of its enemies.

Copyright, 1936, by United Features Syndicate, Inc.

Chicago Fires 485 Clerks of Election

Chicago, Aug. 6 (AP).—The Cook County Board of Election Commissioners discharged 485 judges and clerks of election who worked in the April primary today after four months of investigation into irregularities at the polls.

Approximately 200 of the group faced prosecution by the State's attorney's office on charges, including making erasures on tally sheets, making false entries and permitting illegal voting.

Alexander J. McKay, president of the board, said the number discharged "was probably the greatest number of election officials ever discharged at one time."

"They will never serve again," he added.

Half of those dismissed were women, McKay said. He said those who did not face prosecution had committed irregularities and were negligent but that the evidence against them was not deemed sufficient to warrant State's attorney's action.

Prisoners Must Work

Prison Industries Reorganization Administration Now Aiding States In Age-Old Problem Of Rehabilitating Convicts.

Following are extracts from an article by Ruth A. Lerrigo which appeared in the July issue of the Survey:

"LET US GO all the way or none," said the committee appointed by President Roosevelt to study the critical problem of prison industries, forced into the open by general depression conditions. What "all the way" means is now coming clear in the first studies and reports, State by State, of the Prison Industries Reorganization Administration, outgrowth of that first committee.

It means that prison industries are not a thing apart, a "frill" of prison administration, but are at the very core of the whole theory of crime and punishment, part and parcel of the penal system.

For, sooner or later, nearly all prisoners come back. Direct from prison to you, sixty to seventy thousand men each year, discharged from America's State and Federal prisons, troop back into her communities, to act and feel much as their months or years "in stir" have made them act and feel. Of all prisoners committed by the courts only a negligible few (under 2 per cent in recent years) receive life—or death—sentence. The rest return eventually, to freedom; to sit by you in trolleys, busses, trains and movies; to join in the quest for jobs, or to find other means of subsistence; to meet again the old temptations while trying to find a niche in a world from which they have been barred for countless days and dragging years.

"Catch 'em; slam 'em in prison and forget 'em" may be good adventure-story tactics, but the increase of G-men and steel cells to keep pace with the increase of criminals can become a costly business. Rebuilding men in prison giving them a vocation with a chance of an honest living safeguarding their discharge with real parole supervision though unromantic and slow, are the methods calculated to subtract, not multiply crime. And these are the methods that the Prison Industries Reorganization Administration, and its board, appointed by the President in September, 1935, is advocating in the course of its attack on the problems involved in unemployment and idleness in State prisons.

PIRA Ordered To Work With States On Problem.

BY EXECUTIVE ORDER, the PIRA was directed not only to conduct, in co-operation with the States, surveys of industrial operations and allied activities carried on by the State penal and correctional institutions, but also to formulate and recommend for Presidential approval a program for replanning and reorganizing existing prison industrial operations and allied activities. Besides a plan to relieve private industry and labor of competition from prison-made goods, the PIRA was asked "to assist the States . . . to eliminate idleness and provide an adequate and humane system of rehabilitation for the inmates of such institutions."

In explaining the plans of the PIRA, soon after the issuance of the Executive order which gave it existence, Judge Ulman (the chairman), said:

Our board understands that conditions are not alike in any two States . . . Existing prison plants run the gamut from almost medieval dungeons to modern buildings with ample light, air and plumbing, and workshops that compare favorably with those erected by private industry. Some States have prison farms; others, where climatic conditions permit, employ a large number of their prsoners in road construction and similar outdoor activities. Some States have considerable investments in tools and machinery . . . Just one thing is common to all these varied set-ups. The spectre of prison idleness stalks through every system in every State.

Thus, the first line of attack was upon idleness. The State-use plan, as the board is developing its program, is the manufacture at State expense, by State-supported prisoners, of goods and services to be used by the State itself, its political subdivisions, and tax-supported institutions and agencies, for their needs. The element of competition with private industry thus is minimized and tax costs for State institutions are reduced.

To assure success of the plan, a State law with sufficient "teeth" to make certain that State Institutions actually do consume the products of that State's prison labor is essential. Broadly interpreted, State-use includes State public works, such as road building, State farms and the like. This is the field in which the board believes the employment of prisoners must be sought. Local problems differ and the PIRA plans no one scheme to solve overnight a hundred-year-old problem, but rather individual study of each State, preparing the ground for moving ahead intelligently and building in general toward a State-use basis.

Kentucky First To Use Administration's Services.

THE EXPERIENCE of Kentucky gives a graphic demonstration of the usefulness of the new administration. Prison conditions in Kentucky had become acute some time before the PIRA was set up, so that public interest had been aroused and the State Planning Board already had made a usable start on studying the situation. It was obvious in this State that, even if investment and machines sufficient to provide useful employment for the prison populations could be crowded into the two ancient existing institutions, there would not be enough State-institution use to consume the products, if State-use were narrowly interpreted. Further, the only existing institutions are of the maximum security type, though one is called a Reformatory, and although nearly 60 per cent of the prisoners in Kentucky's two penitentiaries have never been in prison before, according to the records.

Up to this year, when a broad re-organization law was passed, there has been no probation and no adequate parole system in Kentucky. The institutional building program has been curtailed. There is no opportunity for segregation or classification of prisoners, except an inadequately separated wing for women.

With a capacity of 1,700 the Frankfort Reformatory housed 2,698 on the date of the survey and, with a capacity of 540 single cells and no adequate dormitories, the Eddyville Penitentiary held 1,241 inmates. Even if these antiquated structures housed only their normal capacity, the report indicates, they would fall far short of modern standards. They are in poor repair and lack even minimum sanitary facilities and their structure and function do not permit classification and segregation of prisoners.

With the co-operation of the Governor and Department of Welfare of Kentucky, the PIRA has developed recommendations for a re-organization which promise to remove the prison system of that State from near the bottom to the forefront of States. Beginning with new construction to provide a receiving and classification unit, and later addition of needed medium and minimum security institutions, the Kentucky plan looks toward a real solution of its problems of prison industry and employment, based on a diversified State-use system.

State farms, forestry projects and modern road camps—not the malodorous chain gang variety—will provide for carefully selected "safe" prisoners, healthful and comparatively normal employment. A diversified plan for production of such goods as Kentucky institutions can consume may include commodities of all sorts, from farm produce to furniture, concrete and shoes. The PIRA has tabulated fully and in its report discusses the practicability of the whole range of possible products. Idleness is fought further, in the Kentucky plan, with recreational, educational and vocational means of employment. Provision of health, psychiatric and other professional services is taken into consideration.

Maryland is not far behind Kentucky in taking advantage of the opportunities provided by the PIRA. That State also invited study, and the report of the PIRA has been submitted to the Governor and interested officials. Work has begun in Delaware, Vermont, West Virginia, Oklahoma and Arkansas. Invitations from a dozen other States are waiting attention by the PIRA.

Thus, a far-sighted idea has become a reality. Whether or not the work of the PIRA will reach its logical conclusion, whether ancient abuses will be remedied all over the Nation, and the increase of crime be attacked at last at this, one of its true roots, will depend upon public acceptance.

The prison labor problem, like other social and economic questions, can never be "settled;" but the Prison Industries Reorganization Administration may become a permanent piece of Federal machinery. Federal aid will be a powerful incentive. But this achievement will be assured only by the urgent demand and insistent backing of an informed public opinion in the States themselves.

Off the Record.

By Ed Reed

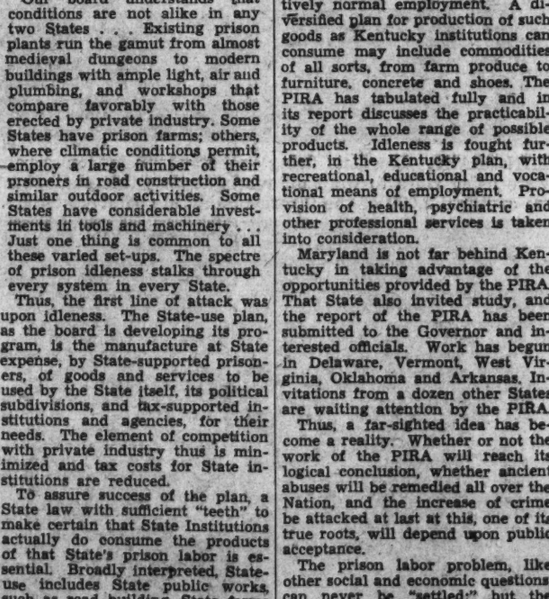

"We can't convince him that Newsom hasn't got a grudge against him!"

The Once Over

By H. I. Phillips.

Elmer Is All At Sea.

"I haven't made up my mind yet which candidate I'll vote for in November," declared Elmer Twitchell, the well-known philosopher, egg candler, economist and student of world affairs today. "The language they're using ain't half vicious enough yet to give me a line on 'em.

• • • •

"Nobody can make a sound choice yet anyhow as the campaign has only reached the liar stage. July's a little late for that. Usually the liar point is reached about the last week in June, although there have been campaigns when it was reached in May. I remmeber one election when 'liar' had become old stuff by Memorial Day and June 15 found the campaign well in the 'polecat,' 'skulking hyena' and 'crawling reptile' stage.

• • • •

"By studying my epithet tables for the last 30 years I find that the 1936 Presidential campaign should get into the polecat stage within the next week, and to be in the full flower of the unprintable language stage by August 10.

• • • •

"It won't be possible for a discriminating voter to make a choice of candidates, however, much before Labor Day, at which time all the boys should be in what I call the real lower brackets of vilification, defamation and general vituperation.

• • • •

"My figures show that as of August 1 the Union Party is in the lead, thanks largely to Father Coughlin, but he can't stay in the lead with any such words as liar, double-crosser and betrayer. When the Democrats get into action they have scores of orators who can make him look like an amateur, and while the Rupublicans are making believe they wouldn't think of abusing anybody in a national campaign, you just wait until this campaign gets hot.

• • • •

"As an old-timer I think the villifiers in the 1936 campaign are pretty mediocre. Compared to some campaigners I remember, as invective hurlers they are sissies!

"I could name a lot of old-time politicians who wouldn't even start villifying until they had thought up some rougher terms of vituperation than anybody has yet used this year. Of course they didn't get full credit on account of the radio not being in use in their day. Their colorful and sulphuric language was confined to small areas. The papers wouldn't reprint it and few people would repeat it.

• • • •

"But the radio changed all that. A good grade A scurrility expert can get a national network any time he shows the radio officials that he is at the peak of his form.

• • • •

"Anybody can make refined, considerate and thoughtful campaign speeches, but you can't get anywhere over the mike with that sort of thing. Landon looks to me like he was sunk already. He's making the fatal mistake of talking like a gentleman who didn't really hate or mistrust anybody."

WPA.

Consider the Nation's relief plan,
So full of contemptible tricks—
Where the men not in need get the soft jobs
And the needy get shovels and picks!

Latest Version.

There was a young swimmer named Eleanor
Who had, so they say, lots of hellinor;
She was training to win
On champagne and on gin
When the wrath of the chaperones fellonor.

A dog has made the social register. One of those upperssetters, obviously.

Accomplishment.

There was a little doggie
Who performed a feat quite tall:
He made with little effort
The Blue Book, fleas and all!

Elmer Twitchell contends that he did a better trick than the dog: he once got his name in a listing of prominent airedales.

President Roosevelt came ashore from his cruise wearing a fine crop of side whiskers. Back home we used to call 'em Tory feathers.

Copyright, 1936, by the Associated Newspapers.

Miss Lindsley Resigns Post at Dodge Hotel

After successfully managing the Dodge Hotel for 15 years, Miss Mary A. Lindsley has resigned to take charge of the new inn being constructed at Williamsburg, Va., built as part of the restoration project there.

For the past five years she has been actively interested in the Williamsburg work, having assisted in equipping, organizing and operating Travis House, Raleigh Tavern and the old Williamsburg Inn.

COAL
SACRIFICE PRICES
Mined and sold by us at about cost in order to keep our help working.
BLUE RIDGE COAL CO.
Alexandria Rd., So. Washington, Va.
ME. 8545. Fask. 1900.

What does it cost to run your Government? Read Robert Albright's series of articles—"WHAT COST GOVERNMENT?"—beginning in this Sunday's Washington Post.

Inventing Is Not New for This Policeman

Post Staff Photo.

Private John Magnus and his daughters, Joan (right) and Segrid, look over an arrangement for aerating aquariums which he has developed.

Reserve Board To Keep Policy Of Easy Money

New Requirements Won't Hurt Credit Expansion, Bulletin Asserts.

By the Associated Press.

A continuation of what the Federal Reserve Board described as its "easy money policy" in spite of a forthcoming 50 per cent increase in member banks' reserve requirements was announced yesterday in the Federal Reserve Bulletin.

Saying member banks will still have nearly $2,000,000,000 of excess reserves, the Federal Reserve Board said the rise in requirements ordered for August 15 "is not a reversal of the easy money policy pursued by the system since the beginning of the depression."

Money conditions have continued easy since the announcement of the increased reserve requirements last month, the board added.

Excess reserves are the funds of member banks kept on deposit with the Federal Reserve banks in addition to the amounts required by law. They have built up rapidly in the last half-dozen years.

The board said a credit expansion of $16,000,000,000 could be supported by the excess reserves which will remain even after the new regulations go into effect.

If reserve requirements had not been raised, the Bulletin contended, excess reserves would have served as a basis for a $42,000,000,000 expansion in deposits.

The check-rein which the new rules will place on a possible credit inflation will operate not only through the elimination of excess reserves, the board said, but also through cutting down the potential expansion on the basis of remaining reserves.

Previously member banks have been able to support $12 of deposits on $1 of reserves, the Bulletin said, while in the future a $1 reserve will support only $8 in deposits.

The board said that member bank reserves now total $5,900,000,000, of which more than half are excessive. It estimated that total reserves would rise to $6,300,000,000 by the time the new requirements go into effect August 15.

Dern Starts Work On Annual Report

Despite his illness, Secretary Dern has started work on compilation of his annual report, War Department officials announced yesterday.

Dern has been in Walter Reed Hospital for several weeks, recovering from influenza, contracted while he was on an inspection trip.

Although physicians have reported his condition as serious, officers yesterday said he is much improved.

Gen. Malin Craig, chief of staff, conferred with the Secretary for almost an hour on Army questions before his departure last night to attend the Army maneuvers at Fort Knox, Ky.

Wanderbirds Hike.

The Wandering Hiking Club will trek to the famous Suitland Bog Sunday, starting from Good Hope Hill and visiting historic Fort Stanton en route. The hike will terminate at Marlboro pike. S. Peel will lead the hikers.

Magnus, Free Lance, Soldier, Invents Aerator to Assist Fish

Norwegian Boy Who Came to This Country to Fight Mexicans Has Had Varied Career; Is D. C. Police Aid.

Adventurer, soldier of fortune, sailor, advertising writer, newspaperman, John Magnus, Detective Bureau desk clerk has turned inventor. He has just completed an aerator for aquariums.

This aerator, about the size of a small electric fan, Magnus says, not only provides plenty of fresh oxygen in the water but also fans the surface to dissipate the deadly carbon dioxyde generated by the breathing of the fish.

But being an inventor is only part of Johnny Mangus' career, that begaan 22 years ago.

A solidly-built, tow-headed, blue-eyed boy was stretched on the floor of his home close to the fjords of Norway reading a newspaper account of warfare in Mexico. He stopped reading, gazed at the flickering shadows on the walls and a quixotic dream was envolved. He would go to America and fight the Mexicans.

A few months later he stood upon the deck of an incoming liner and gazed in awe at New York's magnificent skyline. Only 14 years old, this modern conquistador had taken his first steps.

Magnus joined the Marine Corps and was sent to New Orleans. Life was dull and the Mexicans were behaving. With his enlistment ended, he became a deckhand on an oil tanker plying between Galveston, Tex., and Tampico, Mexico.

In Tampico, when the uprising began, Johnny was caught in the middle. He was shot at several times, so he decided to leave Mexico to "better men than he."

He was leaving Tampico when he was shot in the leg. Johnny plunged into the Tampico River, swam to the other side, was captured, but escaped to an American gunboat.

Back in the States, Magnus found new excitement. War was declared with Germany. He rejoined the Marines and was sent to France as a dispatch bearer in the Second Division.

In the Meuse-Argonne he was one of 74 men left alive in his company after the battle. At St. Mihiel he raided a German storehouse to supply food for his slowly starving "buddies." Running dispatches, he was knocked out by shell concussion three times. Six days before the armistice his luck failed and he nearly died of gas.

A year later he bounced out of the hospital, looking for more adventure. His blond hair was sparse and the blue eyes now twinkled behind shell-rimmed glasses. Interested in newspaper work, he became an editorial writer for Leather Neck, official Marine magazine. When Magnus' enlistment ended he became an advertising writer.

It was in the advertising business, Magnus said, he made his big mistake. A cheese firm, then a small concern, offered him a job as advertising manager at $24 a week. Magnus turned it down. "Today," he replied, "I would make twice that a day, I guess."

With the Mexican trouble and the Great War ended and things slow in the advertising line, Magnus turned to the Police Department for excitment. He always liked uniforms, anyhow!

Ellery Queen

By William Lyon Phelps.

"Halfway House."

One of our best writers of murder-mystery books calls himself Ellery Queen, and so far as I know, that is what his father and mother called him. A few years ago, he captured the public with an ingenious and exciting thriller—speedily followed with eight others. These nine books all end their titles with the word mystery. "The Roman Hat Mystery," "The Siamese Twin Mystery," "The Greek Coffin Mystery," etc. They are genuine thrillers, they are well written, they are studded with interesting quotations from classic literature, which will please those who recognize them, and will not annoy those who don't. I have enjoyed all these books. Ellery Queen and his father are a remarkable pair of sleuths.

But now and all of a sudden Ellery Queen has beaten his greatest rival—himself, his own past; the most cruel and uncompromising competitor any artist has to fight.

• • • •

His new story, with its entirely different and unexpected title, "Halfway House" (and the unexpected change from the titles of the nine previous books is discussed in a foreword) is a whole class ahead of the nine. This novel has not a dull page, paragraph, or sentence; it is both ripping and gripping. My attention was seized by the first page; partly, I admit, by my intimate topographical familiarity with the scene—Trenton, New Jersey. But any other town with the same story would have done well enough. The persons in this drama are divided into three groups—The New Yorkers. The Philadelphians, The Trentonians. I don't know why the author made his most offensive character a polo player. I don't play polo, because I can't ride a horse; but every polo player I have ever known, and I know many of them intimately, are all exceedingly attractive. However, that's a small matter; in a murder story, anything can happen.

I suppose other readers do not share my dislike of another feature, which this novel has in common with many other thrillers; I suppose so, because if they did, the writers and publishers would not make use of it. On page 252 the reader is challenged. He is told that all the elements of the plot are now before him, and he is invited to work his brains and see if he can solve the problem.

• • • •

This always irritates me. I read murder stories for pure diversion and for nothing else. I would no more waste my time in trying to guess their solutions than I would do anything else that was unpleasant and futile.

Copyright, 1936, by the George Matthew Adams Service.

Gabardine Trench Coats

Regulation Trench Coats, double-breasted, full belt, gun strap, leather buttons; cravenetted, showerproof. Especially priced at

$10.95

LEWIS & THOS. SALTZ
INCORPORATED
1409 G STREET N.W.
NOT CONNECTED WITH SALTZ BROTHERS INC.

Civil Warfare In Labor Ranks Feared Likely

Rival Union Chiefs Dispute Effect of Suspension of Lewis Rebels.

By the Associated Press.

Fear of a prolonged civil war in labor ranks over the conditional order of the American Federation of Labor executive council suspending ten member unions was evidenced yesterday by a dispute between rival leaders over the immediate effect of the action.

William Green, president of the federation, meanwhile took issue with a Committee for Industrial Organization estimate that suspension of the unions would split a "substantial majority" of central labor bodies.

About 1,000 of these central bodies—each representing all the local unions in a community—are scattered throughout the country. Regarded by labor men as extremely important, they handle all local issues.

"Substantial Majority."

After the federation's executive council ordered the suspension of the ten Committee for Industrial Organization unions unless they withdrew from the committee within 30 days, Green explained to reporters that suspended unions would be put out of all State federations and central bodies.

John Brophy, director of the committee for industrial organization and John L. Lewis' first lieutenant in the committee's drive to bring all workers in each big industry into one union, told reporters this would split "a substantial majority" of the central bodies.

Green maintained, however, that "less than one-third" would be affected.

Talk Speculative.

Those central bodies in the mining and garment centers, he said, would be the only ones "seriously affected."

Except for this exchange, most of the Capital's labor talk yesterday was speculative, with leaders of both federation factions declining to talk for publication.

The possibility of a bitter civil war in labor ranks was conceded privately in both camps. Leaders, however, denied that campaign plans for such a war had been drawn.

It would break out, they said, if the Lewis unions were expelled from the A. F of L. and if either or both sides decided to invade the other's established territory on a large scale.

These leaders agreed there would be skirmishes, anyway, over already conflicting claims to skilled workers in the mass production industries.

Criticizes Decision.

Pressmen's Home, Tenn., Aug. 6 (AP).—Maj. George L. Berry, president of the International Printing Pressmen's and Assistants' Union, today criticized the decision of the American Federation of Labor's executive committee to suspend ten unions unless they withdraw from the Committee for Industrial Organization in 30 days.

He said the conclusion reached in Washington yesterday violated the A. F. of L. constitution.

Maj. Berry is chairman of organized labor's committee working for the re-election of President Roosevelt.

"I regard the action of the executive council as most unfortunate as it relates to unity within the ranks of labor," he said.

"I feel the council has repudiated the policies established by Samuel Gompers when the American Federation of Labor was established.

"The council, under the constitution, has no right to suspend any organization. That is a function of the convention."

WINSLOW PAINTS
Use our free parking privilege at Service Station on N. Y. Ave. between 9th and 10th.
922 N. Y. Ave. Na. 8610

USED CARS WANTED!
All types, makes and models
Highest Prices Paid!
MANHATTAN
AUTO AND RADIO CO.
1700 7th St. N.W.

Camalier & Buckley

Oshkosh Ensemble Luggage

Begin your luggage ensembling with your college career

Canvas luggage has now reached a point where it becomes a serious matter, and unless you purchase an entire ensemble at one time you are going to find it hard to match later. No need to be worried about this when you buy Oshkosh—for this luggage may be matched at any time or any place. Besides, it is but a trifle more expensive, and to our 40 years of thinking, the finest and most up-to-date luggage on the globe (a broad statement).

Prices for a 24-in. suit case begin at $10.00

1141 Conn. Ave. — Camalier & Buckley The Leatherware — 2 Doors Above The Mayflower

Expert Repairing

Army Mechanized Force Ready for "Battle"

The Post is the only morning paper in Washington with Associated Press WIREPHOTO Service.

Associated Press Photo.

EUROPE BOUND. Grace Bradley, titian-haired film actress, as she arrived at Newark airport after escaping Hollywood process servers by climbing over back fence of a studio.

Associated Press WIREPHOTO.

NEAR FORT KNOX, KY. Including National Guard units, more than 22,000 troops, divided into "red" and "blue" armies, will begin advancing toward each other today along a 15-mile front. Mechanized cavalry and artillery, using fast armored cars, will lead the forces into action. Cavalrymen shown as they pitched tents last night.

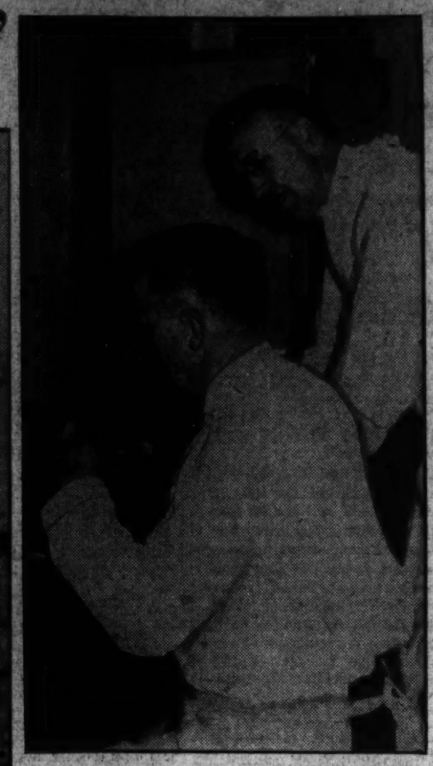

Harris & Ewing.

DISCOVER NASAL SPRAY preventative for infantile paralysis. Dr. Charles Armstrong and Dr. W. T. Harrison in their laboratory at National Institute of Health here, awaiting first reports on the mass use of their formula in several Southern States where epidemics of the dreaded sickness were reported.

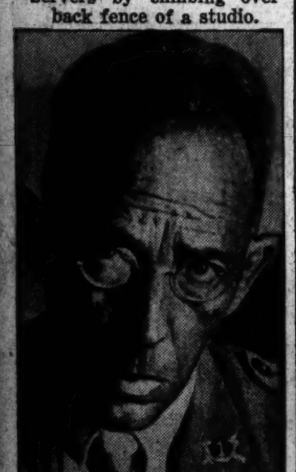

Wide World Photo.

DEFENDS MADRID. Lieut. Col. Julio Mangada, directing Loyalist forces in vicinity of Madrid, whose important capture of San Rafael gave the government troops the upper hand in halting the Fascist advance toward Madrid.

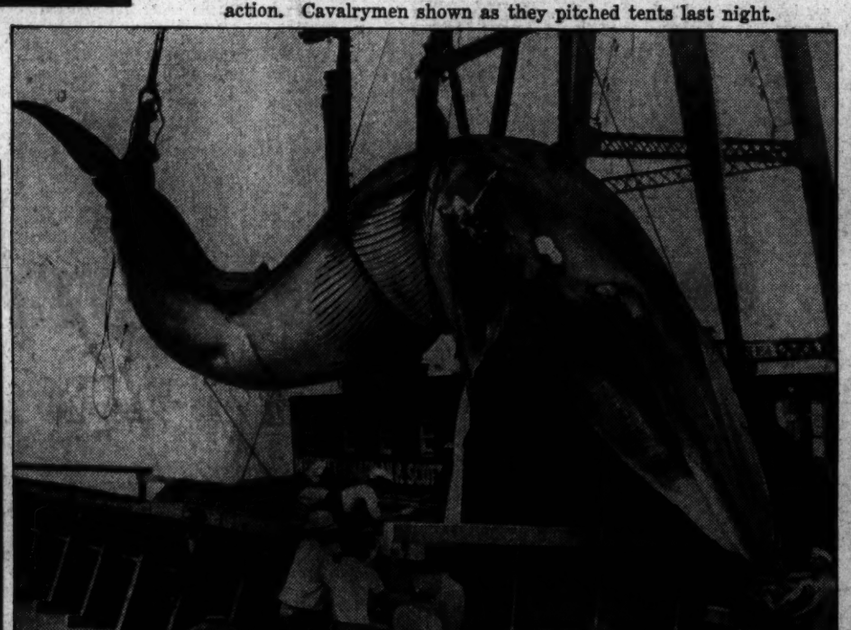

Wide World Photo.

65-TON WHALE STORY. Scientific interest centers on the embalming of this huge fin-back whale captured recently off the coast of Southern California. After processing, it will be part of a marine exhibit in Los Angeles. Photo made as the catch was lifted from the waters.

CAMOUFLAGED ARTILLERY IN SPAIN. Loyalists firing on distant rebels from a point outside Zaragoza. Both artillerymen and infantrymen were using rifles to ward off rebels at time this photo was made. Loyalists claimed to have captured 2,000 of the insurgents at this point yesterday.

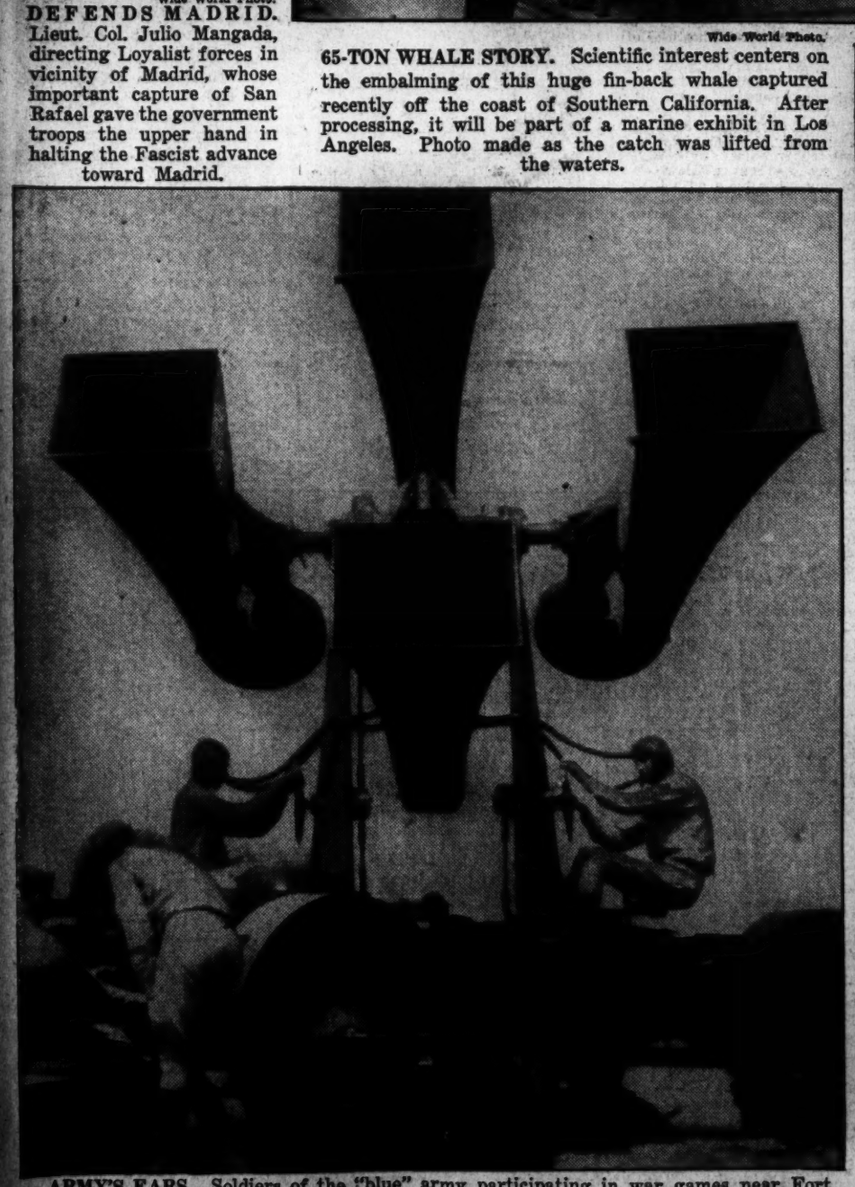

ARMY'S EARS. Soldiers of the "blue" army participating in war games near Fort Knox, Ky., assembling one of the huge sound detectors to be used in locating direction of any "red" army air raiders. High-powered searchlights will be used at night for spotting the "enemy" planes.

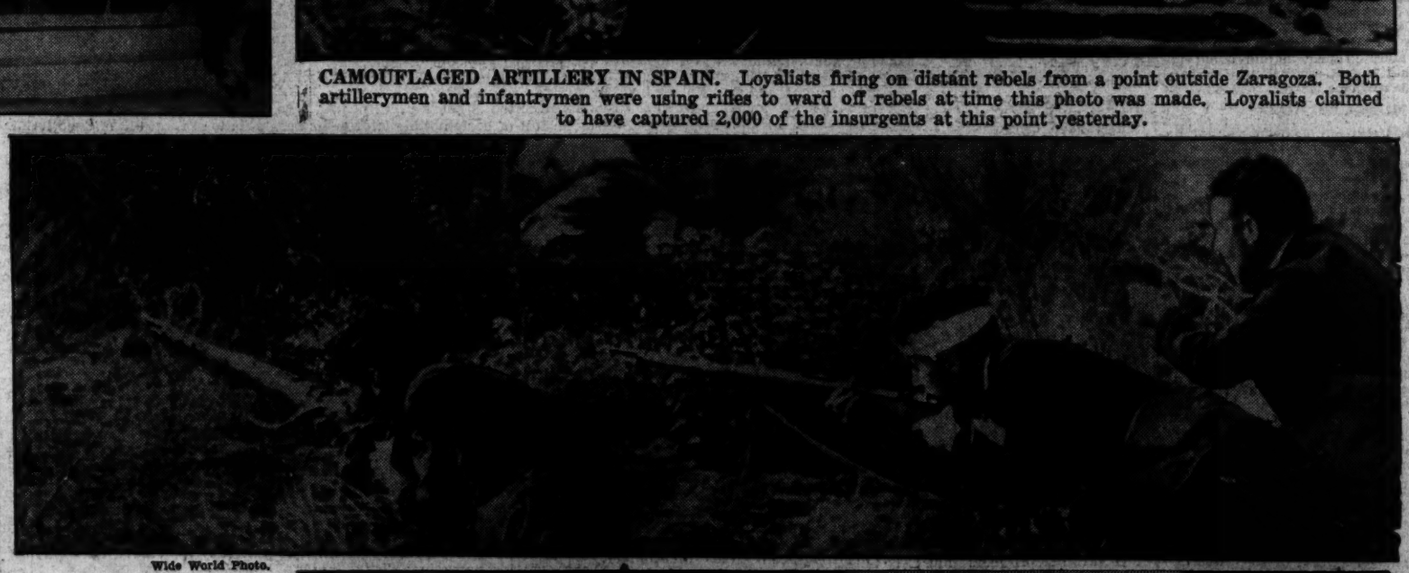

65-TON WHALE STORY. Scientific interest centers on the embalming of this huge fin-back whale captured recently off the coast of Southern California. After processing, it will be part of a marine exhibit in Los Angeles. Photo made as the catch was lifted from the waters.

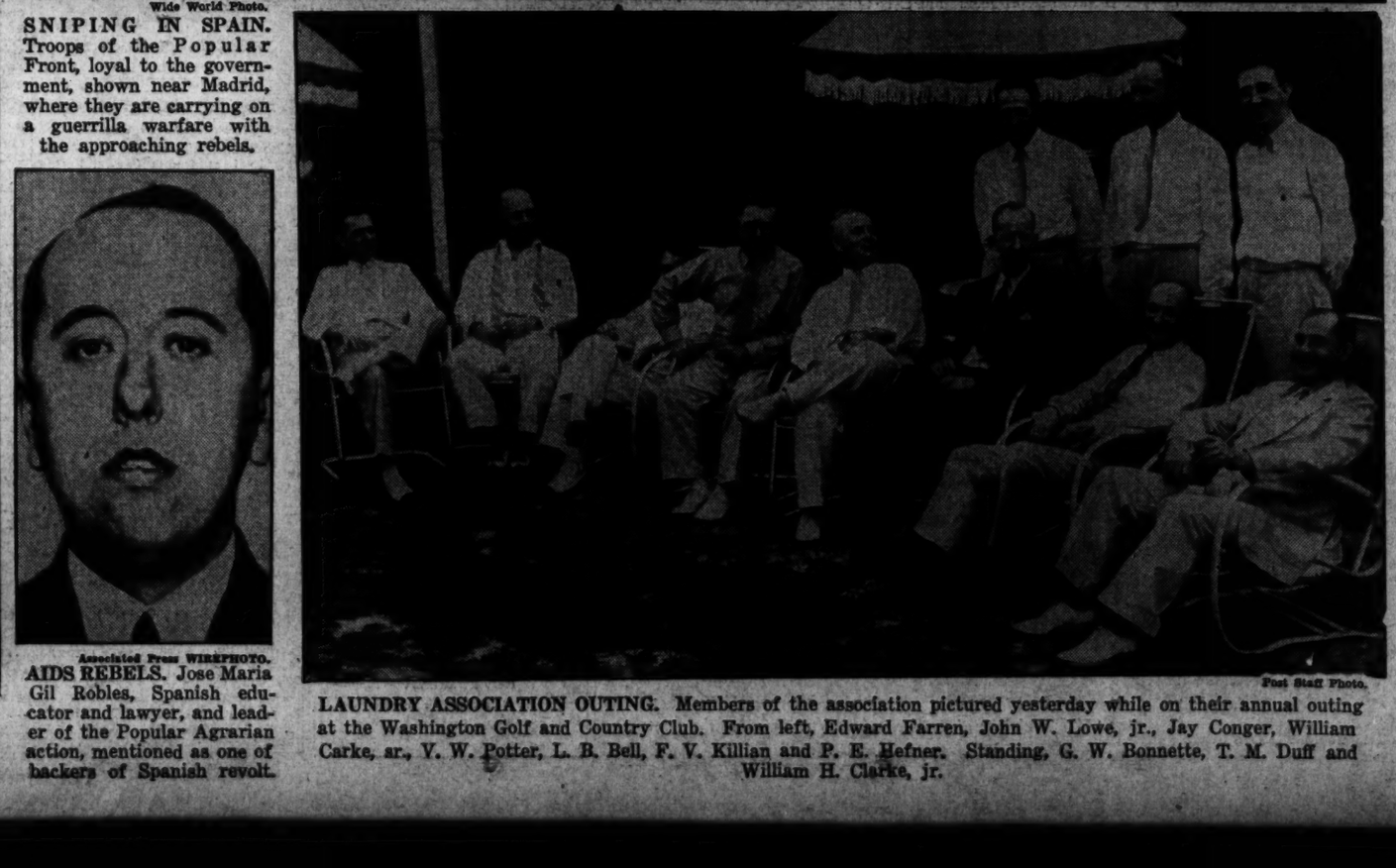

Wide World Photo.

SNIPING IN SPAIN. Troops of the Popular Front, loyal to the government, shown near Madrid, where they are carrying on a guerrilla warfare with the approaching rebels.

Associated Press WIREPHOTO.

AIDS REBELS. Jose Maria Gil Robles, Spanish educator and lawyer, and leader of the Popular Agrarian action, mentioned as one of backers of Spanish revolt.

Post Staff Photo.

LAUNDRY ASSOCIATION OUTING. Members of the association pictured yesterday while on their annual outing at the Washington Golf and Country Club. From left, Edward Farren, John W. Lowe, jr., Jay Conger, William Carke, sr., V. W. Potter, L. B. Bell, F. V. Killian and P. E. Hefner. Standing, G. W. Bonnette, T. M. Duff and William H. Clarke, jr.

Hepburn Wins Acclaim in Her Greatest Film

'Mary of Scotland' Offers Accurate Transcription of Play at Keith's.

By Nelson B. Bell.

"MARY OF SCOTLAND," RKO-Radio picturization of the play by Maxwell Anderson, adapted to the screen by Dudley Nichols, costarring Katharine Hepburn and Fredric March, with Florence Eldridge, Douglas Walton, John Carradine, Moroni Olsen, Robert Barrat, Gavin Muir, Ian Keith, Ralph Forbes, Alan Mowbray, Frieda Inescourt, Donald Crisp, David Torrence, Lionel Pape, Monte Blue, Brandon Hurst, Jean Fenwick, Molly Lamont, Anita Colby, Leonard Mudie and Wilfred Lucas. Directed by John Ford. Previewed Saturday afternoon, August 1.

The troubled life of an ill-fated queen, as chronicled by Maxwell Anderson in one of his most profoundly moving plays, has been transferred to the screen without loss of any element of its power, poignance or pitiful futility in the film version of "Mary of Scotland," revealed for the first time in Washington before an enthusiastic capacity audience in RKO-Keith's Theater last night, with Katharine Hepburn in the title role and Fredric March co-starred as Bothwell.

The measured cadence of the Anderson blank-verse speeches, to be sure, has been sacrificed to the greater clarity of Dudley Nichols' simple prose dialogue, but in the visualization of the major incidents in the life of Mary, Queen of Scots, the far-flung web of intrigue, treachery and veiled attack and the murderous outcome of the sinister machinations of Elizabeth Tudor, Queen of England, the picture presents a more complete canvas than the stage play. It is instinct in the flexible nature of the newer medium that it should.

Early Scenes Transposed.

From the introductory sequences of Elizabeth's plotting to prevent Mary Stuart's landing at Leith from the soil of France—a slight deviation, by the way, from the opening of the drama on the boards—through the harried years of Queen Mary's struggle against the avarice and duplicity of the lords of her court, led by her half-brother, Moray, to the final tragic moment when she mounts the stairs to the scaffold, a victim of Elizabeth's fear and cunning, the drama pursues a constantly ascending course of romance, excitement, thrill and suspense.

Four centuries have surrounded Mary of Scotland with an aura of mystery, which Maxwell Anderson has penetrated with no more literary license than customarily is employed by authors of biographical plays dealing with figures remote in history. He has evolved from the welter of conflicting testimony a heroine of romantic charm, poise, authority and youthful impetuosity whom Mr. Nichols has been content to permit to survive without further serious remodeling of character, temperament or deportment.

To this role Miss Hepburn brings an intelligent grasp of its great potentialities. Her performance constitutes perhaps the most impressive demonstration of sustained characterization she ever has brought to the screen. Her opening scenes, as is the case also with Miss Florence Eldridge's, in the role of Elizabeth, are entirely too high pitched and strident, but this fault soon is overcome and forgotten in the succeeding periods of the play. Occasionally, too, the star gives the impression of surrendering momentarily to the temptations that always assail the conscious elocutionist, but in the main her portrayal of a complex and difficult character is so fine that any of these trivial observations becomes mere quibbling.

March a Fiery Bothwell.

In the role of Bothwell, Fredric March presents a vivid study of a high-spirited, courageous and swashbuckling fighting man that colors the whole pattern of the play. The romance between Bothwell and his Queen is rather more strongly stressed in the picture than it was in the original play, but in other respects the vigor of the Anderson work has been appreciably suppressed out of deference to the cinema's anxiety to avoid offense to any sensitive ear. Thus it is that Master John Knox's blistering castigations of his returning Queen have been modified to embrace no more severe epithets than "Jezebel" of France," where once more damning words were hurled. The role of Knox, incidentally, is played with splendid effectiveness by Moroni Olsen.

Ian Keith, as Moray, the conniving half-brother; Alan Mowbray, as Throckmorton, emissary of the frightened Elizabeth; John Carradine, the murdered Rizzio, secretary to Mary Stuart; Ralph Forbes, as Randolph, and Douglas Walton, as Darnley, the weakling husband of the Queen, all contribute character portrayals that weave a worthy background for the compelling impersonations of Miss Hepburn, Mr. March and Florence Eldridge, whose Eliabeth is a well-wrought portrayal that need concede no facet of superiority to the original creation of the role by Helen Menken.

Premiere Attracts Notables.

The skirl of the pipes, the quick transition of scene, the gathering of angry hosts and the pageantry of a picuresque era in English history all are utilized in the camera rendition of "Mary of Scotland" to lend further color, movement and power to a play already great in its thoughtful employment of the worthier commodities of the theater.

Last evening's premiere was attended by a long list of distinguished guests representative of Washington's official, diplomatic, business and social life. Motion pictures of the arriving dignitaries and their guests were made as they passed through the lobby and the gala proceedings were broadcast by Art Brown, of Radio Station WOL, in competition with a group of Highlanders who kept their bagpipes shrilling for the greater part of an hour.

These elaborate first-night embellishments in no way overemphasized the importance of an event signalizing the arrival of a picture of such noble fiber as "Mary of Scotland."

Attend Legion Camp.

Waynesboro, Pa., Aug. 6.—Daniel Bowers, son of Mr. and Mrs. W. C. Bowers, of this place, and Donald Ressigue, son of Mr. and Mrs. Cecil Ressigue, of Hooverville, east of here, are attending the American Legion camp at Mount Gretna this week.

Nelson B. Bell

About the Showshops

TONIGHT is the night for the final judging of the entrants in the "Miss Capitol" contest being conducted by Al Stern at Chevy Chase Lake. The winner of tonight's parade of pulchritude will be sent to the national beauty pageant to be held in Atlantic City, N. J., the week of September 6, under the crisp title of The Showmen's Variety Club Jubilee. The winner of the Atlantic City pageant will be the "Miss America of 1936" and will have honors strewn at her feet all the way from here to Hollywood—with luck.

BELL.

Preliminary judging took place last Tuesday night. All of the girls who participated then will be in tonight's review, plus the following: Pearl O'Niel, 1111 Sixth street northwest; Alice Evans, 5017 Fourth street northwest; Irene Smith, 1607 D street northeast; Mildred Bromley, 3356 M street northwest; Ruth Barbour, 1717 1 street northwest; Ruth von Kreegor, 5230 Illinois avenue northwest; Kate Heaton, 1213 N street northwest; Hope Mackin, 2112 F street northwest, and Carolyn Carmine, 1214 Massachusetts avenue northwest.

Tonight's judges will be the drama editors of the local press, Emile Beauvais, noted beautician, and Dorsey Donihan, member of the Society of Washington Artists, all serving under the chairmanship of Gene Ford, manager of Loew's Fox Theater.

Mr. Stern lays especial emphasis on the fact that entries will be accepted up to the time of the actual beginning of the contest, tonight at 9, at Chevy Chase Lake and until 5 o'clock this afternoon at Radio Station WOL. Contestants must appear in both evening gowns and bathing suits—one at a time, you understand.

And may the best pan win, is what I always say.

• • • •

As was inkled in this space many days ago, the season of 1936-37 will open, at the National Theater the Sunday night before Labor Day, which would be September 6, with the Metro-Goldwyn-Mayer film version of Shakespeare's "Romeo and Juliet," with Norma Shearer as Juliet, Leslie Howard as Romeo, John Barrymore as Mercutio and Edna May Oliver as the Nurse. And they are also lugging the lumber into the vacant room adjoining the National lobby—where the D. J. Hughes fountain pen hospital used to be—preparatory to fulfilling the other part of the prophecy made here the same day. That would be the installation of a cocktail lounge, remember?

Excited no little over the early opening of what everybody in the know expects to be a banner season—even if his summer theater project didn't jell this year—Panjandrum Stephen E. Cochran, of the National once more is one of E street's haunting wraiths overseeing the lumber-lugging and trying to find his way to his new offices back there on the fire escape—or somewhere!

With the new offices so hard to find and that cocktail lounge so easily accessible, it begins to look a little as if the thirsty critics and other habitual first-nighters who used to tag the old Panjandrum around by the coattails will have to buy their own this year. Oh, well, there is always the water wagon!

• • • •

A neatly typed bulletin from the offices of Master Frank La Falce, head stentor of the local Warner Brothers organization, announces that all of the 1935-36 product being out of the way, the Burbank studios now are busy on the 1936-37 schedule of productions, with 15 of the new season's features under way. Of these, ten are before the cameras and five in preparation for early shooting.

Before the cameras are:

"Sing Me a Love Song," with James Melton, Patricia Ellis, Hugh Hubert and Allen Jenkins.

"God's Country and the Woman," being made in Technicolor with George Brent, Beverley Roberts and Barton MacLane.

"The Case of the Caretaker's Cat," with Ricardo Cortez, as Perry Mason, and June Travis.

"Draegerman Courage," with Barton MacLane and Jean Muir.

"Green Light," with Errol Flynn, Anita Louise and Sir Cedric Hardwicke, directed by Frank Borzage.

"Gold Diggers of 1937," starring Dick Powell and Joan Blondell.

"The Making of O'Malley," featuring Pat O'Brien, Sybil Jason and Humphrey Bogart.

"Three in Eden," with Margaret Lindsay, Humphrey Bogart and Donald Woods.

"Shrinking Violet," with Dick Purcell and June Travis.

"Mistress of Fashion," with Kay Francis, Ian Hunter and Claude Rains.

And guess what. When all this gelatin is canned, it will be served first in Washington at either the Earle or the Metropolitan. What do you think Master La Falce writes these pieces for, his health?

• • • •

Alcoharmonic-Content-by-Volume Note.

To celebrate his return to the podium at Loew's Fox today, after a week of letting the natives know "Spring Is Here," in Baltimore, Phil Lampkin will offer a medley overture of familiar passages from some 20 musical numbers which he has labeled "Pousse Cafe."

• • • •

I'll take the same.

Black Legion Trial Verdict Due Today

Detroit, Aug. 6 (AP).—A decision tomorrow in the first Black Legion trial—six men charged with kidnaping and flogging—was promised today by Judge Joseph A. Moynihan, who heard testimony without a jury.

The trial ended suddenly after rebuttal witnesses testified and attorneys waived final arguments before the circuit judge as to whether there was proof that the six men abducted Robert Penland, a steel worker, on October 5, 1935, and lashed him in a field for not attending Black Legion meetings.

Defendants in the trial, first since the investigation of Black Legion terrorism began two months ago, are Frederick A. Gulley, who repudiated his previous testimony of a flogging; Wilbur Robinson, self-styled "brigadier general" in the Black Legion; Charles King, former councilman of suburban Ecorse; Thomas F. Cox, Harold Lawrence and Earl Angstadt.

For quick results at the lowest cost, use Post Classified Ads.

Broadway

By Ed Sullivan

Queerialto.

Where a Temple keeps the money-changers busy, where you can't find a friar in the Friars Club, and an Abbott sings hot songs . . . Where Cain is a theatrical warehouse, Abel is an actor, and Moses tore down Solomon's night club . . . Where an angel is a chump who backs bad shows, Paradise is a night club, Gabriel is a dramatic critic, Church is a street and Broadway columns are theatrical bibles.

• • • •

Where a ham milks an audience and a calf is the passport to the front line of the "Follies." . . . Where Stork is a night club, Fish is a Congressman, and Finn a Tammany leader . . . Where Curry is a politician and Rice a producer . . . Where Moody is a tennis champ, and Glad the most famous of stem show girls . . . Where Edna Best finishes second best to a Swanson, and a Walker ran for mayor.

• • • •

Where Berlin is king of Tin Pan Alley, Rome is a singer, Charleston a hot dance and Vienna a loaf of bread . . . Where a Porter cleans up on songs . . . Where a White pulls Club 18 out of the red and into the black, Brown is a movie comedian, Black an orchestra leader, Pearl a Dutch comic, Golden a producer and Silver a songwriter.

• • • •

Where a Leterman doesn't deliver letters, and Steel sings . . . Where Cross is genial, Revel isn't an orgy, and Carroll isn't a Christmas song . . . Where the Yacht Club is on West Fifty-second street, a mile from water, and Madison Square Garden is miles removed from Madison Square . . . Where a Sale is a comic, and Price a warbler.

• • • •

Where Faith needs fans, Hope needs gags, and charity needs a crutch.

• • • •

Where Plant is a former playboy, Vine a comic, Rose a vaudeville M. C., Twelvetrees an actress, Hayes isn't a fever, Lillie an English comedienne, Fields a singer, Vallee a crooner, Astor a diary-writer-downer . . . Where Pansy is a comic who plays the xylophone, Blossom's a girl's name, Violet an actress, Poppy a flicker, Magnolia a character in "Showboat," and a Rose is wed to a Fannie.

• • • •

Where Diamond is a Paramount executive, Starr is an actress, Dollar is a steamship line, Nichols is a bandleader and bank nights aren't held in banks.

• • • •

Where Beery is not an adjective, Little is a noun, and Dunn is a tenor instead of a verb . . . Where a proposition is more common than a preposition, and coma more frequent than a comma.

• • • •

Where Hale is a dance director, Raines an actor, Waters a singer, Woods a producer, Moss a night club operator, and Stone a movie actor . . . Where Tone isn't an inflection, Cornell gets more dough than the president of Cornell, a Coward is rated No. 1, Craven produces brave plays, Meek plays meek rôles, and Shy is a comedian.

Copyright, 1936, by Chicago Tribune-New York News Syndicate, Inc.

Film Table

RKO-Keith's—"Mary of Scotland," at 10:26 a. m., 12:39, 2:52, 5:05, 7:18 and 9:30 p. m.

Earle—"The Green Pastures," at 10:30 a. m., 12:45, 3, 5:15, 7:30 and 9:45 p. m. Stage shows, at 12:10, 2:25, 4:45, 7 and 9:15.

Loew's Fox—"Poppy," at 11 a. m., 1:40, 4:25, 7:15 and 9:55. Stage shows, at 12:45, 3:25, 6:15 and 9 p. m.

Palace—"Poor Little Rich Girl," at 11:15 a. m., 1:20, 3:25, 5:30, 7:35 and 9:40 p. m.

Metropolitan—"Secret Agent," at 11 a. m., 12:45, 2:30, 4:15, 6, 7:45 and 9:35 p. m.

Columbia—"San Francisco," at 11:45 a. m., 2:15, 4:45, 7:15 and 9:40 p. m.

Tivoli—"Private Number," at 2:30, 4:15, 6, 7:50 and 9:40 p. m.

Ambassador—"Rose Marie," at 5:30, 7:25 and 9:30 p. m.

Little—"Clive of India," at 11:20 a. m., 1:25, 3:30, 5:35, 7:40 and 9:45 p. m.

Hezdrel Leads His Men to Battle

In the closing sequences of the Warner Brothers' picturization of Marc Connelly's Pulitzer Prize play, "The Green Pastures," opening today at the Earle Theater, the armies led by the warrior, Hezdrel, are victorious and recover the Ark of the Covenant. In the scene reproduced herewith, Hezdrel rallies his troops to a supreme effort. The role of Hezdrel is played by Rex Ingram, who also appears in the role of De Lawd and as Adam, executing all three assignments with dignity, reverence and skill.

Hollywood

By Sidney Skolsky

Recasting.

Hollywood, Aug. 6.

The movie fans like to be producers and they continue to tell what they would do with pictures if they were making them. The majority of the letter writers still insist that they would like to see Fred Astaire teamed with Jessie Matthews. So if Pandro Berman, producer of the Astaire flickers, wants to get busy, there's his hint.

JESSIE MATHEWS.

Condace March becomes a producer with these suggestions: "Mary of Scotland"—Joan Crawford as Mary, Queen of Scots, would have given the role the beauty for which history tells us Mary was famed. "Oil for the Lamps of China"—Gary Cooper as the idealistic hero would have supplied the necessary acting ability and would have given his role the romance which was all the picture needed to make it a box office sensation. "The Garden of Allah"—Merle Oberon as Domini, the English heroine, far better for the role than Marlene Dietrich.

As a matter of fact, Producer David Selznick first cast Oberon for that part, but discarded her when he had the chance to get Dietrich.

Jane Leighton believes that Charles Laughton was terribly miscast in "The Barretts of Wimpole Street," and gave the wrong interpretation to the role. Basil Rathbone, she insists, would have appeared to better advantage as that mean, narrow and repressed character. She also states that Rathbone might have played the Capt. Bligh role in "Mutiny on the Bounty."

Emily Rossi nominates Robert Taylor for the role, and adds: "He probably did not get the part because he's too good looking. He would have been too much for any Juliet. He puts all the actresses in the shade."

A suggestion for a picture from Florence Westley. She would like to see Tennyson's "Lancelot and Elaine" on the screen, and says: "With Loretta Young as Elaine the fair, Elaine the lovely, Elaine the Lily Maid of Astolot."

Copyright, 1936, by Chicago Tribune-New York News Syndicate, Inc.

Eskimos Are Starving, U. S. Is Told by Trader

Juneau, Alaska, Aug. 6 (AP).—Eskimos along the Arctic rim are facing starvation, said a radio message from Capt. C. D. Peterson, veteran Arctic trader, to the Governor's office from Aerschel Island today. Some of the natives, Peterson messaged, were in a weakened condition and their reindeer are dying. The Barter Island situation is particularly serious.

Peterson said he had given away all he could spare of his supplies. The Governor's office and the Bureau of Indian Affairs radioed United States Commissioner Frank Daugherty, at Barrow, asking if he could send aid. Supplies will be flown there, if necessary.

Boris, Other Royalty Are Feted by Hitler

Berlin, Aug. 6 (AP).—Reichsfuehrer Hitler entertained a large number of royal guests at luncheon today.

Included in the party were King Boris of Bulgaria, the Crown Prince of Italy and his sister, Princess Maria; the Crown Prince of Greece and the Crown Prince and Princess of Sweden.

Two sons of Premier Mussolini, Bruno and Vittorio, also were the dictator's guests.

Bulgaria's Queen came to Berlin with her consort to undergo a slight surgical operation, said a report from Sofia.

AMUSEMENTS. AMUSEMENTS.

WARNER BROS. EARLE

IS HONORED TO PRESENT

Starting TODAY

The Notable Achievement

AFTER FIVE RECORD BREAKING YEARS ON THE STAGE..... GREATER AS A SCREEN EPIC.....

Marc Connelly's

THE GREEN PASTURES

Warner Bros. Production

Directed by Marc Connelly & Wm. Keighley

— On Stage —

20th CENTURY REVUE

LARRY BLAKE—3 KANES

REIS & DUNN

★ *See This Masterpiece from the Beginning.* ★

"Green Pastures" shown at 10:30-12:40-3:00-5:10-7:25-9:45

Doors Open at 10:15 a.m.

ROAD SHOW ATTRACTION

NO ADVANCE IN PRICES

HERE'S WHAT THEY SAY..

"One of the Great Cinema Fables of the Decade" E. de S. MELCHER—STAR

"Should Be on the 'Must' List of Every Playgoer" NELSON BELL—POST

"Chief Contender for Honors as the Finest Picture of the Year—of Many Years" DON CRAIG—NEWS

"Retains All That Made It a Bell Ringer in the Living Theatre" ANDREW R. KELLEY—TIMES

"Promises to be Another One of the Ten Best" BETTY HYNES—HERALD

"Green Pastures" also shown AMBASSADOR THEATRE 5 Days . . . Sunday, Aug. 9 to Thursday, Aug. 13

Come Early 25c to 1 P. M.

AMUSEMENTS. AMUSEMENTS.

DON'T FORGET— On Friday, August 14th WE WILL CHANGE OUR NAME TO Loew's CAPITOL

Loew's FOX ME. 5001

SCREEN HE'S BACK! America's Greatest Comedian—in the funniest of all fanfests!

NOW

STAGE The World-Famous DUNCAN SISTERS in A Howling New Act

CARL FREED and His Harmonica Harlequins

Three Cossacks Skating Thrills

ADDED ATTRACTION! GUY ROBERTSON Singing Star of the "Great Waltz"

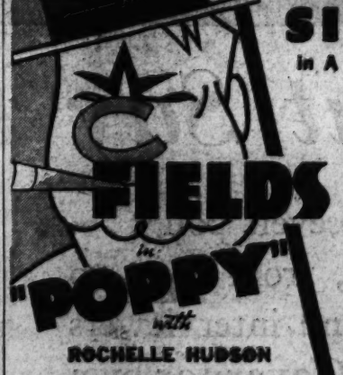

Loew's PALACE COOL

Held Over!
HER FLYING LITTLE FEET TAP AT YOUR HEART TO DELIGHT YOU! SHE SINGS, TOO . . . AND DOES THINGS TO YOU SHE NEVER DID BEFORE!
Shirley Temple
in
"The POOR LITTLE RICH GIRL"
ALICE FAYE GLORIA STUART
JACK HALEY • MICHAEL WHALEN

Loew's COLUMBIA

4TH WEEK (DOWNTOWN)

SAN FRANCISCO

with Clark GABLE Jeanette MacDONALD

25c TO 5:30 NIGHTS 25c-40c

METROPOLITAN

NOW SHOWING

SECRET AGENT

A Gaumont-British Drama with PETER LORRE—ROBERT YOUNG MADELEINE CARROLL

Mat. 25c Eve. 25c & 40c

PICNIC! SEASIDE

On the Bay—Free Parking

Frequent Bus Service from 440 11th Street N. W.

For Information Call NAt. 9613

W. M. & A. Motor Lines, Inc.

ROADSIDE

Two Weeks Beginning August 10

"SHERLOCK HOLMES"

Mat. Sats. 25c and 35c—Mrs. Dorsey's in Dress'r or CL. 5000—BUR Tues. and Fri.

Last 2 Nights "WINDMILLS IN MANHATTAN"

TONIGHT AT 8:30

Watergate Concerts

Symphony Orchestra of Eighty. Members of National Symphony. Season 1935-36

FABIEN SEVITZKY, Conductor

SYLVIA MEYER, Harpist

Tickets on sale at Homer L. Kitt Co., the A. A. A., 17th and Pa. Ave., and the Watergate Box Office Tonight, 8:30. Admission 55c, 85c and $1.65

LITTLE THEATER 9 th. at PEARL

WE BRING BACK THE BIG ONES!

RONALD COLMAN in "CLIVE OF INDIA" with LORETTA YOUNG

Also excellent short subjects. Air-conditioned for perfect comfort

TODAY'S Neighborhood MOVIES

ASHLEY 3409 7th St. N.W. NA. 6816

Will Rogers, Myrna Loy, "CONNECTICUT YANKEE."

(NEW) CIRCLE 2105 Pa. Ave. Phone West 0053

Herbert Marshall, Gertrude Michael in "TILL WE MEET AGAIN." Betty Boop Cartoon. Comedy. Free Parking. 2009 K st.

DUMBARTON 1343 Wisconsin Ave.

Edw. G. Robinson, Joan Blondell, "BULLETS OR BALLOTS." News and Comedy. Shows. 7-9.

FAIRLAWN ANACOSTIA, D. C.

Robert Montgomery, Rosalind Russell in "TROUBLE FOR TWO." Cartoon.

NEW M STREET 3227 M St. N.W.

Fred MacMurray, "The Bride Comes Home" Wallace Ford, "Another Face."

SECO 8744 Ga. Ave., Silver Spring, Md.

Ronald Colman, Victor McLaglen, Claudette Colbert, "UNDER TWO FLAGS."

STATE-BETHESDA 6970 Wisc. Ave. Bethesda, Md.

Madeline Carroll, "THE CASE AGAINST MRS. AMES." James Gleason, in "MURDER ON THE BRIDLE PATH."

STATE Falls Church, Va.

Jeanette MacDonald in "NAUGHTY MARIETTA."

TAKOMA 4th and Butternut Sts. No Parking Troubles.

Return Engagement of William Powell, Myrna Loy in THE THIN MAN." Selected Short Subjects.

Directory of Silver Leaf Theaters

HIPPODROME E. Near 8th Double Feature. Edward Arnold, "Nutty's Gold." June Lang, "Every Saturday Night."

CAMEO Mt. Rainier Md. GR. 2555 Today— Rochelle Hudson, "Country Beyond."

ARCADE HYATTSVILLE, MD. Today Loretta Young, "Unguarded Hour."

RICHMOND ALEXANDRIA, VA. Today, Tomorrow Clark Gable, "SAN FRANCISCO."

POST WANT ADS PAY.

AMUSEMENTS. AMUSEMENTS AMUSEMENTS.

NOW RKO KEITH'S Opposite U. S. Treasury on 15th St. ALWAYS COMFORTABLY COOL

DOORS OPEN 10 A.M. FEATURE 10:15 A.M.

MARY . . the Queen who gloried in a love that plundered her of half the world . . .

From the Maxwell Anderson Theatre Guild Play

Screen play by Dudley Nichols Directed by John Ford

and with a cast of excellent players including

FLORENCE ELDRIDGE • DOUGLAS WALTON

IAN KEITH • JOHN CARRADINE • MORONI OLSEN

AND THOUSANDS OF OTHERS

July Poll Gave Landon Electoral Lead . . .

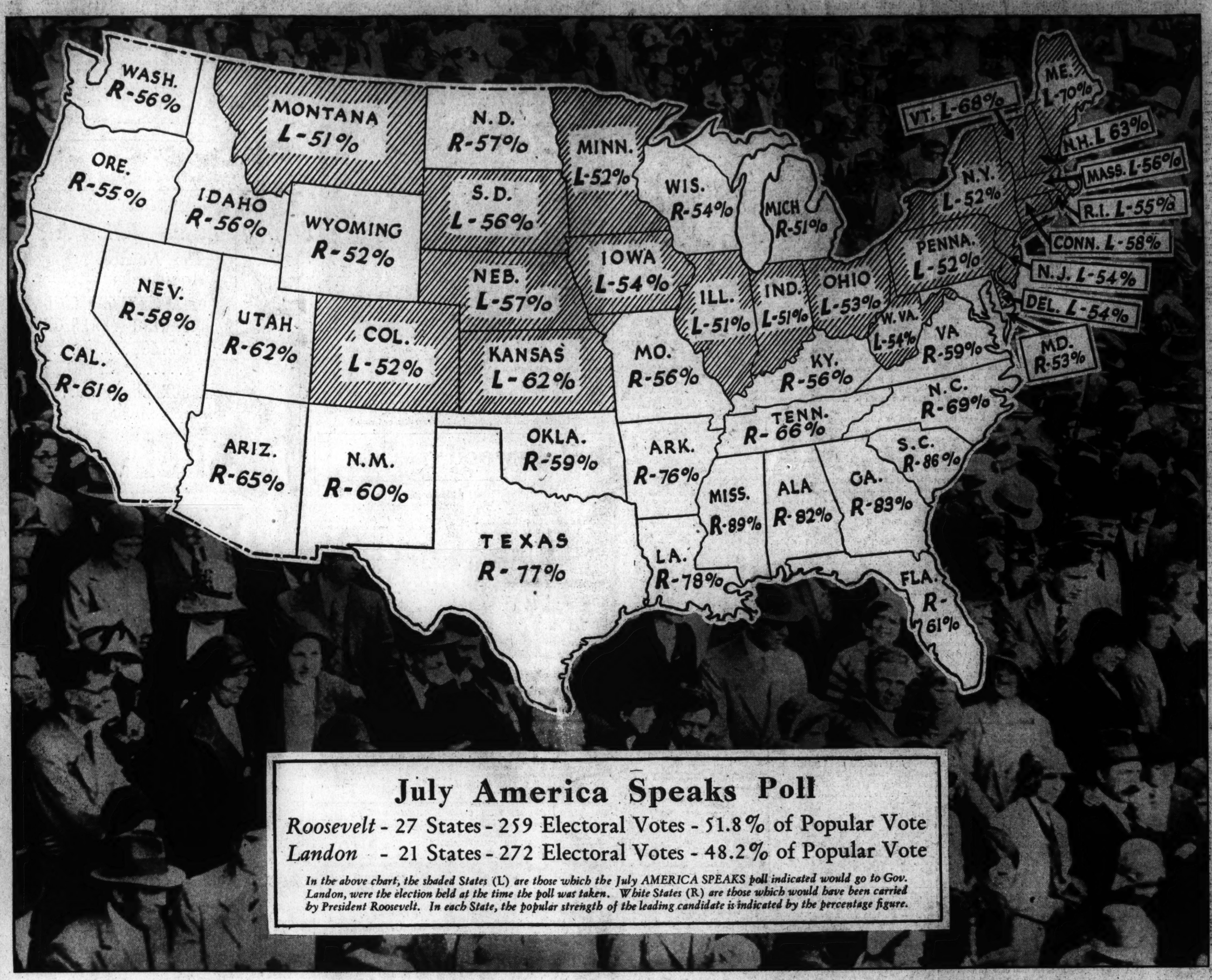

July America Speaks Poll

Roosevelt - 27 States - 259 Electoral Votes - 51.8% of Popular Vote

Landon - 21 States - 272 Electoral Votes - 48.2% of Popular Vote

In the above chart, the shaded States (L) are those which the July AMERICA SPEAKS poll indicated would go to Gov. Landon, were the election held at the time the poll was taken. White States (R) are those which would have been carried by President Roosevelt. In each State, the popular strength of the leading candidate is indicated by the percentage figure.

BUT . . . What Say the Voters TODAY?

THE FIRST Nation-wide Landon-Roosevelt poll . . . taken among the voters of the country, from coast to coast, by AMERICA SPEAKS ballots and interviewers . . . indicated the election of the Kansas Governor by a narrow margin—had the election been held at the time the poll was taken.

BUT THAT was a month ago. What do the voters of the Nation say *today*? In July, the poll indicated that Gov. Landon would carry enough States to receive a majority of the electoral vote, winning the election. But the majority that gave him this advantage was slim in several States.

HAS THE situation changed during the past month? Has the Landon lead increased . . . decreased?

THE ANSWERS are furnished in the results of the second AMERICA SPEAKS Landon-Roosevelt poll . . . to be published this Sunday, *exclusively* in Washington, in The Washington Post.

Don't Miss the Results of the Second AMERICA SPEAKS Landon - Roosevelt Poll—See the Present Comparative Strength of the Candidates, Exclusively, Sunday in

The Washington Post

ORDER YOUR WASHINGTON POST HOME DELIVERED REGULARLY—PHONE NATIONAL 4200

Adagio Artists Are Featured At Shoreham

Japanese Dancer Included in Current Show on Terrace.

By Chanticleer.

Bartell and Hurst (there are four of them) are playing the Shoreham Terrace this week in what is practically the first night club engagement in their careers. They've been vaudevillians. J. Gardner Moore, Shoreham's big boss, took one look at their routine and promptly said: They're the finest adagio entertainers I've ever seen. A pretty Japanese dancer, Princess Fumi, with doll in arms, contributes an exotic touch to the floor show. Ida Clarke continues to entertain cocktail guests in the afternoon at the organ.

• • • • •

Ramon advises that he kept a bit of a tab on those who most frequently attend the nightly goings-on at the Powhatan Roof and has decided that the honors are evenly divided between Peggy Gibbins and Patsy Parker. The latter is soon to leave the city and Ramon wanted to make his announcement of the Roof's most faithful before she became ineligible to hold up her end of the duel.

They do say that young Bennett Green is becoming the personality plus item at the Cocoanut Grove. In spite of many beautiful girls, the dancing of Gina and Giano and the personality singing of Mammy Jinny. You can't possibly miss him. He's the singing emmcee.

• • • • •

With my own eyes I witnessed the spectacle of Daredevil Jimmy Bryson taking the jumps at Maryland Club Gardens this week, and so far as I am concerned I'll take my pleasure on the Gardens terrace and he can take the jumps. Jimmy Harris and his orchestra for your daneing.

My ear-to-the-ground department says it might well be worth while to keep an eye on a young Washingtonian named Feldman, who is trying his hand at composing popular ditties. Bill Strickland and his Lotus Orchestra played young Feldman's tune, "Love Canno Reach My Heart," the other night. Very good, too, my spies report. It's a Broadway show on the Lotus floor this week.

• • • • •

Griffith Farms, which proposes to provide "urban joy in a rural setting," now is claiming the distinction of being the only nightery in the Metropolitan area producing its own edibles. That's because the farms include 119 acres of growing vegetables of all sorts.

Kitty Simons continues at the Ambassador Hi-Hat with the backing of the Paradise Islanders . . . For cocktails downtown: The Raleigh Room at the Raleigh Hotel . . . Stone Villa Inn presents Addis Ababa and his sepia show and specializes in chicken dinners.

• • • • •

Leon Brusiloff and his orchestra are as much a part of the Madrillion as Peter Borras's high standards of food qualities and Spanish atmosphere, by way of a random thought . . . "A Bit of Everything" well describes the offering of Lorraine and Edison at La Paree this week. In addition, Peggy Faye is on hand with acrobatic and modernistic dances; and Edith Dell imitates Charlie Chaplin better than Charlie does himself. Dancing to Al Sakol's music.

The Powhatan Roof's 'Babs'

Those who seek their after-dark diversion at the Powhatan Roof soon learn to know Babs, the cigaret vendor, as well as Pete Macia's melodies.

On the Air Today

The second in the Watergate Sinfonietta series of six programs is to be heard this afternoon at 5:45, WRC. The Sinfonietta was organized by Sidney Hamer for radio broadcasting, but it is quite possible that the unit of 16 musicians will be heard outside the radio studio before the season of Watergate concerts is over.

Conducting today will be Hendrik Essers, with Frank Gittelson, concert master of the Watergate orchestra, as soloist. He will play the Meditation from "Thais."

Another musical highlight for today is the world debut of the newly organized Coolidge String Quartet, an ensemble established under the auspices of the Elizabeth Sprague Coolidge Foundation of the Library of Congress. Tonight's program is the first of a series over NBC networks, Friday nights, through August 28, WMAL, at 10:30. (In the "Music Guild" periods.)

From San Francisco will be heard the voice of Mrs. Coolidge in a discussion of the new quartet and the world debut. The concert debut has been set for October 30, "Founder's Day" at the Library of Congress.

Comprising the quartet are William Kroll, first violin; Nicolai Berezowsky, second violin; Nicolas Moldavan, viola, and Victor Gottlieb, cellist. Haydn's string quartet in C major is tonight's offering.

• • • • •

Despite the roar of cannon and ping of bullets at the very gates to the city, Madrid's EAQ continues to broadcast traditionally merry Spanish songs by short wave. A night or two ago I asked a friend who is quite a Castilian in his knowledge of foreign languages to listen awhile and tell me what the announcer was saying between songs. And it turned out about as you might have expected. The announcements consisted of the usual explanations of what would be sung next, plus assuring statements to the effect that the rebels were getting nowhere and the government was safe as its neighbor, Gibraltar, etc. Mighty stout hearted, those Spaniards.

• • • • •

Features today!

J. Edgar Hoover—Talks again on juvenile delinquency as feature of Crime Prevention Week, WMAL, at 3:30.

Jessica Dragonette—And entire cast of her Friday night concert hour from Great Lakes Exposition's Radioland, WRC, at 7. (Marks first time in seven years that this hour has not been presented from N. B. C.'s large studio in New York City.)

Jimmy Braddock—Interviewed by Frank Fay, WMAL, at 7:30. The world champ will be accompanied by Joe Gould, his manager.

"His Brother's Wife"—Preview of new Barbara Stanwyck-Robert Taylor film, in "Hollywood Hotel," WJSV, at 8.

• • • • •

"First Nighter" returns to NBC networks, beginning September 4—and will star Don Ameche just as in previous years. Since "First Nighter" left the air last spring, Ameche has completed two pictures. One, an all-color production of "Ramona," with Loretta Young as the feminine star, should go far to make or break the young air actor as future movie material.

Smiling Ed McConnell also returns to the air at the end of this month, but over an NBC net and supported by Palmer Clark's orchestra and chorus and Irma Glen, organist. Ed's growing up, as it were. Ed admits there are better pianists than he, and that he doesn't sing so well. But when it comes to good humor and cherry phillisophy (the ability to talk, in other words) he admits few peers.

• • • • •

This week's prize feature airing: NBC installs its new short-wave equipment in the Washington dog catcher's wagon and demonstrates jointly the virtues of short-wave and how stray dogs are caught. Jim McGrath will announce the chase and promises to introduce a dog-catching invention of his own. It's set for 3:45 this afternoon, WMAL.

• • • • •

Paul Whiteman announces he will pick up his original theme (Rapsody in Blue) next Sunday night, following the return of the copyright holders to the Ascap fold. J. H. H.

The Post Radio Time-Table

Friday, August 7 — Washington Eastern Standard Time.

	WRC 312M—950KC	WMAL 476M—630KC	WOL 229M—1,310KC	WJSV 206M—1,460KC	
6:30	Gordon			S-s-s-h!	6:30
6:45	Hittesmark			"	6:45
7:00	" "	Morning Devotions	Art Brown	Sun Dial	7:00
7:15	" "	Betty Gould	" "	" "	7:15
7:30	" "	Cheerio	" "	" "	7:30
7:45	" "	" "	News	" "	7:45
8:00	News	Morning Glories	Art Brown	" "	8:00
8:15	Gordon	Wake-Up Club	" "	" "	8:15
8:30	Hittesmark	Chicago Breakfast	" "	" "	8:30
8:45	" "	Club	News	" "	8:45
9:00	" "	News	Art Brown	Betty and Bob	9:00
9:15	" "	Olympic Games	Grace Rogers	Mod. Cinderella	9:15
9:30	Mystery Chef	" "	Police Flashes	Who's Who	9:30
9:45	Today's Children	" "	News	Betty Crocker	9:45
10:00	David Harum	Herman, Banta	Music	Song Stylists	10:00
10:15	Sweethearts	Home, Sweet Home	"	Montana Slim	10:15
10:30	Business Bureau	Jack and Loretta	Frances Northcross	The Chicagoans	10:30
10:45	The Lamplighter	Edward MacHugh	Balladeers	" "	10:45
11:00	Music Clubs	Rhythm Girls	Dance Music	Betw'n Bookends	11:00
11:15	Merry Madcaps	Cadets Quartet	Now and Then	Marion Carley	11:15
11:30	Olympic Games	Texans	" "	Olympics	11:30
11:45	" "	Words and Music	Morning Concert	Sally	11:45
	AFTERNOON PROGRAMS.				
12:00	News	Words and Music	Bobby Worth	News	12:00
12:15	Collegians	CURBSTONE	News	Blue, Silver Or.	12:15
12:30	Chas. Stenross'	National Farm and	Steamship Radio	Jimmy Farrell	12:30
12:45	Orchestra	Home Hour	Church of the Air	Rhythms	12:45
1:00	Popular Melodies	" "	Radio Playmates	Judy, Jesters	1:00
1:15	" "	" "	Music	Just for Ladies	1:15
1:30	Mary Mason	Edward Davies	"	Dorsey & Dailey	1:30
1:45	" "	Woman's Clubs	Hit Tunes	Do Re Mi Trio	1:45
2:00	P. Young's Family	Joe Parsons	" "	Sweet and Hot	2:00
2:15	Ma Perkins	J. Hontz's	Musical Potpourri	" "	2:15
2:30	Vic and Sade	Orchestra	" "	News	2:30
2:45	The O'Neills	The Rangers	News	Three Consoles	2:45
3:00	Woman's Radio	Foxes of Flatbush	Robert Keller	Billy Mills Co.	3:00
3:15	Review	Jackie Heller	Afternoon Concert	" "	3:15
3:30	Gene Arnold	J. Edgar Hoover	Music	U. S. Army	3:30
3:45	Grace Shannon	"Goin' to Dogs"	Brevities	Band	3:45
4:00	Three Naturals	Red and Stream	Today's Winners	Olympic Resume	4:00
4:15	Top Hatters	Airbrooks	" "	Week-End	4:15
4:30	T. La Franconi	Singing Lady	" "	Special	4:30
4:45	and L. Manners	Orphan Annie	" "	Wilderness Rd.	4:45
5:00	Olympics Resume	News	Folio of Facts	Buddy Clark	5:00
5:15	Bulletin Board	Midge Williams	" "	The Skipper	5:15
5:30	News	Olympic Resume	" "	News	5:30
5:45	Sinfonietta	Lowell Thomas	" "	Renfrew	5:45
	EVENING PROGRAMS.				
6:00	Amos 'n' Andy	Choir	Dinner Concert	Verrill Vocals	6:00
6:15	Uncle Ezra	William Hard	Music; News	Arch McDonald	6:15
6:30	Dance Hour	Bill Coyle	Editorial	V. Bay's Orch.	6:30
6:45	Heads Up	Carol Deis	Treasure Chest	Booke Carter	6:45
7:00	Cities Service	Irene Rich	Five-Star Final	Red Horse	7:00
7:15	Concert	Opera Gems	News Spotlight	Tavern	7:15
7:30	" "	Frank Fay	Smooth Music	Broadway	7:30
7:45	" "	Calling	True Detective	Varieties	7:45
8:00	Waltz Time	Fred Waring's	Dance Music	Hollywood Hotel	8:00
8:15	" "	Pennsylvanians	WOL Concert	" "	8:15
8:30	True Story	Clara, Lu and Em	" "	" "	8:30
8:45	Court	" "	Bob Hurleigh	" "	8:45
9:00	Marion Talley	Grant Park	Lou Harold's	Kostelanetz	9:00
9:15	The Old-Timer	Concert	Orchestra	Orchestra	9:15
9:30	Friml Orchestra	Vivian D. Chiesa,	Amateur Hour	March of Time	9:30
9:45	Man in Street	Soprano	" "	Jimmy Brierly	9:45
10:00	News; Orch.	George R. Holmes	" "	Joe Reichman's	10:00
10:15	Sports Review	POSTILION	" "	Orchestra	10:15
10:30	Pete Macias'	Music Guild	Delman's Orch.	Arthur Godfrey	10:30
10:45	Orchestra	" "	News	" "	10:45
11:00	Airbreaks	Shandor	Art Brown and	G. Givot and	11:00
11:15	Sanella's Orch.	Slumber Hour	Varieties	Radio Circus	11:15
11:30	Midnite Frolics	" "	F. Jardo's Orch.	News	11:30
11:45	" "	" "	O. Naylor's Orch.	Johnson's Orch.	11:45
12:00	Sign off	Night Watchman (Until 2 a. m.)	Sign Off	Sleepy Time (Until 1 a. m.)	12:00

The Federal Diary

Registered in U. S. Patent Office

By Betty Read.

The executive orders on annual and sick leave for government employes have brought such a flood of questions about their interpretation that a special meeting of representatives of the various departments will be necessary to straighten out technical points.

This was revealed by the Civil Service Commission yesterday which declared that at least two dozen letters come to them each week from employes here and in other parts of the country asking for explanations of various phases of the orders.

The commission refers each questioner to the department head in which the employe works but the commissioners said that the fact that they receive so many inquiries about details of the orders clearly shows the confusion in the minds of many.

In consequence, the plan is that after a reasonale time has elapsed—time enough for all the questions to be asked and all the problems of administration to arise—the department representatives will meet to iron out the difficulties and try to get a measure of uniformity in the regulations as administered by each department.

This will probably be sometime in the early fall.

"All departments do not interpret the orders alike," said a spokesman for the commissioners. "They are so complicated that there are many minor points to be ironed out.

"Certain definitions of some of the phrases and phases of the orders are necessary, and we have found that the majority of the questions we have been asked are along this line."

He pointed out that the following paragraph has brought many requests for interpretation and definition:

"In cases of serious disability or ailments, and when the exigencies of the situation so require, sick leave may be advanced not in excess of 30 days in addition to the unusued sick leave that has accumulated to any credit of employes; provided, that such advances shall not be made to any employe more than three times during any one calendar year; that every case of advanced leave shall be supported by the certificate of a registered practicing physician or other practitioner; that the total of such advance shall not exceed at any time 30 days beyond the accumulated sick leave; and that such advances shall be charged against sick leave subsequently accumulating."

The question of what is a serious disability is one to be straightened out, and the other in that section is what constitutes an "other practitioner" mentioned with the registered practicing physician.

It is questions like these that will require a special meeting to determine. At present each department is laying down its own rules, and in many cases the regulations differ widely.

At the time that the annual and sick leave regulations were issued by the Civil Service Commission, the commission requested the departments to keep a record of all overtime work of their employes. This work was begun on July 1 and at present the reports from the first month are beginning to come in to the commissioners.

No tabulation on the reports will be given out by the commission until the record is completed as of December 31, 1936, and it will then be submitted to Congress with the idea of giving that body some definite picture of the situation so that some adjustment, either in time-off or extra pay for additional work, may be made at the next session.

The majority of the reports have not been submitted as yet, but from those that have come in the commission says there is evidence of "some overtime work in several of the departments."

"We will have no definite idea of what the conditions are until all the reports for the month are in," said an official of the commission, "and even then we expect the picture to change from month to month with the pressure of work which will be increased during the fall and early winter."

The office of E. J. Adams, chairman of the special board of investigation at the Federal Trade Commission, is a cross between a hothouse and a flower garden these days for Mr. Adams and all his staff are celebrating his seventieth birthday.

His birthday was yesterday and the staff presented him with bouquets and showered him with congratulations. He has been with the commission about seven years.

The Department of Justice Lodge of the American Federation of Government Employes which has now taken its fight, growing out of the dismissal of lodge members in the fingerprint division of the Federal Bureau of Investigation, into the District courts hopes that everything will be settled without litigation.

Yesterday officers of the lodge declared that they have two separate problems on their hands to solve—one, the struggle to have the seven dismissed men reinstated, and the other, the situation with the A. F. G. E., which suspended the lodge for violation of the national constitution. It is this latter phase which they have taken to the courts.

They are seeking to have the A. F. G. E. keep hands off in their negotiations with F. B. I. and justice officials and say they will drop their legal suit if the A. F. G. E. will refrain from acting as if the lodge were suspended and allow them to vote in the Central Labor Union and the district department and permit them to enlist the aid of other lodges in the reinstatement battle.

If not, the lodge will continue to send delegations to F. B. I. Director J. Edgar Hoover and to Homer Cummings, the Attorney General and head of the Department of Justice and, if necessary, attempt to take the matter up with President Roosevelt.

Of the approximately 2,000 employes in the Justice Department, about 60 of them are now in the lodge. There was a membership roll of 108, but the others resigned when the present situation began to manifest itself.

The manager of the Fourth U. S. Civil Service District has announced that he will receive applications until August 13, 1936, for the position of female attendant, St. Elizabeth's Hospital, Washington, D. C.

Inasmuch as there is an ample register of male eligibles, this examination is open to women only.

The entrance salary is $1,260 a year, less a retirement deduction of 3½ per cent.

Competitors will be rated on a mental test. They must have reached their 18th but not their 35th birthday on the date of close of receipt of applications. These age limits do not apply to persons granted preference because of military or naval service.

Full information may be obtained from the manager, Fourth U. S. Civil Service District, Seventh and F streets, Washington, D. C.

For quick results at the lowest cost, use Post Classified Ads.

BOULEVARD FARMS
• DINNER $1.00
• DANCE NIGHTLY
Al Shaw and his New Yorkers
• WINES AND BEER
MOUNT VERNON BLVD.
3½ m. so. Alexandria Alex. 1172

• HOT CHA CLUB
30 Miles on Frederick Road
• Announces the Return of
• DICK GARDNER
And His
• ORCHESTRA
For the Remainder of the Summer
• "Bring Your Own"

Happily Announcing:
As Your Genial Host
FRANK McNEY
Now Personally Directing
GRIFFITH FARMS
"Urban Joy in a Rural Setting"
On Marlboro Pike, 3 Miles From D. C. Line
Phone, Hillside 0112

Ramons
Features
DINNER IN THE GARDEN
(Open from 12 noon)
Dinner—50c, 75c and $1.00
1341 Connecticut Ave.
Orth 9133

Entertainment
and COCKTAILS
3:30 till 5:30
9:00 till 1:00 a. m.
MAYFAIR
CAFE OF ALL NATIONS • 1314 F N.W.

Special
TOM COLLINS, 25c
(Made with Milshire Gin)
Jimmy Crandall, Mgr.
100% Union
BRINKLEY'S
933 9TH ST. S.E.

DIPLOMAT
CAFE
Features Entertainment 9 to 2
VIC WHITSELL (and his accordion); JEAN ELLINGTON (vocals); EDDIE TALLEY (vocals).

Woodlawn Lodge
Old Georgia Ave. extended, turn right at Olney, Md. Go 1½ miles to Lodge.
LUNCHEON, TEA AND DINNER 1-8 P. M.
We give special attention to bridge parties.
Drive out and enjoy our 2-acre lawn covered with beautiful old trees.
Anna Parker management.
Phone Ashton 147-J

MARYLAND CLUB
Tall City
music by Jimmy Harris
dining on the terrace
dinner & supper shows

Proclaimed as our greatest show!
Cocoanut Grove Revels
Dinner $1.00
Cocoanut Grove
Theater Restaurant
503 K St., N. W. • Na. 0770
Never a Cover Charge!

It's as Cool as an Ice Cube at the RESTAURANT MADRILLON
WASHINGTON BUILDING 15th and N. Y. Ave. N.W.
Dinner Dancing 8:00 to 1:30
to Leon Brusiloff's Orchestra

The Chef says:
COME TO DINNER TONIGHT
Try Our
COLD SALMON
Ravigotte Sauce
PIERRE
Conn. Ave. at Que.

MAJESTIC "INTERNATIONAL" RADIO
A.C.-D.C. Automatic ground. Built-in aerial.
METROPOLITAN RADIO CO.
940 F St. N.W.
$6.95 Complete
ME. 7071

Dinner 75c
COOL
CAFE LA PAREE
14TH ST. AT H N.W.
Reservations NA. 9122 No Cover
EDISON & LOUISE
A Bit of Everything
PEGGY FAY
Musical Comedy and Modernistic Dancer
EDITH DELL
Violin Solos—Dancing and Impersonations
BUDDY SHANER
Vocalist
AL SAKOL & HIS ORCHESTRA
3 SHOWS DAILY
12:30—7:30—11:45
CHINESE-AMERICAN FOOD

COOL OFF
AIR Cooled HI-HAT
Cocktail Lounge
Tissett Drinks
ONLY 8YR. OLD BONDED WHISKEY USED IN ALL MIXED DRINKS
ENTERTAINMENT
NO Cover or Minimum
OPEN TO 2 A.M.
Tissett Food
Special Luncheon, 35c
Dinner, $1
14-story Music, by
AMBASSADOR HOTEL

A NEW SHOW
TONIGHT FEATURING
MAXINE MOORE
Tap and Specialty Dances
ANN TREVOR
Tap Dancer
Johnny Pickard—Dixie Dew
Phil Barrett's Orchestra
5 Shows Nightly
Dinner, $1 and $1.25. No cover exc. Sat., Hol. and special nights, 60c. Manhattan, etc. 35c
Open THI S A. M.
Dude Ranch
15 minutes drive into the COOL country—3 miles beyond Md. U. on Wash.-Balto. Blvd. Kns. Berwyn 122.

THE SMASH HIT OF NIGHT CLUBS!
Washington's New Suburban Spot
Stone Villa Inn
• Dancing
• Music by Adis Ababa and his Ethiopians
• Guest Entertainers
• Floor Shows
Under New Management—20 Minutes From Washington On The Mt. Vernon Highway—Just Beyond Overhead Bridge.

Sold
THROUGH POST ADS

DINING ROOM SUITE—Modern; walnut; beautiful, excellent condition. Cost $275, sell $50. Apt. 406, Wyoming. DEc. 5225.

FURNITURE—Living room and bedroom suites, breakfast set; reasonable; excellent condition; piano. 5620 3d pl. nw.

BUFFET, square dining table, 6 chairs, American walnut; good condition. Phone ADams 2093.

SAXOPHONE—York; E flat, silver dust finish; complete with case; excellent condition. ADams 2974.

WASHER—A. B. C. with automatic pump; cost $89.50; sacrifice, $25 cash; nearly new. 4530 13th. GE. 3839, Apt. 2.

LARGE AIR COOLING PLANT
3 SHOWS DAILY
1:00—7:30—11:30
"HIGH HAT REVUE"
Featuring
★ BOBBY TROTTER'S GIRLS
★ ASHTON & WELLS (Aristocrats of Dance)
★ THE FARRIN TWINS (Novelty)
★ FREE & FREELY (Modern Rhythms)
★ BILL STRICKLAND'S CAPITOLIANS
NO COVER CHARGE
LUNCH, 40c (Sat., 50c) DINNER, 85c (Sat., Sun., 90c)
The LOTUS
14TH AND NEW YORK AVE. N.W.

"I'm no merchandising expert BUT I KNOW HOW TO SELL DISCARDED FURNITURE Quickly!"

"One small Post Classified Ad proved to me how easy it is to sell furniture I wasn't using. Instead of storing that old dining room suite in the attic, I advertised it in The Post—and sold it for cash. The cost of the ad was only a few pennies."

There are many people who will gladly buy furniture, typewriters, clothes, and other items which you are not using or perhaps don't need. You can reach these persons quickly through a small ad in The Post. If you have anything you would like to sell, call

NAtional 4200

POST CLASSIFIED ADS

Simply Phone Your Ad and Say "Charge It!"

Free Radio Inspection Met. 3500
SUN RADIO
938 F St. N.W.
11th and E Sts. N.W.
Receiving Parts for All Make Radios
Night Clubs and Orchestras—get our prices first on public address systems—expert installation
COMPLETE LINE OF AMATEUR SUPPLIES. WHOLESALE PRICES

3 Weddings Hold Interest In District

Garrett-Dodge Marriage In Beirut, Syria, Is Reported.

olbert - Cracraft and Williams - Mero Nuptials Held.

Weddings of interest to Washingtonians are taking place both here and abroad this week. The chapel of American University in Beirut, Syria, was the scene of the marriage Wednesday of Miss Margaret Dodge, daughter of Mr. Bayard Dodge, president of the university there, and Mrs. Dodge, to Mr. Johnson Garrett, of Baltimore.

The bridegroom, son of Mr. and Mrs. Robert Garrett, of Baltimore, is a nephew of Mr. John W. Garrett, former Ambassador to Italy, who resides in Baltimore.

Mr. Garrett and his bride will sail tomorrow for the United States, and will make their home in Rockland, Md.

The ceremony was performed by the Rev. James Nicol, executive secretary of the American Mission in Syria. The bridesmaids were the Misses Dorothy Seeley, of Canton, N. Y., and Alice Garrett, of Baltimore, a sister to the bridegroom.

Mr. Edward Trudean, of Saranac, N. Y., was best man and the ushers were Mr. Alexander Thomas, of New York, and Mr. Harry Dorman, jr., of Beirut, a cousin of the bride.

The bride, who attended the Holmquist School in New Hope, Pa., was a sophomore at Vassar when she sailed for Syria last May. She made her debut with her cousin, Miss Ruth Rea, at a dinner dance in November on the estate of her uncle and aunt, Mr. and Mrs. Cleveland Dodge, in Riverdale, N. Y. She is a grandniece of the late Grace Dodge, distinguished philanthropist.

Mr. Garrett attended the Gilman School in Baltimore and was graduated from Princeton last year. He was a member of the Cap and Gown Club there.

Mero—Williams.

Another wedding of interest to Washington society is that of Miss Sara Talbert Mero, of this city, daughter of Mr. and Mrs. John William Mero, of Sanford, Fla., who was married yesterday afternoon in New York City to Mr. Roger Butler Williams, jr., son of the late Mr. and Mrs. Roger Butler Williams, of Ithaca, N. Y.

The ceremony was performed at the West End Presbyterian Church by the Rev. Leon Flanders, assistant pastor, who officiated in the absence of the pastor, Dr. A. Edwin Kelgwin.

The bride was gowned in white chiffon, made close fitting to the hips and with puffed sleeves of elbow length. The skirt below the hips was fashioned in tiers of ruffles. Her maline hat had a full brim and she carried white roses and lilies of the valley.

Her sister, Mrs. James M. Jackson, of Crescent City, Iowa, was her matron of honor and only attendant, and Mr. Roger Butler Williams 3d, of New York City, son of the bridegroom, was his best man.

After the ceremony, the daughter of the bridegroom. Miss Georgie Cook Williams, entertained at the Ritz-Carlton at a wedding dinner. She returned a few days ago from Europe to be present at the wedding.

Mr. Williams' first wife, who died several years ago, was the former Miss Louise Miller, daughter of Judge and Mrs. Martin Rumpsy Miller, of Tarrytown, N. Y.

The bridal couple left by motor for Wild-a-While, the bridegroom's summer home in the Adirondacks. On their return to New York they will reside on Riverside Drive and Mr. Williams' daughter will reside with them.

The bride, who has practiced law in Washington for a number of years, is a graduate of George Washington University and received her law degree at the National Law School. She is treasurer of the Woman's Bar Asosciation of the District and dean of Omicron Chapter of Kappa Beta Pi, international legal sorority.

Mr. Williams was graduated with a degree in engineering from Cornell University, and is a member of Alpha Delta Phi and Sigma Xi, honorary scientific society.

Only members of the immediate families attended the wedding. They included the parents of the bride, her sister, Mrs. Jackson, and another sister, Mrs. Walter Bach, all of Florida.

Cracraft—Tolbert.

A wedding which took place in Washington yesterday was that of Miss Virginia LaRue Cracraft, daughter of Mrs. William Atkinson Cracraft, of Charleston, S. C., to Mr. Robert Horne Tolbert, son of Mr. and Mrs. Robert Redd Tolbert, of Culpeper, Va. The marriage was at noon in the Church of the Pilgrims, the Rev. Warren H. Stuart, D.D., officiating.

The brother of the bridegroom, Mr. E. L. Tolbert, acted as his best man. The bride who was unattended, wore a costume of aqua blue crepe with accessories of white.

A wedding breakfast for members of the immediate families was served in a private suite at the Shoreham Hotel.

The bride is a graduate of Lasell Junior College at Auburndale, Mass., and a member of the Charleston Junior League. Mr. Tolbert attended Washington and Lee University and is associated with the E. I. DuPont de Nemours in Charleston, where he and his bride will go after a short wedding trip to make their home.

To Sail for Honolulu Next Friday

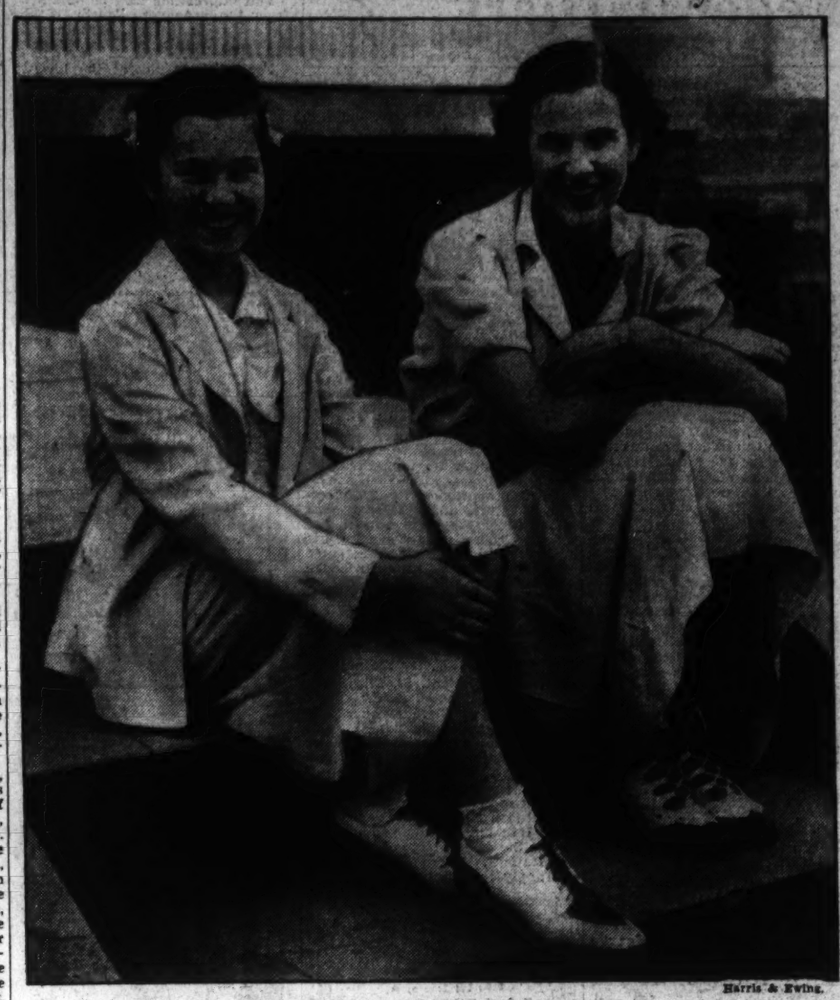

Harris & Ewing.

THE MISSES ELEANOR AND RUTH DAILEY,

who will sail August 14 with their parents, Capt. and Mrs. Raymond Dailey, on board the Army transport Republic for Honolulu, where Capt. Dailey has been ordered.

NOTES OF SOCIETY

Official and Resident

The United States Minister to Denmark and her husband, Capt. Boerge Rohde, have left for the West on a tour of the national parks. They have been staying at the Waldorf-Astoria in New York.

Mr. Lincoln MacVeagh, United States Minister to Greece, arrived in New York yesterday aboard the Italian liner Rex. He is expected to come to Washington shortly.

Senator Robert F. Wagner, who has been touring England and Ireland, arrived in New York yesterday on the Manhattan.

Gen. Creed Fulton Cox, director of insular affairs, is spending a month at his home in southern Virginia.

Mr. Claude de Boisanger, Second Secretary of the French Embassy, will sail on the Normandie August 19 to spend a month at his home in Paris.

Capt. Adelbert Althouse, U. S. N., retired, and Mrs. Althouse, of Washington, are at the Commodore Hotel in New York.

Mr. and Mrs. Lawrence Vincent Benet, of Washington, are at the Poland Spring House at Poland Springs, Me. They have been touring New England, and will return to Washington next month.

Mr. and Mrs. Malcolm McConihe, who are at the Homestead in Hot Springs, gave a cocktail party at the Homestead Club for Mr. and Mrs. John White Geary, Mrs. Geary, jr., Mrs. Fleming Newbold, Miss Nancy Newbold and Mr. Joseph P. Grace.

Mr. and Mrs. McConihe have been joined at the Homestead by their son, Mr. Malcolm McConihe, jr.

Mr. and Mrs. George Sloane, who are at Saratoga Springs, N. Y., entertained at the Piping Rock Club there for Mr. and Mrs. Joseph W. Brooks and Mr. Harry F. Guggenheim, Mr. Herbert Bayard Swope and Mr. Morton Schwartz, all of New York.

Mrs. Hugh D. Auchincloss entertained at a luncheon for 100 during the flower show held recently by the Newport Garden Club at Newport, R. I.

Mr. and Mrs. Dwight F. Davis, jr., have as their guests, Mr. and Mrs. Francis L. Winston and will be joined next week-end by Mr. and Mrs. William T. Fleming, of Philadelphia.

Mr. and Mrs. Newbold Noyes, of Washington, are at the Ritz-Carlton Hotel in New York.

Mr. and Mrs. George W. Huguely, Mr. Randolph Preston and Mr. and Mrs. Charles L. Wade, of Washington, are at the St. Francis Hotel in San Francisco.

Miss Mary Louise Chace, daughter of Mrs. George Chace, has just returned by way of the Panama Canal from California, where she attended the Alpha Delta Pi convention.

Mr. and Mrs. Herbert Sauber and Mr. and Mrs. Morris Jaffe, who were among the Washingtonians at the Antlers at Racquette Lake, N. Y., have returned.

Mrs. Frank Byram, recently retired director of music at Eastern High School, on her return from a motor trip through New England, has been spending a week with Mrs. Martin A. Morrison and her mother, Mrs. M. B. McReynolds, at their country home, Solitude, in the Blue Ridge Mountains of Virginia.

Mrs. Eleanor Patterson Roberts, daughter of the former Surgeon General of the Army and Mrs. Robert A. Patterson, has gone to Quantico, Va., to visit Capt. and Mrs. Evans Carlson. She will return to Washington August 15.

Mr. and Mrs. H. Warren Buckler, jr., have gone to Bar Harbor, where they are occupying the summer home of Mrs. Buckler's mother, Mrs. Robert H. McCormick, of Chicago.

Dr. and Mrs. David Davis are at Cape May, N. J.

Mr. and Mrs. E. M. Bradley, 1406 Massachusetts avenue, Washington, are guests at the Hotel Lincoln in New York.

The Misses Nora and Alice Atwood, 1316 Euclid street, are cruising on the Great Lakes aboard the S. S. Juniata.

Mrs. James A. Gannon is occupying a cottage at Gibson Island for the rest of the summer with James A. Gannon, jr., Robert Gannon, and her daughter, Dicky Gannon. Dr. Gannon will spend week-ends with them.

Mrs. Frederick Rauch and her two young sons have returned to their home in Memphis, Tenn., after passing two months at the Wardman Park Hotel with Mrs. Rauch's parents, Mr. and Mrs. Arthur D. Marks.

Mr. and Mrs. B. W. Blosser, 1420 R street, Washington, are at the Hotel Edison in New York.

Margaret Smith Becomes Bride

The Hamline Methodist Episcopal Church was the scene of the wedding yesterday of Miss Margaret Smith, daughter of Mr. and Mrs. Otto Bismarck Smith, of Walla Walla, Wash., to Mr. Charter Heslep, of this city. The Rev. Harry W. Burgan officiated at the ceremony, which was followed by a breakfast at the Wardman Park Hotel.

Mrs. Heslep's only attendant was Mrs. Robert W. King, of Washington, and Mr. King gave the bride in marriage. It was at their home that the couple first met.

The bride wore a tailored suit of gray sheer trimmed with lace, gray accessories and a corsage of orchids.

Mr. Charles B. Fleet, of Ardmroe, Pa., was best man.

After a wedding trip, Mr. Heslep and his bride will reside at 2007 Monroe street in Washington. Mr. Heslep is a journalist, and their engagement was announced last spring in a novel miniature special edition of the newspaper for which he writes.

Daileys Leave Today to Sail For Honolulu

Family Visits Mr. and Mrs. A. J. May; Embark at N. Y. Next Week.

Capt. and Mrs. Raymond Dailey and their two daughters, the Misses Eleanor and Ruth Dailey, leave today by motor for New York to sail aboard the Republic, August 14 for Honolulu.

The family has been visiting Mrs. Dailey's parents, Mr. and Mrs. A. J. May, in Washington, for several weeks, since leaving Fort Myer, their home for the four years Capt. Dailey has been stationed there.

Honolulu will be the first foreign post in which he has served, and the girls are looking forward to going. They are both enthusiastic swimmers and can hardly wait, they say, to go in the surf on the famous beaches of the Hawaiian Islands. They are also expert young horsewomen and rode regularly when they were at Fort Myer.

One of their regrets is leaving behind "New Deal," their fox terrier whose advent was almost simultaneous with that of the present era. "New Deal," called "Deal" for convenience, has been given to a friend and will remain here while his family goes to Hawaii.

Capt. and Mrs. Dailey and their daughters came to Fort Myer from Governors Island, returning to the vicinity of Mrs. Dailey's birthplace. She is the former Miss Margaret May, one of the few native Washingtonians, and her mother and father claim the same distinction. Both were born in the Capital and have continued to make it their home. Capt. Dailey is a native of New York City.

Both of the girls have been students at Holy Cross Academy and have been entertained by their schoolmates at several informal gatherings.

Mary R. Turner Becomes Bride

Is Wed to J. E. Skiff in Foundry M. E. Church Here.

The Foundry Methodist Church was the scene of the wedding at high noon yesterday of Miss Mary R. Turner, daughter of the late Mr. and Mrs. Louis W. Turner, of Harrisburg, Pa., and Mr. J. Edmund Skiff, of Washington. The ceremony was performed by Dr. J. Louis Hartsock, district superintendent of the New York Methodist Episcopal Conference at Poughkeepsie, who is supplying the pulpit at Foundry Church during August while Dr. F. B. Harris is on vacation.

Miss Monica Dwyer and Mr. C. F. Mayne attended the bridal couple.

A wedding breakfast at the Colonial Hotel followed the ceremony.

The bride came to Washington from Harrisburg several years ago and has been employed in the Department of Agriculture. Mr. Skiff, who formerly was of New York City, has been a resident of the Capital a number of years. He was well known as a teacher of voice in New York and his bride was at one time one of his pupils.

The couple left for Ocean City, Md., for a wedding trip, and after August 15 will be at home at the Blair Apartments, 1321 M street.

To Leave on Cruise.

Mrs. Thorn Valle and her daughter, Miss Joyce Valle, will leave next week for a West Indies cruise. They will go on the Franconia, and will return to their apartment at the Shoreham early in the fall.

Washington Scene

By the Poe Sisters.

Mrs. Arthur MacArthur has left Vancouver, B. C., and is returning to Washington after having been the guest during the Vancouver jubilee of Mr. and Mrs. Douglas MacArthur, 2nd, her son and daughter-in-law. Mrs. Douglas MacArthur was formerly Miss Laura Barkley, daughter of Senator and Mrs. Alben B. Barkley, of Kentucky.

Mrs. MacArthur also has been visiting Maj. Gen. and Mrs. George S. Simonds, recently established at the commandant's house in the Presidio, San Francisco. While in San Francisco she was also a guest for a few days of Mr and Mrs. Alfred Ehrmans. She is sailing today from San Francisco on the Santa Paula for New York and will come to Washington from there.

Speaking of California, Mrs. Nicholas Longworth and her daughter, Paulina, are passing a week at Beverly Hills. Next Monday they will leave for San Francisco where they will remain for a few days and then go to Mrs. Albert G. Sims' ranch in Wyoming, where they will remain for some time.

Glowing accounts of the annual fiesta at Santa Barbara, Calif., come from Washingtonians vacationing in that garden spot. Many of them were entertained at the open house maintained by Mr. and Mrs. John J. Mitchell, the latter formerly Miss Lolita Armour, daughter of Mrs. J. Ogden Armour, during the fete. Their home is Montecito.

It will be remembered that Mrs. Mitchell was the noted heiress whose affliction of the hip when a child brought to this country the renowned Dr. Lorenz, of Austria, who cured her and then treated hundreds of other American patients.

Mrs. Mitchell, then Miss Armour, was instrumental in establishing the Third National Service School at Lake Geneva, Wis., to prepare women for their Red Cross work in the World War. She became a colonel on the staff of the school, abiding strictly by the military discipline of up at 6 a. m. and to bed on time and wearing the camp uniform. Another officer in this camp, which was a branch of the nationally known one in Washington, officered and attended by many socialites from this section, was Miss Eleanor Connolly, sister of the late Representative Maurice Connolly, of Iowa, and a banner bearer in the ranks of Democratic women.

Washington's debutantes looking forward to the Baltimore Bachelors' Cotillon as a highlight of their first season, heard with interest yesterday of the additions to the board of directors of that organization of Mr. H. Irving Keyser 2d and Mr. C. Breckinridge Gamble 3d. Both of the new directors have attended many affairs in Washington. The other members of the Baltimore Bachelors are Mr. Tilghman G. Pitts, secretary; Dr. J. Hall Pleasant, Dr. Warren Buckler, Mr. D. Steward Ridgely, Mr. Robert Griswold, Mr. C. Morton Stewart, jr., Mr. James McHenry, Mr. Carlyle Barton and Mr. Alexander Nelson, all of them well known here.

Mrs. Curtis Bok Leaves G. O. P.

Daughter-in-Law of Late Publisher to Make Radio Campaign.

Mrs. Curtis Bok, well-known society leader of Philadelphia, who married the son of the late publisher of that name, has deserted the Republican Party to go over to the Democratic forces. Miss Mary W. Dewson, head of the Democratic women's division, has announced Mrs. Bok will give a series of Nation-wide broadcasts entitled "Happy Days."

Mrs. Bok, who had been a Republican since leaving college in 1922, has traveled extensively, and made a study of educational systems for women in Russia, Turkey and Syria. She also spent some time observing the household of Mahatma Gandhi in India.

Mrs. Bok is the second socially prominent woman in recent weeks to change to the Democratic Party. Mrs. Eva Sanderson Child, former wife of the late Richard Washburn Child, one-time Ambassador to Italy, also announced that she would support Roosevelt. She had previously been a Republican, and had collaborated with her late husband in many political articles attacking Democratic policies.

Dr. Leo Kasehagen 3d And Bride Visit Here

Dr. Leo Kasehagen 3d and his bride, the former Miss Eleanor Duffy, of Pittsburgh, were recent guests of Mr. and Mrs. Leo Kasehagen at their home on Jefferson street. They stopped in Washington en route to Pittsburgh after a tour in the East following their wedding July 8.

Dr. Kasehagen is a member of the faculty of Carnegie Tech in Pittsburgh.

Hepburn Film Opening Draws Capital Society

Wives and Daughters of Diplomats and Officials Attend Premiere.

By Dudley Harmon.

Washington gave an opening last night in the best Hollywood manner with spotlights focused on the arriving guests, a group of Scotch bagpipe players furnishing music at the entrance and news cameras clicking madly. The occasion was the premiere of Katherine Hepburn's latest film, Mary of Scotland, which opened at Keith's theater at 8 o'clock.

Among the first to arrive were the Attorney General and Mrs. Homer S. Cummings, the latter wearing a figured print evening gown and a short red quilted taffeta coat. Camera shy, Mrs. Cummings who is seldom photographed, hid her face behind a small Japanese fan. The Diplomatic Corps was well represented in the audience. Countess Roberti, wife of the Secretary of the Italian Embassy, arrived with Count Roberti and the Counselor of the Embassy, the Marquis Alberto Rossi Longhi. She wore a street frock of printed silk, a silver fox fur and a small black cloque with a perky green velvet bow. Other diplomats present were the First Secretary of the Italian Embassy, Signor Bartolomeo Migone; the Second Secretary of the French Embassy, Mr. Claude de Boisanger; the Commercial Counselor of the British Embassy, Mr. H. O. Chalkley; the First Secretary of the Spanish Embassy, Senor Don Luis de Olivares, and the Commercial Attache of the Spanish Embassy, Senor Don Juan Terrasa.

Julius Garfinckel & Company

There Is An Opportunity For You Here Today

and if you are wise you will take advantage of

The Great Bargains

we are offering in

Our Store-Wide Sales

You have an opportunity to buy the best goods at considerable savings,

SO COME HERE TODAY WITHOUT FAIL

All Sales Final *No Approvals*

F STREET AT FOURTEENTH

For Almost Half a Century

We have accumulated detailed drawings of fine furniture. Many pieces are in the most noted collection of Early American Furniture. Others were obtained through the courtesy of noted families. We invite you to examine our collection.

BIGGS ANTIQUE CO., Inc.
1217 Connecticut Ave.

Saks 610 Twelfth St.

We're Clever at FUR REMODELING

Styles in furs have changed radically. They're more dresslike, now... and infinitely more flattering. Let us remodel your old coat into something chic and new and cleverly different

It's Cheaper Now

Remodeling prices are lower now in advance of the regular season. Come in and obtain an estimate.

SHOP IN AIR-COOLED COMFORT

Saks

The Palais Royal

G Street at Eleventh District 4400

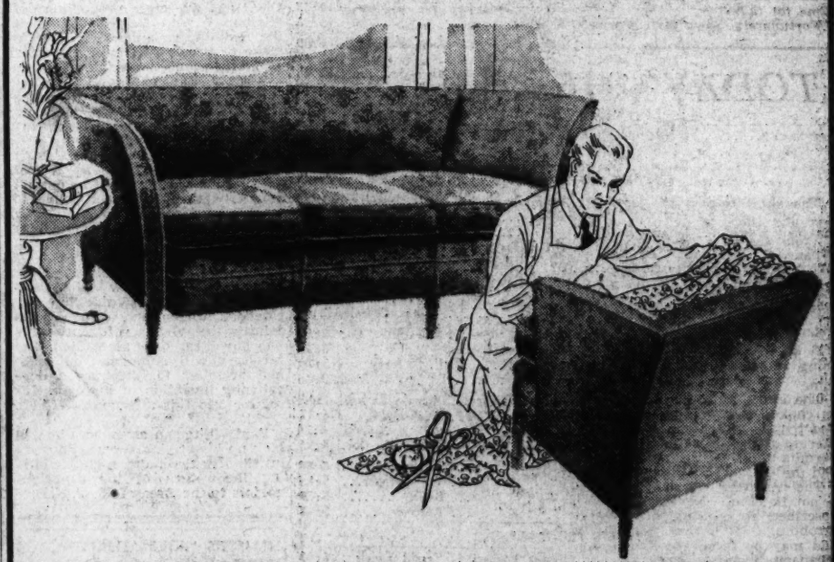

Furniture Re-upholstered

Special During the August Sale

Regular $55 to $69.50 Values $43.85

This Price Includes Labor and Material Complete for Any Average Two-Piece Suite.

At this special price you will receive the same expert re-upholstering job for which we are famous throughout the city. New cotton is added, springs are replaced and the entire interior is made practically new. Covered in a selection of plain or figured tapestries worth $1.69 to $2.59 a yard.

Chairs Re-upholstered.....$17.45
Sofas Re-upholstered.....$26.95

Buy on Budget Account, Regular Account, "Letter of Credit" or Will Call

Re-upholstering . . . Second Floor

CERTAIN Enjoyment awaits you every afternoon on the COCKTAIL PORCH Shoreham Connecticut Ave. at Calvert

1st Anniversary Offer

Any Permanent Wave For Only $6.50 Zotos Excepted

Our AIR-COOLED 528 12th St. Salon Phone NAt'l 2028

. . . join us in the celebration with the same price for Permanent Waves. Open Wed., Thurs., Fri. till 7:30 p. m.

Emile Jr. INC. ADams 6700 3042 14th St. N.W. Open Evenings

SEASON END

SALE COTTON DRESSES

To Close Out

$4 & $6

Regularly up to $12.75

Pasternak

1319 Connecticut Ave.

COOL COFFEE SHOP FOR A NEW INTEREST IN SUMMER DINING

Luncheons from 40c
Dinners from 60c
Club Breakfasts from 30c
DELIGHTFULLY AIR-CONDITIONED

The MAYFLOWER

SUMMER DINING

Enjoy

A delightful room—comfortable and intimate—with a refreshing temperature at all times. Tasty Summer dishes and drinks. These features are outstanding in our improved dining room.

OUR DINING ROOM Now Completely AIR-COOLED

Nathan Sinrod, Mgr.

HAY-ADAMS HOUSE

Lafayette Park at 16th and H Sts.

Girl Scouts

at Camp May Flather

A full page of pictures in the Rotogravure Section of this Sunday's Washington Post, depicting the various activities of District Girl Scouts at their mountain camp.

Styles for the Autumn Season Go 'High Hat' With Wide Range of Colors and Modes

MARY HAWORTH'S MAIL

"Fanciful Problems" and "Trumped Up, Weird Situations," Correspondent Calls Cases Considered Here.

DEAR MARY HAWORTH: After reading your answers to various problems in The Washington Post over a period of three months I have decided that you are either taken in by a lot of people writing fanciful problems just for the fun of seeing them in print, or that you yourself trump up these weird situations which mostly "do not hold water."

• • • •

Last Monday's problem, telling of a $300 monthly allowance paid to an unmarried mother by her child's father is the most laughable of all. I would bet my last dollar on its being utterly ridiculous: on its never having happened anywhere. Also most amusing was the lengthy discussion you entered into on July 20, telling a 15-year-old girl how to vamp a boy by dancing, playing bridge and so on, instead of making her see how foolish it is for her at her age to be worrying over a kid a little older who for years could have no idea of marrying, could provide no means of support and possibly has no education. Why not tell that child to forget her pulp magazine trash and be a natural, normal girl, if you want to do some real good with your advice?

• • • •

You so much remind me of an old nun in the convent my mother attended, whom the girls all tried to shock with terrible stories of things that never happened, just to see her throw up her hands in horror and tell them never, never to be guilty of such terrible conduct!

• • • •

I do want to compliment you on one thing: the assistance you gave to the man who was desperate to the point of contemplating suicide, as a result of unemployment. Such is fine and worthy of praise and I wish that you could accomplish more along the line of helping the discouraged, uncertain and often very miserable souls drifting alone with no real friends to help them with their vital life-and-death struggle for existence.

AMIGO.

Worth of Credulity.

DEAR AMIGO: It is just possible that I am occasionally taken in by persons writing fanciful problems just for the fun of seeing them in print. But if so, would it make you any happier to know that I am taken in with my eyes more or less open? Has it never occurred to you that one who conducts a department of this type must choose between appearing overly skeptical or overly gullible? For the greatest good of the greatest number, I am content to appear gullible rather than skeptical.

• • • •

In other words, this credulity of mine is not so naive as you may believe. By pursuing the policy of answering in entire good faith such problems as are put to me, I may be dealing with many that seem to you to be nonsensical, farcical or even fabricated, but in considering the chaff I am making doubly sure of considering the wheat. I do not arrogate to myself the quality of omniscience; of knowing which problems and whose are genuine, and which and whose are fake.

• • • •

You laught off the problem of "Twenty Three," who purports to receive a $300 monthly allowance from her child's father; and the problem of "E. M.," 15-year-old girl who wants to know how to get her beau back. But you find the problem of "Mr. Worried," who talked of taking his life because he couldn't find a job, all wool and a yard wide, and entirely deserving of the consideration shown it by me. Would it surprise you to know that some self-appointed critics of my work were just as skeptical of that man's problem as you are sympathetic with it? That they sniffed: "Humph! A man who writes to a newspaper SAYING he is going to commit suicide is the last man in the world who WOULD do such a thing. Get him a job, and you'll have every job hunter in town writing in to you, threatening to commit suicide unless you do the same for them."

Fortunately for "Mr. Worried," whose problem was tragic and real and who now has a job and a new lease on life, this department gave to his appeal the same naive and credulous consideration that it has likewise given the problems of "Twenty Three," "E. M." and countless others.

• • • •

You ask me: "Why not tell that child (E. M.) to forget her pulp magazine trash and be a natural, normal girl, if you want to do some real good with your advice?" Why not make her see "how foolish it is for her at her age to be worrying over a kid a little older who for years could have no idea of marrying . . . ?"

• • • •

Have you forgotten what you were like at 15? What could be more natural and normal for a girl of 15 than to be anguishing in the throes of calf love? And does one ever learn, except from experience, how foolish it is at that particular age to be "worrying over a kid a little older who for years could have no idea of marrying?"

• • • •

Just as there are more ways of killing a cat than choking it with butter, so are there more ways of helping a 15-year-old girl adjust herself to her first heartbreak than pooh-poohing the nonsense of it. I had supposed that all oldsters would grasp the real point back of the advice given "M. E." to keep a stiff upper lip; take a creative interest in her appearance, broaden her social accomplishments and polish her social technique, and strive for reciprocal friendships with other boys. It isn't enough to tell her to act her age; to be a natural and normal girl. One doesn't say to a child: "There's the water. Get in and swim." One first leads him into the water and does one's best by encouraging suggestions to show him the technique of swimming.

Miss Haworth will be glad to help you in solving your problems. Write her in care of The Post Woman's Page.

Tailored and dashing or sleek and elegant—you may be either in the autumn mode. At left, a trig wool suit in autumn leaf brown checkered with white shows how even suits emphasize the new full-busted silhouette. Note the white accessories with color note repeated in hatband. Designed by Marguerite. Below is a slim, black broadcloth coat with two silver foxes trimming the front and one making the collar. Belt is of self material. The jaunty hat with the quill and veil is very feminine and yet also sophisticated. An ideal outfit for an elegant lady. Designed by Francevramant.

Associated Press Photos.

Skirts Shorter for Day, But Evening Gowns Long

Spectator Sports Clothes Streamlined and Tri-Colored; Millinery Marked by Irregular Crowns and Varied Ornaments.

What Washington women will be wearing this fall and winter has been determined in a practical manner by Miss Ethel Ehlen, The Post Fashion Editor. Miss Ehlen, who is in New York attending the fashion openings, has accompanied Washington buyers to the markets and seen what they have actually chosen for their patrons. In the following article, the first of a series on fall styles, she gives the highlights of the season's fashion trends.

By Ethel Ehlen.
The Post Fashion Editor.

New York, Aug. 6.—A preview of how Mrs. or Miss Washington will look two, three, even six months hence, has been afforded me here in the last week. My daily shopping jaunts to markets with Washington buyers have revealed the following outstanding facts about her fall and winter wardrobe:

First, that if she isn't chic and style—conscious in the 1937 manner it won't be the fault of the buyers. They have selected all that is new and smart in such widely varying modes that no Washington woman need travel far afield for an individual ensemble.

Fall Fashion Highlights.

Black leads the color field.

Skirts are shorter for daytime; longer for evening, full and flared.

The silhouette is a la Mae West above the waistline, a la Katherine Hepburn below.

Bodices are fitted, waistlines high. Tunics give height and slenderness.

Necklines are high, collars small and upturned.

Hats are high crowned odd-shaped, feather trimmed.

Second, that styles are varied enough to permit all types of women to appear at their best and to express all phases of their personalities.

This year's mode is very capricious and that is good news for the woman who can't wear "just anything and look like a million dollars." In daytime a woman may go sleek and elegant—if she's that type—in the flared skirts, tunics and unusual hats. Or, she may go youthful and dashing in the gay woolen and velveteen sports type of costumes, with a perky little feather in her vagabond felt hat.

Back Fashion's Favorite.

At night a woman may be daring in an extreme decollete evening dress or she may be mysterious in the half-revealing laces and chiffons or very sophisticated and completely covered in a long-sleeved bar frock.

Now as to how the Washington woman will look when she has laid aside her summer clothes:

Her first fall dress probably will be a black. Black is fashion's favorite and the buyer's first choice in all of the houses belonging to the Fashion Originator's Guild—from the specially designed costumes by famous coutouriers down through a cross-section of the market. The all-black outfit with not a bit of color accent is extremely smart for the woman who can wear it; the black frock, however, may be made more softening and even dramatic by brilliant and subtly-smart accessories.

The Washington woman will find herself wearing a much shorter skirt this fall both for street and afternoon. However, her evening gown will be extremely long. Her skirt will be flared and full and she will most likely wear a tunic in some guise or another, depending on her figure. Some of the tunics are full across the front and extend only over the hips, giving a long line in panel effect to the back of the garment.

The feminine follower of fashion will look well to her fall silhouette. Curves are in—that is above the waistline.

Every woman will need spectator sports clothes, which in modern phraseology means ensembles for general wear. Smart simplicity characterizes the sheer—or "transparent"—as they are now called—woolens. Styles are streamlined with shoulder details and dozens of buttons. Tri-color schemes in jacket or peplum style, such as a gold top, green skirt and brown top-coat (the latter by the way short and boxy) are popular.

Since, according to predictions, it is going to be a suit season, every fall wardrobe should include a sweater and these too have gone "silhouette," fitting the body in slenderizing lines about the waist. The color range is unlimited. The twin sweater has discarded the conventional cardigan top for a short snappy bolero to be worn with woolen or velveteen skirt.

Lyons velvet is again on the scene—both for daytime and evening frocks; it adapts itself beautifully to the "period-effects" so rampant in the style scene. Satin-back crepes often makes use of both sides of the material by way of shiny surface on a dull one, or vice versa. While the dressier type of daytime frock is usually black, formalized woolens in this category, turn also to gray, various tones of blue, green and wine.

"Silly Hats" Back.

Women may as well prepare for the masculine furore their hats are going to cause. For what men call the "silly hat" is back.

The Napoleon influence is noted in a number of hats, also Empire and Directoire inspirations. Fur and fur-trimmed toques with cone-shaped crowns are effective with fur capes or fur-trimmed tunic suits, in the same color as the costume.

Shoes, too, have followed the high-hat scheme and are fashioned high in the front; two materials are also deemed better than one for the majority of daytime shoes, for instance, suede with patent leather.

Washington women who are not-so-slim need not worry about the season's styles. Clothes for this type of woman seem to be one of the chief thoughts of buyers. I repeatedly heard buyers say, "how about the stout woman" and "this would be an excellent model made in larger sizes—youthful in appearance and still in good taste and in step with the mode."

Read tomorrow of how the new accessories may be used to add smartness to your fall costume wardrobe.

ARNOLD GALLERIES
1306 G ST. N.W.
Antique Jewelry, Silver, Sheffield Furniture, Mirrors, Bronzes, Art Objects and Wedding Gifts

Home Institute

Telltale Pronunciation

VERA and the Carters have an entirely wrong idea of each other—all because of pronunciation!

She thinks they're snobs because of their frosty greeting. The Carters think Vera is a little nobody, a misfit in their world.

No wonder. Vera simply murders the language when she speaks. Makes a mess of common words as well as hard ones.

We might any of us slip on "cello," and call "S E L L - o" instead of "C H E L L-o," or pronounce "heinous" as "Hee-nus" instead of "Hay-nus.'

But Vera says "He AST me," not sounding the K in "asked." "COL-um" calls "COL-yum," It's "Um," not "YUM." She says "RO-bust" for "ro-BUST." "lum-MENT-a-ble" instead of "LAM-en-ta-ble," and "alias" as "a-LYE-as" instead of "AY-li-as."

You yourself judge people by their speech. You hear a story on the radio. How do you decide what each character is like? By the speech, of course. Gutteral voice, slurry enunciation, mispronounced words—those instantly mean a negligible, unpolished personality.

Don't place yourself in the "outsider" class by offending with bad pronunciation. Check up on your speech. Our 40-page booklet, Words Most Often Mispronounced, has lined up the tricky words for you. Wipe out one error a day. Make your speech an asset, not a millstone.

Send 15 cents for our booklet, "Words Most Often Mispronounced, to The Washington Post, Home Institute, 109 West Nineteenth street, New York, N. Y. Send 10 cents additional and also receive our booklet, "Can You Answer This One?" Twenty-five cents for both booklets when ordered together. Write plainly your name, address and the names of booklets.

Patchwork Scotty Quilt Is Made Up of Brilliant Scraps

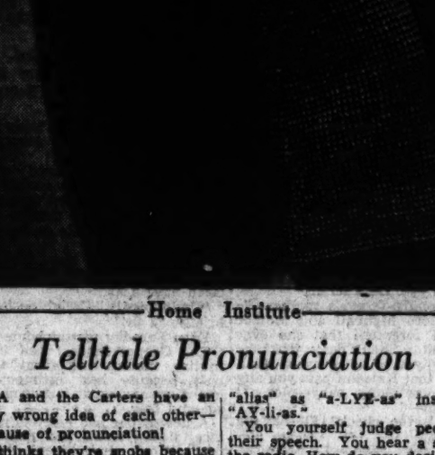

Pattern 5673.

By Alice Brooks.

SCOTTIES TO RIGHT of you, Scotties to left of you, and each one fun to piece for this amusing and colorful quilt. Here, at last, your chance to use up scrap after scrap of gay cotton in the contrasting blankets, being sure to keep Scottie's squarish head and legs in a dark, uniform color. It's a world of fun to piece, and the pattern may also be used for a patchwork pillow. In Pattern 5673 you will find the Block Chart, an illustration for cutting, sewing and finishing, together with yardage chart, diagram of quilt to help arrange the blocks for single and double bed size, and a diagram of block which serves as a guide for placing the patches and suggests contrasting materials.

To obtain this pattern send 10 cents in stamps or coin (coin preferred) to The Washington Post, Household Arts Department, 259 W. 14th Street, New York, N. Y. Be sure to write plainly your name, address and pattern number.

Copyright, 1936, Household Arts.

Punishment Still Problem Of Individual

No Well-Trained Child Should Need Spanking by School Age.

By Alice Clarissa Richmond.

METHODS of child training and child psychology come and go. Generations of children grow up and produce more generations, and still the question "to spank or not to spank" continues to be discussed.

There are many very sensitive souls who insist that it is brutal, cowardly and humiliating to the child. Others are in favor of spanking early and often. Some have no theories, but act on impulse. Still another group is opposed to it on principle, but very apt to resort to it in practice. There is even a proportion of parents who threaten spankings which they would never dream of giving.

In the end, it is all a question of temperament and of immediate circumstances. There are parents who are quicker with their hands than with their tongues; others who are lazy and unimaginative; a few, who, having a knowledge of child nature, adjust the punishment to the crime and to the individual child. For there are children who thrive best on the short and painful penalty, just as there are others to whom it is actually harmful.

No well-trained child should need a whipping by the time he reaches school age. Never should a whipping be threatened unless the threat is to be fulfilled, and to whip a child and then sentimentalize over him and sympathize with his pain, or apologize for causing it, is a flagrant error.

If a child needs a whipping, and many do, let it be sharp and quick, and over with.

Menus for Today

BREAKFAST.
Chilled canned grapefruit juice
Puffy omelet
Blueberry bran muffins Butter
Coffee Milk (for children)

LUNCHEON.
Cream of celery soup—Parsley garnish
Crisp crackers
Pimiento cheese spread
Tuna fish and apple salad
Grape juice and gingerale

DINNER.
Chilled lemon puree
Fried filet of sole—Tartar sauce
Parsley potatoes **Eggplant Oriental**
Hearts of lettuce—French dressing
Hot corn bread Butter
Orange sherbet and chocolate ice cream
Iced or hot tea Milk (for children)

EGGPLANT ORIENTAL.
2 green peppers
2 eggplants (small)
3 tablespoons cooking oil
6 ripe tomatoes
3 teaspoons salt
1 teaspoon paprika

Remove the seeds from the peppers, and cut the peppers into small pieces. Pare the eggplants and cut into small pieces. Cook the eggplant and peppers in the fat until slightly brown, then add the tomatoes and seasonings and continue the cooking until the eggplant is done. Serve very hot.

TODAY'S HEALTH TALK

By Dr. Irving S. Cutter.

Pressure From Brain.

The skull is a rigid, firm, bony box and there is no room within it for anything but the brain. Whenever a tumor attempts to grow inside the skull symptoms of pressure cannot fail to follow. This generally means pain, vomiting, and interferes with vision as the growth tries to force everything squeezable out of the cranium.

The effect on the eyes is known as choked disc and can be identified by the physician only through the use of the opthalmoscope, which permits a clear vision of the retina and the entrance of the optic nerve.

The headache, although frequent, is not habitual. Nevertheless, it is described as splitting, bursting, or throbbing. It comes periodically and may be so severe as to prove incapacitating. At times the onset is just before rising in the morning, with cessation after breakfast. This situation may continue for several mornings in succession and then disappear for weeks or even months. If a tumor actually exists, however, head pains will return and the intervals of comfort between attacks will become shorter until finally, on waking in the morning, the pain will be agonizing and will persist for the balance of the day. If the pain stops suddenly it may mean that the bones of the skull have separated slightly in order to give room to the growing mass, thereby relieving pressure.

Slow to Develop.

Sometimes convulsions—or what may be considered epileptic seizures—will develop. True epilepsy usually manifests itself in childhood and the occurrence of convulsions in adult life should arouse suspicion that a brain tumor may be present. This is further emphasized should the attacks differ from one another. Some patients will exhibit the first sign by stopping in the midst of a conversation and staring blankly into space for a minute or two.

A fairly common site for brain tumors is in the frontal lobe beneath the bone of the forehead. When these affairs are slow growing there may be at first an impairment of memory for recent events, alternating with periods of elation, of unusual jocularity. The sense of smell is lost entirely. Muscle weakness is noted in the lower portions of the face and perhaps in one arm or leg.

All of the above symptoms may be associated with diseases quite remote from brain tumors. For example, a high degree of arteriosclerosis with narrowed arteries and an insufficient blood supply may be responsible for a condition that simulates very closely a growth in the brain. Sinus infection is often accompanied by intense headaches and the failing vision which ensues may be due to inflammation of the optic nerves from a long contined absorption of pus. Migraine, or the old-fashioned sick headache, does not mean brain tumor, but if coupled with failing vision, the eyes should be examined for signs of pressure. In a child, abnormal enlargement of the head, or the overgrowth of one portion of the skull, should be investigated and the X-ray offers the best evidence.

Prevention Unknown.

Fortunately, surgical progress has been so rapid in the field of brain diseases that early diagnosis is highly desirable.

There is no known method of prevention because these tumors—like Topsy—have "just growed." If they are detected and removed early enough destruction of nervous tissue with resulting paralysis will not take place.

Copyright, 1936, by Chicago Tribune-N. Y. News Syndicate, Inc.

Lightning Alterations for Week-end Shoppers—Store Closed Saturday.

New!
With-or Without...

its satin bow clipped jacket this black crepe is smartly and typically "early fall" . . . princess waist, flaring skirt, modified shoulders. All black or with the new bright liberty blue or pottery green satin accents. The slim frock beneath has Schiaparelli's simple short sleeves, and a sash. 12 to 20.

$29.75

Gown Salon—Second Floor.

Jelleff's
1214-1220 F Street

CHARGE ACCOUNTS INVITED
Catlin's

J. B. Spund
502 CONN. AVE. N.W.
CAMPBELL'S IMPORTED SCOTCH WHISKY
All Over 5 Years
$1.99
Full Fifth

DROOP'S • 1300 G
Everything in Music
Steinway Pianos : Hammond Organs

RUG *Beauty* Our Duty
CLEANED AND STORED
Call Mr. Pyle NA. 3257
SANITARY CARPET & RUG CLEANING CO.
106 INDIANA AVE.

THE PERFECT "CLOTHES LINE"
CLEVELAND 7800
THE HEALTH'S SAME, SEND IT ALL TO TOLMAN
The TOLMAN Laundry
3240 WISCONSIN AVE.

RIZIK BROTHERS
GOWNS
1213 F Street
1108 Conn. Ave.

IN WEAVING
New Process of Repairing Tears in All Woven Materials
(Silks—Linens—Woolens)
SOUTHERN STELOS CO.
613 12th St. N.W. NAt. 6442

MATHUSHEK
Spinet Grand

Sold Exclusively in Washington by
HOMER L. KITT CO.
1330 G Street
Home of the Knabe Piano

The Popular Drink after a Busy Day

asco TEA "ICED"
Cooling and Refreshing
American Stores Co.

Socialite's Will, Called Forgery, Slights Spouse

Greenwich Village Poet's Lawyer Contests Mrs. Gildea Document.

By the Associated Press.

New York, Aug. 6.—Objections to the will of Rosalind Stamford Gildea, former Park avenue society girl who died in May at the age of 30, were filed in Surrogate's Court today by the special guardian for the woman's Greenwich Village poet-husband.

The guardian, Donald T. Mullane, charged that the will was a forgery and asked the surrogate to declare Mrs. Gildea died intestate.

The will, executed in Washington, D. C., August 17, 1935, bequeaths $1 to the husband, John Rose Gildea; $100 to a hospital for the care of cats, and the residue, valued at approximately $15,000, to her mother, Mrs. Agnes Ballantine Stamford, and to Hilton Chisholm, described in the will as "my fiance" and "my common law husband," in equal parts.

The will states that "as the result of a night's indiscretion eight years ago I became the mother of an infant daughter. In order to legalize the birth of my daughter I gave Gildea $25 to go through with a marriage ceremony in the courthouse at Jamaica, Long Island, about two months after the birth of my child.

"I left him on the same day that I married him and in the years which have passed since then I have never lived with him nor have I ever received one penny from him for the support of myself and my child. After the death of my child I sent for Gildea to go with me to the hospital to view the body and the only answer I ever received was a crudely-scrawled note asking for money for gin."

In Mullane's report to the surrogate, Chisholm, said to be in Cincinnati, is accused of having exercised undue influence on the decedent.

Sent to State Hospital.

Mullane was appointed special guardian for Gildea last June after Gildea was sent to the Rockland State Hospital at Orangeburg, N. Y.

Gildea has been a Greenwich Village figure for some years and last year was a candidate for the title of "Laureate of Greenwich Village." Previously, he had assumed the title after winning a poetry contest conducted by a Greenwich Village cafeteria.

In 1923, Mrs. Gildea and her mother figured in the news when the furnishings of their luxurious 28-room Park avenue apartment were sold in settlement of the estate of Mrs. Gildea's aunt, Mrs. Ellen Roberts, and mother and daughter remained in the apartment with only a couch to sleep on.

Gov. Hoffman Still Protects Parkers

Trenton, N. J., Aug. 6 (AP).—Gov. Harold G. Hoffman, failing to bring New York's case against the alleged kidnapers of Paul H. Wendel into the open at a public hearing, hinted today he still would refuse to extradite Detective Ellis H. Parker and his son, Ellis, jr.

He reserved decision on the extradition request after a brief public hearing in the assembly chamber of the Statehouse, but indicated he was dissatisfied with the evidence produced by the prosecution.

"Certainly nothing has been presented this morning to change my opinion Ellis Parker, sr., should not be extradited," the Governor remarked at one point.

Hoffman previously had refused to surrender the senior Parker, chief of Burlington County detectives.

Suburban Firm Asks Gas Merger

Baltimore, Aug. 6 (AP).—The Washington Gas Light Co. of Montgomery County today asked the public service commission for permission to absorb the Georgetown Gas Light Co. of Montgomery County.

The commission set a public hearing on the request for August 13 at its office here. Both companies are subsidiaries of the Washington Gas Light Co. of Washington, D. C., and both operate in Montgomery County.

The Washington company asked permission to merge and also permission to issue 500 shares of stock with a par value of $20, to be traded for the stock of the Georgetown Co. The Washington company sought authority to issue its own bonds in lieu of Georgetown company securities now outstanding.

2 Washingtonians Hurt In Alexandria Crash

Two Washingtonians were injured slightly in Alexandria late yesterday in an automobile collision at Patrick and Franklin streets.

Nich Macaluso, 54, and Tomasetti Valentino, 39, both of 47 N street northwest, passengers in a car said to have been operated by Harry H. Aerna, of the same address, were cut and bruised. Aerna escaped injury as did Steve Nicholas, of Atlanta, Ga., member of a Gypsy tribe encamped near the Penn Daw Hotel. Nicholas is said to have driven the other car.

Rent your spare room with a Post Classified Ad. Just call an Ad Writer, National 4200.

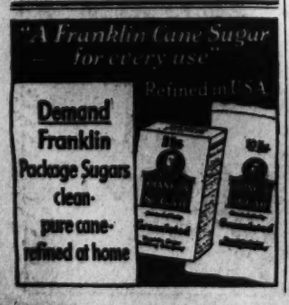

Capital Woman and Son Perish In Burning Auto; 2 Badly Hurt

Husband, I.C.C. Clerk, and Daughter Pulled From Wreckage.

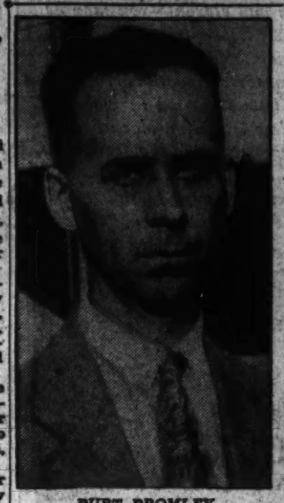

BURT BROMLEY.

Mrs. Henrietta Bromley, 45, and Bertram Bromley, 12, wife and son of Burt M. Bromley, Interstate Commerce Commission clerk and former Mayor of Colmar Manor, Md., died in the flaming wreckage of their automobile yesterday after a crash near Beaver Falls, Pa.

Bromley was in a critical condition in Beaver Valley Hospital, New Brighton, Pa. A daughter, Bonita, 16, suffered undetermined injuries. She freed herself from the wreckage and fell unconscious several yards distant.

The tragedy occurred as the Bromley car and a large truck collided on "Death Curve," near Beaver Falls. The truck is said to have toppled on the light sedan, crushing it.

Firemen played a stream of water on the blazing wreckage and finally managed to extricate Bromley, unconscious and badly burned. Bonita escaped by prying open a door.

The driver of the truck, Mason McCullagh, 32, of Detroit, and his assistant, Alfred Brain, 34, were only slightly injured, it was reported.

The Associated Press reported that William Jackson, a witness, said some boys extricated the girl and then tried to get the little boy out. He was screaming, and the mother was screaming. He added:

"The little boy was pinned under the wreckage. His mother screamed two or three times before the flames killed her. The boys couldn't get to her."

Because of the serious condition of the survivors, the Bromleys were identified only by papers carried in the car. The family had left yesterday on a vacation trip to the West.

Bromley, a native of Minnesota, was elected Mayor of Colmar Manor in 1929 and was the town's second mayor. He was succeeded in 1935 by John N. Torvestadt. Many improvements, including the floating of an $80,000 bond issue for streets, were made during his three terms of office.

He had lived in Colmar Manor for 15 years. During this time he has held a position in Washington as stenographer in the Interstate Commerce Commission. He also had taught in several business colleges in this city. Mrs. Bromley was a native of Cincinnati, Ohio.

Rep. McSwain Dies

Continued from Page 1.

"It seems to be his tactics to charge anything against a man irrespective of truth."

When McSwain concluded, the House broke into a pandemonium of applause. Several close friends, knowing of McSwain's heart ailment, escorted him to the cloakroom and forced him to lie down.

In May, 1935, an embarrassing situation arose when "off-the-record" testimony given to McSwain's commitee by two Army officers became public.

The officers were Brig. Gen. Charles E. Kilbourne and Brig. Gen. F. M. Andrews. The transcript of the supposedly secret testimony showed that Gen. Kilbourne favored an indirect arming of the Canadian frontier and that Gen. Andrews discussed the necessity of being able to "seize" French and British islands near American shores.

President Roosevelt, seeking to smooth over what threatened to become an international irritant, addressed a sharp letter of rebuke to Chairman McSwain, and at the same time repudiated the testimony of the officers.

McSwain addressed a reply to the President taking full responsibility for the publication of Army secrets, and promised that thereafter no stenographers would be persent when officers were asked to talk "off the record."

Representative McSwain had long been interested in the airport situation in Washington. He introduced a bill which provided for the closing of Military road and the consequent enlarging of the Washington Airport. He favored the acquisition of that airport as the nucleus of a municipal airport for the city.

McSwain was born at Cross Hill, S. C., May 1, 1875. He was educated in the public schools of Cross Hill and at Wofford College Fitting School and South Carolina College. After being graduated in 1897 cum laude he became a school teacher, studying law on the side. He began practicing law in Greenville, S. C., in 1901.

When the United States entered the World War, McSwain, then 42, entered the officers' training camp at Fort Oglethorpe, Ga. He won a commission as captain and in August, 1918, went overseas with the 154th Infantry.

He returned to civil life in March, 1919, and in the following year was elected to the House of Representatives. He was re-elected to every succeeding Congress.

McSwain was one of the first members to advocate the elimination of profiteering during war-time. As far back as 1922, he introduced a resolution calling for the creation of a commission to study the problem. In 1924, the Military Affairs Committee authorized him to conduct an investigation. Through witnesses and documents, he exposed riotous profiteering during the World War. That year both the Republican and Democratic platforms denounced profiteering.

In 1931, Congress adopted the Wainwright-Reed resolution creating the War Policies Commission. Mr. McSwain was appointed a member of this commission.

Mr. McSwain married Sarah McCullough on April 26, 1905. He was a Mason, a member of the Odd Fellows, Junior Order and Knights of Pythias.

Acting Secretary of War Harry Woodring last night praised McSwain for his "very substantial contribution to national defense" and said his death was a "national loss."

Woodring said:

"I have learned with deep regret of the passing of Mr. McSwain. During his long service as chairman of the House Military Affairs Committee he made a very substantial contribution to national defense. As a veteran of the World War and as a student of military affairs, he was thoroughly familiar with the needs of the service. He is largely responsible for the recent legislation so beneficial to the Army and the country. His death is a national loss."

Before he left to visit Army maneuvers at Fort Knox, Ky., Gen. Malin Craig, chief of staff, said that Representative McSwain's death came as "a great shock" to the officers and enlisted men of the Army.

Engineering Contracts.

New York, Aug. 6 (AP).—"Engineering News-Record" reports engineering construction awards totaled $53,253,000 for the week ended August 4, compared with $35,596,000 in the same week last year.

Lasalle at Lasalle's
THE RETAIL DRUG STORES

Mother Wins Triplets, Sought By 2 'Fathers'

No Solomon, Judge Avoids Decision in Dispute Over Paternity.

By the Associated Press.

West Palm Beach, Fla., Aug. 6.—Shunning the role of Solomon, Judge C. E. Chillingworth today gave into their mother's custody roly-poly boy triplets born out of wedlock with fatherhood claimed by two men.

Ruling it unnecessary for him to determine between rival assertions of paternity, Judge Chillingworth found the welfare of "these innocent children" would be best served by leaving them in the care of twice-wed Mrs. Lois Miller.

Since the young mother last March—five months after birth of the boys—married one of the claimants, 56-year-old T. J. Miller, a barber, the court's ruling was a setback for his rival, Louis D. Pierre, 33, swarthy Miami automobile mechanic.

Pierre raised the question of paternity in a habeas corpus proceeding here to gain custody of Lamar, Marvin and Edgar, given to the mother after the Juvenile Court at Miami looked into the case shortly after their birth here.

Pierre's attorney said today's decision of Judge Chillingworth might be appealed.

The mother, swore Miller, was the father of the triplets, although she admitted to Judge Chillingworth having lived with both men.

The triplets were born last October 2 in a Miami hospital, several months before the mother divorced her first husband, Aubrey Johnson, from whom she was estranged. Pierre claimed he helped finance the divorce.

Judge Chillingworth left a way open for further action, his order stating he was giving Mrs. Miller "temporary custody," but it was indicated he expected the decision to be final.

The babies, identical except that Marvin is a little larger than his brothers, were not brought into court.

Metaxas Denies Dictator Claims

Athens, Aug. 6 (AP).—Premier John Metaxas tonight disclaimed any dictatorial ambitions in his abrogation of constitutional government.

Martial law, dissolution of parliament and the concentration of cabinet authority in a few hands, primarily his own, were urgent steps to combat threats of communism, Greece's "strong man" said, and will be reconsidered after all danger has passed.

"If less exceptional measures were feasible," he continued, "I would have taken them."

There have been no disorders anywhere in the nation, Metaxas said, since the proclamation of the new government. He said no press censorship was contemplated, but "newspapers must be disciplined. The whole nation must be disciplined."

Normal conditions were reported throughout the nation.

(Reports from Salonika said two government war vessels began a clean-up of Communist leaders there under orders to quash any Red movement in the region. Several arrests were made, street meetings were prohibited and a press censorship was invoked.

Fascist Wage Increase.

Rome, Aug. 6 (AP).—The Fascist Conference of Chemical Manufacturies today ordered a 10 per cent wage increase of 40,000 workers. The raises, affecting employes of 850 establishments, was the second large industrial wage increase this month. Previously 500,000 industrial workers were raised 10 per cent in revised contracts which, it was estimated, involved about 20,000 mechanical and metallurgical establishments.

If You Suffer With
Kidney Trouble
You can restore kidneys to normal functioning by following the health resort method at home. Drink Mountain Valley Mineral Water direct from famous Hot Springs, Arkansas. Endorsed by physicians for over 30 years. Phone for booklet.
Mountain Valley Mineral Water
MEt. 1062 1405 K St. N.W.

Sheridan Road

By Helen Topping Miller.

SYNOPSIS.

Eden Faraday, young secretary, opens the door of a taxi and finds a man murdered. She is taken to the police station, where she meets Jack Garnett, newspaper cameraman, and Owen Field, assistant district attorney, who arranges her release. Eden had been mistaken for Gracie Lincoln, a gangman's widow. The man murdered was a notorious gangster, Grappi. Eden's mother, Bridget Faraday, sells gowns and is in love with suave Sidney Creighton. Eden and her spoiled young sister, Robin, and brother, Coburn, depend on their peppery grandmother. Because of rumor that Eden can identify the murderers Owen Field has her guarded. Her mother and Sidney escort them to a business appointment. When they leave her she is snatched by two evil-looking men, but Field and his men rescue her. Field takes her to his mother's home, where she is kept secluded. Jack Garnett climbs roofs to talk to her from her window. Raquel Rosak, an older woman, is trying to force Coburn to marry her.

CHAPTER VIII.

Innocently Involved.

Coburn got up and went out. He had had quite enough. He was in the clear anyway. He had rented the car in Raquel's name. He'd give the keys to the door man and go home. He pulled the ring from his pocket, then drew back into shadow as a long car pulled up under the flamboyant blaze of the entrance.

Something familiar about that car. He knew it. Sidney Creighton's car. Coburn shrank back farther, watching. His mother would be with Creighton, very likely. What did they want to come to a joint like this for? A thrill, of course. Raquel knew his mother. If she dared to pull anything funny—the cheap little tart! He waited.

Creighton got out, walked around to open the other door. Coburn edged away. He could not meet his mother. He had to get Raquel away—gag her, drag her if necessary. He saw a small satin clad foot emerge, a fur coat, familiar—not his mother—he swore softly. This was hell. Robin!

Robin. That kid! With an old rounder like Creighton. A man almost old enough to be her father—and coming here, to a place like this.

There was, of course, nothing he could do. Robin would jeer and oppose him, with amused sarcasm, if he tried to argue with her. And Creighton would probably tell him to mind his own business. But he could get Raquel out of the dancing crowd. Skillfully he steered her through the press, to the darkness of the little side porch.

His sulky rage had cooled to a calculated suaveness. He knew Raquel. Arguments only stiffened her, quickened suspicion in her mind.

"Why do we have to stick around this dump?" he pleaded boyishly.

Agrees to Leave.

"I'm sick of seeing fat blondes with goo on their eyelashes. I want to look at you. Let's scram."

"But Coburn—there's mother—"

"One more highball and mother will have forgotten that she ever had a child. She'll deny that she ever saw you. And I can't stand watching that Kalaban paw you any longer. Come along, baby—please?"

"My coat—"

"Where's the check? I'll have a boy get it."

"But, my dear, I promised mother——"

"O, forget it. We can come back later if you feel so dutiful."

"You're spoiled, aren't you? she cooed, "Just a big spoiled baby!"

"Sure I'm spoiled. You spoiled me. When I'm with you everything else seems cheap and rotten. Where's the coat check? Here boy——"

He would get her away before the inevitable sickening episode occurred. Twice before he had witnessed it and always it made his gorge rise. Men like Kalaban were always the victims. Raquel was swift and clever. Her own spike heel would be thrust suddenly through the hem of her dress, the man would be tripped and stumble, there would be a ripping sound and after that Raquel crying out that her lovely frock was ruined— O—O—the new dress she had saved and saved to buy! The ending was always the same. A scarlet, embarrassed man hushing and placating, ultimately extracting from a wallet three times the price of the bright little marked down wisp of silk.

Coburn could not endure that disgusting spectacle again. And he could not endure being seen by Creighton and Robin—most of all by Robin.

He got Raquel out to the car finally, without being seen. The tipsy blonde had departed. Raquel snuggled against him.

"You know you promised to take me back," she reminded him. "Not that I want to go—but I'm down to rags and if I don't help mother out with Kalaban she won't do a thing about it. Let's go some place where we can get a decent cup of coffee. That stuff Kalaban had at Monty's was sickening. I know—we'll go to Jarvis' place. They live out here somewhere—it's west of Oak Park—a bungalow. Grace will make coffee for us—and we can scramble up some eggs or something."

"Who's Jarvis?"

"Haven't we been there? O, Jarvis and Grace are nice kids. She's had a sort of tough time of it but now she's married to Jarvis—he's a grand little guy if he doesn't get the big money. Turn west at the Four Mile road and then I'll show you the way. Love me, baby"

"O, sure," grumped Coburn. He would, he was thinking, leave her with this Jarvis outfit and beat it. He would go home and get Eden to help him out of this mess he was in. Eden was a grand girl—she wouldn't preach and nag. Even when he jerred at her loudest, he admired her. And she would understand how a man could get himself all tangled up, innocently. She was just worming out of a snarl herself.

A frightened, unhappy boy, he steered the rackety car capably, thinking what a man of the world he was.

Zellner Pointed Out.

Back in Monty's place Sidney Creighton was saying to Robin Faraday:

"See that chap at the table in the corner? Look at him respectfully—that's Ozzie Zellner."

Robin's eyes widened as she heard the well known terrible name. She stared at the quiet figure. Just a young man in the thirties whose face twitched a little as he stared at the dancers.

"I'm thrilled," she whispered. "But, heavens, wouldn't mother and Gran have a fit!"

"Undoubtedly," Creighton laughed briefly, "a fit!"

Eden Faraday was at home again.

The Grappi inquest had been a routine matter, important to her only because her testimony, she hoped, freed her at last from menace and fear.

A newspaper had carried her picture, sitting small and demure in the big oak chair, dressed in the plain little brown suit her grandmother had sent, without her furs.

She had not, she testified, seen or known the assailants of Grappi. The press played up her statement, she prayed that the sinister men who had tried to silence her believed it. At any rate Owen Field believed that it was safe for her to go home again.

Stanley McLachlan had been at the inquest. He sat with his eyes upon her, full of concern. And young Jack Garnett had been there, standing against the wall in a stained raincoat, following her with his slow, quizzical smile.

Both these men had meant to take her home. Stanley McLachlan had brought his big car and young Garnett had borrowed a roadster which he had bravely polished and swept out. But Field had given neither of them a chance.

Brisk, brusk and masterful, he had steered her out of the room, giving her only a brief opportunity to speak to the others. His car had waited, a uniformed officer driving, another on guard. He had put her into it with a little flourish, and when she waved cheerfully to the young photographer and her elderly employer, standing in some confusion, Field had frowned, changing the frown to a suave swift smile as he faced her. But Eden had felt the moving of steel behind that smile.

"He likes power," she thought, "and it isn't good for him. It does something to him—something I don't like. It make him look a little like his mother."

Too bad that this was true because he was otherwise so altogether charming. Handsome and easy, with a gallant manner and a confident way that made her feel safe and precious. She liked him, even when she was more than a little afraid of him. Gran liked him, too.

(Continued tomorrow.)

Copyright, 1936, by Helen Topping Miller.

57 Miners Trapped In English Blast

Barnsley, York, England, Aug. 6 (AP).—Fifty-seven miners apparently lost their lives today, entombed by an explosion in a coal pit.

As rescuers battered through wreckage to return bodies to the surface, officials of the Wharncliffe Wood, Moor Co., in whose colliery the subterranean blast occurred, reported 21 bodies recovered. The others were listed as missing.

Force of the explosion hurled many of the men to instant death and others apparently were suffocated by gas.

There was no sign of fire.

One man managed to stagger to the surface, but he died a few hours later.

The others were cut off from any chance to escape by a roof fall.

Hundreds of wives and relatives massed about the pithead tonight, waiting to identify bodies which rescuers carried to the surface.

President Appoints 2 Here to West Point

President Roosevelt has named two District youths as candidates for admission to the United States Military Academy at West Point, the War Department announced yesterday. They are Maurice Guthrie Miller and John F. Quensen, jr., the latter of 1918 N street northwest.

They will take the usual entrance examination on March 2, 1937, and if they are successful, they will be admitted to the academy July 1.

TOMATO JUICE
Tastes Better with
LEA & PERRINS SAUCE
THE ORIGINAL WORCESTERSHIRE

Don't fail to read the new series of articles by Robert Albright—"WHAT COST GOVERNMENT?"—beginning this Sunday in The Washington Post.

When the sun comes down like a ton o' brick

KEEP COOL . . . *the sensible way*

OLD SOL bears down when he feels like it—and it doesn't help much to throw off the coat, loosen the collar, fan yourself with your hat. For this summer heat takes something out of you, makes the old legs drag a bit.

Baltimore American does things to you. First, just the look of it makes you feel cooler—the creamy foam, the smiling amber body. Second, its cool, soothing self takes away that parched, wilted feeling. And third, its honest, healthy grain essences put back into your body the very things Old Sol stole from you.

To cool off, to refresh yourself, to invigorate yourself . . . there's nothing these days quite like Baltimore American.

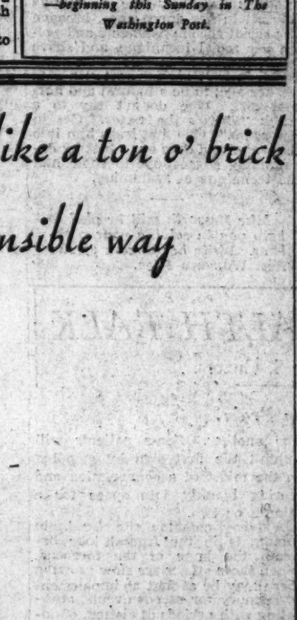

BALTIMORE
AMERICAN
The Modern
BEER

DISTRIBUTORS

DRAUGHT BEER
WM. P. KILLEEN
3409 "K" St., N.W.
Phone West 2626

BOTTLED BEER
TRY-ME BOTTLING CO.
1345 Florida Ave., N. E.
Phone Lincoln 0114

BOTTLED BEER
SAMUEL C. PALMER CO., INC.
1066 Wisconsin Ave.
Phone West 0190

Goes a long Way!

Essolene is plenty long on pickup and power—but it's longer still on mileage. This *regular* priced gasoline gives noticeably better mileage than 9 out of 10 gasolines, including most *premium* priced fuels. *No* gasoline at *any* price will deliver more under hard seasonal driving. Made by Esso Marketers, the world's leading oil organization.

STANDARD OIL COMPANY OF NEW JERSEY

Essolene MOTOR FUEL — BUY AT THE ESSO SIGN

for Happy Motoring

$15,500 PRIZE CONTEST
GET DETAILS FROM
YOUR ESSO DEALER

Copr. 1936, Esso, Inc.

Now! Lansburgh's Annual August Sale of SHEETS and DOMESTICS

WHITE BEAUTY
81x99 In. Sheets
98c
White Beauties—bleached to snowy whiteness. And closely woven for years of service.
63x99 in., 88c
72x99 in., 94c
Cases, 4 for 98c

★

MOHAWK SHEETS
72x108 and 81x99
1.05
Famous Mohawks noted for their softness, durability and whiteness take a price dive during August.
63x99 in., 99c
81x108 in., 1.19
90x108 in., 1.29
Cases:
42x36 in., 27c
45x36 in., 29c

★

CAST IRON SHEETS!
72x108 and 81x99
1.19
They've 4 more threads to each square inch—which's one good reason they wear like iron.
63x99 in., $1
81x108 in., 1.29
90x108 in., 1.39
Cases:
42x36 in., 29c
45x36 in., 32c

★

PEQUOT SHEETS, CASES
72x108 and 81x99
1.29
Years of wear in Pequots! They're closely woven. At August Sale prices they're thrifty buys.
63x99 in., 1.19
81x108 in., 1.39
90x108 in., 1.49
Cases:
42x36 in., 32c
45x36 in., 35c

★

REVERSIBLE UTICA SHEETS
72x108 and 81x99
1.39
3-inch hems at both ends! That's the newest wrinkle in sheets! Housewives like Uticas because they give extra wear.
63x108 in., 1.29
81x108 in., 1.49
90x108 in., 1.59
Cases:
42x36 in., 33c
45x36 in., 35c

★

CAVENCRAFT PERCALES
72x108 and 81x99
1.48
Hemstitched, 1.68
Each pair's cellophane wrapped to keep them fresh and white.

Size	Plain Hem	Hemstitched
81x108 in.	1.65	1.85
90x108 in.	1.75	1.95
Cases:		
42x38½ in.	35c	45c
45x38½ in.	42c	52c

Monogram your sheets with one, two or three initals, 15c.

LANSBURGH'S—THIRD FLOOR

Lansburgh's

Local News
Sports

The Washington Post

Classified
Comics

**** WASHINGTON: FRIDAY, AUGUST 7, 1936 15

Roberts Asks Company Add 2-Man Cars

Asserts Patrons Would Suffer With Change in Type of Trolleys.

Transit Firm Denounces 1892 Act Brought Up at Hearing.

People's Counsel William A. Roberts yesterday suggested the purchase of an adequate number of modern two-man street cars as the Capital Transit Co. insisted that there's no connection between a one-man trolley and a "one-horse" car.

The arguments were contained in briefs filed with the Public Utilities Commission as an aftermath to the public hearing on the transit company's petition for permission to add 40 additional one-man cars, 20 by changing trolleys now two-manned.

Asserting that the problem before the commission "can be epitomized as a struggle between service and revenues," Roberts added:

"The granting of the application in question may, if the estimates of the employes are correct, save the expenditure of some $80,000 per annum. The offsetting losses will be borne by the operators of the one-man cars and by patrons who suffer from delay and other hazards of this type of operation.

Decision Important.

"The commission's decision inevitably will be used to support a continued expansion of one-man car operation, and its decision is therefore most important.

"The evidence submitted does not establish a greater safety or a greater speed claimed for the one-man car, but on the contrary makes it clear that modern equipment with modern safety devices can accomplish much in the way of rejuvenation of transit facilities and in the satisfaction of the clamor for improved service.

"The correct alternative for the granting of this application is an immediate order for the purchase of an adequate number of new two-man cars. The funds for this purchase would be available from the depreciation reserves created by the patrons of the company if integrity of that reserve has been maintained.

"There is still a balance of several million dollars in this reserve in spite of the extensive rehabilitation program. The company has not touched its resulting credit due to the merger and the corresponding benefits of monopoly granted by Congress.

Extensive Concessions.

"It has been granted extensive concessions in relief from paving costs, taxes and the maintenance of traffic policemen. Its financial position has improved materially and is at present superior to any other mass transportation company of record in this proceeding."

The transit company brief, filed by S. R. Bowen and G. Thomas Dunlop, attacked the act of 1892 introduced at the public hearing as a restriction against one-man car operation.

Quoting the language of the act, the company's counsel said:

"The obvious purpose of the act was to prohibit the use of 'one horse' cars * * * Neither in this act, or in any other, was any limitation placed upon the manner of operation of electric cars so far as the conductor and/or motormen were concerned."

Attorneys Sarcastic.

The transit attorneys were sarcastic in their references to testimony offered by citizens. Calling attention to their own evidence in support of the petition, the brief comments:

"Such overwhelming evidence, based upon actual records and competent investigation, is not to be compared in weight with testimony, if such it can be termed, of citizens, however well intentioned, whose opinions are not based upon factual information but upon a prejudice which originated with the general idea that one man cannot competently do the work of two."

Answering the protests of the Central Labor Union against the change, the company pointed out that no immediate dismissals of employes would follow the adoption of the one-man cars.

"The real objection from the point of view of the unions is that the extension of one-man car operations will curtail the field of future additional employment," the brief stated.

Playground Amateurs Knock Them Into the Aisles

Post Staff Photo.

As applause greeted the gypsy dance of Eileen Long and Mary Maloy at an amateur show at Truesdell Playground. The pianist is Marian Long.

Bakery Drivers Strike, Demand Higher Wages

Union Agreement Asked; Employes Replaced, Firm Head Says.

Demanding a union agreement and a $38 minimum weekly wage, drivers employed by Dutch Baker Boy, Inc., struck yesterday. Twenty-six men of a total of 37 engaged in selling the bakery's products participated in the walkout, according to Robert Lester, business agent of the bakery salesmen's local.

Lester and Charles B. McClosky, business agent of the bakers' union, said the strike was called after the employers refused to discuss terms.

Jobs of all the striking drivers were filled immediately by Washington men, William M. Edwards, president of the bakery, announced last night.

"The bakery's deliveries will continue uninterrupted," he said, adding that two years ago, when an effort was made to unionize the drivers, he said he was unable to meet the proposed pay scale without bankrupting his concern.

He offered at that time, he said, to set aside the net profits of the firm into a separate fund, part of which would be distributed in the form of bonuses to the drivers.

Police were detailed to the plant, 807 Monroe street northeast, at 4 a. m. yesterday, when the walkout went into effect, but there was no trouble.

Lester said late yesterday he had received reports of hackers, truck drivers and others being hired to replace the strikers on bakery wagons.

Now paid solely on a commission basis, with no guarantee, most of the drivers earn less than the $38 minimum demanded, Lester declared. The men work as long as 14 hours a day at times, McClosky said they reported to him.

Acacia Insurance Co. To Hold Outing Today

The District of Columbia branch and the Baltimore branch of the Acacia Mutual Life Insurance Co. will hold a joint outing today at Bay Ridge, Md.

Events will include golf, at the Annapolis Roads Country Club, in charge of R. C. Merritt, and general entertainment under the direction of C. C. Gove. P. L. Rogers is general chairman of the outing.

Free Job

Man Who Mowed Lawn Is Seized as Thief.

When a man begins to mow your lawn on his own accord without promise of compensation something is behind the act.

That is the reason J. Walter Stewart, colored bondsmen, told Judge John P. McMahon in Police Court, yesterday he ran a colored man from his lawn at 509 T street northwest and told him to take the mower with him.

He said he had seen the man cutting the grass and when asked why, the man said a doctor told him to do the job. Stewart chased him off. Several days later, Stewart said, his lawn mower turned up missing. He bought another one.

Another evening the same man was mowing Stewart's grass with the new mower. Stewart seized him. The other grass cutter, which the bondsman had ordered the man off with, was found in a pawn shop.

Lawrence Ward admitted he had taken the mower and Judge McMahon committed him to jail for 180 days.

Children Hold Amateur Show Minus Gong, but With Boos

Truesdell Playground Is Visited by 50 Youthful Spectators Who Applaud, Criticize and Allow No Encores.

After making sure that nothing resembling a gong was in sight, children of the Truesdell Playground, Ninth and Ingraham streets northwest, yesterday afternoon put on an amateur show.

But while the bong bong of the gong was missing, every artist had to hide his finer sensibilities as frequent boos came from the audience. The 50 young spectators, however, applauded loudly for the most part, though they saw to it that there were no encores.

And when Cosmos Miller, the mistress of ceremonies, announced with regrets that the show was over since some performers had failed to show up, the playground director, Dahlia Lewis, said unguardedly:

"That's just fine."

Miriam Long, 13, and dressed in a shiny stars and stripes costume, won first prize among the dancers for her neat tapping. Second was Louise Peters, who also gave a monologue.

Shirley Baynard won first place among those speaking pieces with her portrayal of a scene from The Tar Baby. Seven-year-old Raymond Strong placed second in this group.

Twelve-year-old Eileen Long and 11-year-old Mary Claire Maloy received first prize among singing contestants. Dressed in gypsy costumes, they also danced to the jangle of tamborines. Sonny Strong was judged the second best singer.

Others who took part included Marion Husby and Patricia Strong, tap dancers; Dorothy and Lily May Hays, Jane Wineberg and Marjorie Brown, singers; Betty Kirkman and Bernice Jacobs in a blackface skit, and Ora Mardehi, guitar player.

2 Counsel Aids Recommended By Elwood Seal

Mahorner, Simmon to Get Jobs; Board Position Yet to Be Filled.

The District Commissioners today will hand out two minor political plums upon recommendation of Coporation Counsel Elwood Seal as negotiations continue for the making of another political selection to fill the job of counsel for the District Unemployment Compensation Board.

Seal yesterday said he would recommend appointment of two new assistant corporation counsel to fill vacancies. His selections, he said, were made prior to his own appointment, as they were sponsored by persons who backed him.

Matthias Mahorner, son-in-law of Daniel J. Callahan, member of the District Unemployment Compensation Board, will get a $3,800 post. A native of Alabama, he now is engaged in private practice.

Simmon to Get Post.

F. Glenn Simmon, formerly of Oklahoma, will be given a job with an entrance salary of $2,600. He had the backing of Senator Thomas, chairman of the District sub-committee on appropriations. Simmon is employed in the General Accounting Office.

Two aids who have been engaged on a temporary basis, Leo Fee and William J. Hogan, are being dropped, but may be given other jobs in the District.

Fee, a protege of Chairman Mary T. Norton of the House District Committee, has been offered a post as examiner with the District Unemployment Compensation Board, while Hogan is one of several applicants for the post of assistant claims inspector.

Among other candidates for the latter job are the following District employes: George C. Updegraff, Charles T. Webb, Charles A. Beard, jr., Samuel E. Emmons, Victor A. Howard and Alfred A. McGarragty.

Refuse Prediction.

While all officials concerned yesterday declined to predict who may be named as counsel to the Unemployment Compensation Board, there were indications that the appointment would be on the basis of political influence.

Seal yesterday answered veiled rumors that had been afloat regarding his past political record openly with the statement that he had not supported the Democratic Party in 1928.

"Whether or not I bolted the party, I did not vote for former Gov. Smith," he said. "I worked for Hoover. I have never denied it. If I had to do all over again I would do the same. When someone brought that up recently, Senator Glass asked me about it and I told him it was true. It did not stop my appointment as corporation counsel."

Fire Record.

August 5.

10:38 p. m.—Fifth and V streets northeast, automobile.

August 6.

3:16 p. m.—Nineteenth street and Constitution avenue northwest, trash.

9:48 a. m.—Rear 731 Sixth street northwest, tar pot.

10:54 a. m.—Rear 731 Sixth street northwest, trash.

3:09 p. m.—Rear 908 G street southwest, trash pot.

4:40 p. m.—Fifteenth and L streets southwest, automobile.

6:25 p. m.—Sixth and K streets northwest, automobile.

6:52 p. m.—Rear 1715 New Jersey avenue northwest, trash.

7:30 p. m.—Thirty-ninth street and Reservoir road northwest, excelsior.

7:24 p. m.—Rear 632 A street northeast, garage and automobile.

8:07 p. m.—3706 Thirty-fifth street northwest, electric wires.

Plea to Shift Bus Routing Again Denied

Roberts to Confer With Monroe Citizens on Possible Appeal.

P. U. C. Cites 11 Reasons for Refusing to Make Change in Line.

The Public Utilities Commission yesterday again denied the petition of residents of Monroe street for a rerouting of the Rhode Island avenue bus line between Twelfth and Twenty-second streets northeast.

People's Counsel William A. Roberts, who represented the petitioners, said he would not know whether to appeal the ruling to District Supreme Court "until I talk with my clients."

The commission, in its order, cited 11 reasons for its decision and called attention to the confusion among the taxpayers in the community since the rerouting hearing early in July.

"Important Traffic Artery."

While admitting that Monroe street is "an important traffic artery," the commission held that it is "not overburdened," that it is well protected by stop signs, and pointed out that the no-parking ban on the north side would be removed if one route of the bus line were moved to another street.

Bus operation has existed on Monroe street for many years, the order stated, and any change would cause confusion among the patrons and business shops in the area.

The two-way routing "is fairly centrally located with reference to the population of the territory to be served and well located with reference to other transportation lines," the commission stated.

Would Not Lessen Traffic.

Removal of one route of the bus line, the order pointed out, would not substantially lessen traffic on Monroe street, whereas the physical characteristics of the area are such as to require the continuance of the street as an artery.

Regarding the complaints of some Monroe street residents that the bus line depreciates property values, the commission said:

"If the conclusions of certain residents of Monroe street be assumed to be true, that property is adversely affected by continuance of the westbound movement on Monroe street, then this detriment or deterioration would be transferred to another street to the latter's detriment, without any real benefit flowing to the petitioners."

Records Reveal Green Will Ban

New York, Aug. 6 (AP).—Further complications developed today in what appeared to be a two-sided conflict for the $80,000,000 estate left by the late Col. Edward H. R. Green, financier, who died at Lake Placid June 8.

A search of probate court records at Bellows Falls, Vt., showed the late Hetty Green, Wall Street wizard and mother of Col. Green, stipulated in passing her husband's estate along to two children that their respective spouses should have no share in it.

Col. Green's widow was appointed temporary administrator of his estate last month by a Kaufman (Tex.) court on the theory that he died without leaving a will.

Three days later, however, the colonel's sister, Mrs. Matthew Astor Wilks, filed a will at Port Henry, N. J., in which she was named sole beneficiary and executor.

The two sisters-in-law remained silent on their conflicting actions pending a hearing Monday on Mrs. Green's Texas appointment.

Ruhland to Confer On Milk Program

Health Officer George C. Ruhland will confer this morning with Mrs. John Boyle, jr., president of the Consumers Council, and other women leaders in civic affairs relative to a "permanent solution" of the local milk problem.

While convinced that the threat of an immediate increase in milk prices has been averted, Mrs. Boyle said that the Consumers Council wants to prevent the price scare from being raised every year.

The council this fall will engage in a community educational campaign to inform citizens of the milk problem preparatory to sponsoring a bill to set up a municipally owned and operated pasteurizing and bottling plant in Washington.

Among others who will accompany Mrs. Boyle at today's parley will be Mrs. Lloyd W. Biddle, president of the Federation of Women's Clubs, and representatives of the Child Welfare Society.

Old Italian Cheese Sends Man in Cafe To the Hospital

A piece of fine, old Italian cheese sent Avaristo del Fernandez, 49, of the 1300 block N street northwest, to Emergency Hospital yesterday.

There was nothing wrong with the cheese, however, as it was imported with others of distinguished pedigree from the sunny pastures of Italy, where it was made with loving care and molded by fine Italian hands.

Police learned that Del Fernandez, counter man at the Nobile Cafe, 518 Tenth street northwest, had an altercation with William Johnson, 30, of the 100 block First street northwest, the dishwasher. At the height of the altercation, according to the police, Johnson seized the cheese with anything but loving hands.

He brought it down with a thud on Del Fernandez's head, and then sadly surveyed the fragments of the food which littered the floor.

Physicians at the hospital mended Del Fernandez's head and patched a torn ear—but all the cafe's chefs sadly admitted last night that they never could put the fine old cheese together again.

Scotland Yard's Easy Manner Impresses D. C. Police Captain

Aid of Citizens Is Credited by Capt. Milliken for Excellent Records.

The most remarkable thing about Scotland Yard is the quiet and leisurely way in which it works, Capt. Rhoda Milliken, of the Women's Bureau, has decided after three weeks of watching London police on the job.

Back in her Washington office yesterday, she said that with the exception of their easy going manner the Scotland Yard investigators were just about as she expected to find them.

"But I'm still wondering how they accomplish so much and make such fine records when they seem to move so slowly," Capt. Milliken said.

She noticed that the London police seldom pick up anyone on suspicion, a custom fairly widespread among officers in this country.

"By the time they arrest a man they usually have plenty of evidence," she explained.

One reason this system works so successfully in England is the readiness of everyone to help the police, she pointed out.

"The average Englishman," she said, "seems to feel pretty responsible for keeping law and order in his country and he'll voluntarily give the officers any information he may have. Over here most people are inclined to keep still. They seem to be afraid of getting themselves involved in the investigation."

Another reason the officers can move slower in London is the difficulty of a person under suspicion leaving England. The country is small and surrounded by water and an officer from the Yard is posted at every sailing point. This makes it comparatively easy to keep track of the movements of any suspicious character.

Aside from two regulations, however, Capt. Milliken thought the Scotland Yard men and women were no better trained than police officers in Washington.

Those two regulations are compulsory review of training and a two-year probation period.

"I think we would do well to have those two things here," said the head of the Women's Bureau. "Maj. Brown is already trying to get the review of training put into effect. I hope later we'll increase our period of probation from one year to two. Since the first year consists mostly of training, it takes another one to prove whether the policeman or policewoman is capable of carrying on the work"

Policewomen have increased greatly in England since the War, Capt. Milliken learned. Many of them now are detailed to parks frequented by children and to commercial amusement places frequented by young people.

CAPT RHODA MILLIKEN.

Fort Stevens Post To Support O'Connell

Delegates from Fort Stevens Post, No. 32, American Legion, were instructed at a meeting last night to support John H. O'Connell for department commander in the election to be held at the department convention here next week.

John D. Kiley is the post's choice for senior vice commander.

Trotzki Held!

But He's D. C. Man Seized on False-Alarm Charge.

The Third Precinct police became irate yesterday when a man arrested on suspicion of pulling a false alary of fire said his name was Leon Trotsky.

Recognizing the name of the famous figure of the Russian revolution, the police told the prisoner they would stand for no foolishness. But the man wahn't trying to be funny.

His name is Leon, but the last name is spelled "Trotzki."

He was held at the station after being identified by E. L. Allen, night watchman at the new Interior Building, as the man Allen saw pull the alarm at Nineteenth and E streets northwest.

Trotzki, who said he lived at 1704 G street northwest, is Polish and said he worked here as a mechanic.

Inquiry Is Opened In Death at Hotel

Dr. A. Magruder MacDonald, coroner, last night was investigating the death of Wayne Ingram, 36, who was found dead in his room in a downtown hotel late yesterday.

Ingram was found by a maid. A doctor from Emergency Hospital pronounced him dead.

Dr. MacDonald said he learned Ingram had registered at the hotel as a resident of Brooklyn, N. Y., and had no luggage. Investigation showed the man's wife, Mrs. Alice Ingram, lives in the 2100 block of New York avenue northwest. The body was taken to the Morgue pending the investigation.

A certificate of death due to natural causes was issued by Dr. MacDonald in the death of Richard Burdett, of 1305 N street northwest, who was found unconscious in a bathtub early yesterday.

Burdett was found slumped over in the tub by Charles McWilliams, a roomer at the house.

Cut Sought In Maternity Death Rate

D. C. Health Department Will Extend Clinical Activities.

Seven Improvements Ordered in Facilities Here by Ruhland.

Plans for an extension of the maternal welfare clinical activities of the District Health Department were announced yesterday by Health Officer George C. Ruhland.

"For a city the size of Washington, with the added distinction of being the Nation's Capital," a Health Department statement said, "it may be said that the clinical facilities in obstetrics furnished by the Health Department have been inadequate.

"It is expected that the execution of proposed plans for maternal care will produce gratifying results as far as maternal and infant mortality are concerned, as well as increased efficiency of operation of the entire clinic system.

The maternal death rate during the year 1935 for white women was 4.18 per 1,000 live births. For the colored, it was 9.76. In 1930 the maternal mortality for colored reached a peak of 18.35 per 1,000 live births. It is evident that more effort must be directed toward the colored population not only as far as the Health Department is concerned, but particularly toward individuals and institutions rendering obstetric care to colored patients."

Among the seven improvements which have been ordered were the following:

New concise clinic records, a new clinic schedule providing for separate clinics for white and colored women at each station, a contracted pelvis clinic for abnormal cases, a venereal disease clinic at each station and a clinic for roentgenographic pelvimetry and diagnosis at Third and C streets northwest.

Treasury Seeks Plan to Settle McShain Fight

Officials Hope to Reach an Amicable Agreement in Contract Rift.

After a conference yesterday with representatives of John McShain, Inc., Philadelphia contracting firm, which has threatened to withdraw from a $4,657,300 Government building contract, Treasury officials announced a plan was being considered for an amicable settlement of differences.

The contract involved in the dispute is for the construction of an addition to the Bureau of Printing and Engraving and of a new building for the Bureau of Economics. The site for the proposed buildings is the area between Twelfth and Fourteenth streets and C and D streets southwest.

At the time the contract for the work was signed, on June 5, the Government did not own the entire property on which it was proposed to erect the new buildings. A clause in the contract provided that the Government acquire the necessary land and turn it over to the contractors within 60 days.

The McShain company contends that the Government had not made all the land available at the end of the 60-day period and had, therefore, defaulted the contract.

Edward R. Witman, special assistant to Rear Admiral C. H. Peoples, director of the procurement division of the Treasury, said that similar situations had come up before, but had usually been settled satisfactorily. The McShain firm is expected to ask damages for the loss of time he incurred through the failure of the Government to deliver the land.

Cafe Party Will Honor Mrs. Laura B. Martin

Mr. and Mrs. Isaac Gans will entertain tonight at 7 o'clock at Brooke Johns' Cafe in celebration of the birthday of Mrs. Laura B. Martin, a patient at Mount Alto Hospital.

About 20 friends of Mrs. Martin have been invited to attend.

DO YOU KNOW?

Why was Britain's Premier forbidden to leave England this summer?
Why did the natives dare besiege the Italians in Addis Ababa?
How soon is transcontinental sleeper bus service to begin?
How did 2000 Canadians crash into Buckingham Palace?
How British Dominion won't take part in King Edward's coronation?
Why did no Italian newspaper mention Mussolini's birthday?

For answers to these . . . read

TIME

OUT TODAY AT ALL NEWSTANDS

There's NO VACATION for VALUES at NEYS

THE HOUSE OF GOOD SPIRITS

Silver Feather GIN — Regular $1.49 — $1.12 QT.

OLD DOBBIN 90 Proof STRAIGHT WHISKEY — Regular $1.29 — 99c QT.

OLD DEFENDER 93 Proof, 2-Yr.-Old Straight Bourbon Whiskey — A Real Special — $1.95 QT.

BONDED WHISKEY (Name Withheld) — Super-Special! — $1.49 PT.

903 MEL-O-IZED DRY GIN — 90 Proof — $1.45 QT.

HIGHLAND MILL SCOTCH WHISKEY — 10 Yr. Old — $2.59 FIFTH

NEY Distributing Co.
The Home of MEL-O-IZED Whiskey
903 PENNA. AVE. N. W.
NAtional 7951 * We Deliver

BRAKES
Relined, 4 Wheels, Complete
Ford '28 to '36 Chev. '30 to '32 — $4.50
Plymouth Chrysler De Soto, 6-8 Dodge, DD-DE Essex '29-'35 Willys '27-'35 — $6.75
Other Cars Proportionately Low
FREE ADJUSTMENTS!
GENERAL BRAKE SERVICE
903 N ST. N.W. DE. 5483

Wilkins TEA
Delicious Seal!

RUGS CLEANED, WASHED REPAIRED, STORED
Lowest Prices in Town
9x12 CLEANED AND WASHED $2.75
All Rugs Insured Free—West 2220
Star Carpet Works
Most service, least cost.
2316-2318 F Street N.W.

Bagged Lost Bag Through Post Ad

Nothing is lost until a Post Ad fails to find it. That's what Mrs. Cora Ballou, of the Franklin Park Hotel, will tell you. Mrs. Ballou lost a bag Wednesday evening. She inserted this ad in Thursday's Post.

CHAMOIS BAG—Gray, containing large sum of money, Wednesday, between 14th and I sts. nw., or 10th & F sts. nw. Reward. Di. 1093, Br. 444.

—and before 11 a. m. Thursday morning, she recovered the lost bag through the ad in The Post. When you lose anything, don't lose time. Report it the following morning in The Post's widely read "Lost and Found" Column.

Phone NAtional 4200

—the result number!

What's Going On And Where

Today's Events.

Luncheons.

Knights of the Round Ttable, University Club, 12:30 p. m.

Reciprocity Club, Lafayette Hotel, 12:30 p. m.

District of Columbia Bankers Association, Willard Hotel, 12:45 p. m.

Meetings.

George B. McCoy unit, American Legion Auxiliary, Mayflower Hotel, 2 p. m.

Cunningham in Hopeless Chase as Lovelock Wins the 1,500

New Zealander Runs Away From U. S. Ace In Stretch at Berlin

Satisfied With Third Position Until Last Turn and Then Streaks to New World Record for Event.

By Paul Gallico.

Berlin, Aug. 6.—Black Jack Lovelock, the New Zealand medical student with the straw colored hair and the wide grin, raced the greatest field of milers ever collected on one track into subjection here today before a crowd of 90,000 people in the great 1,500-meter race. He broke the world's record by a full second in the magnificent time of 3 minutes 47.8 seconds. He took Glenn Cunningham, of Kansas, along with him to world's record time. Glenn finished second in 3.48.4. Luigi Beccali, the Italian Olympic champion of 1932, finished third.

Oh, but that mile was a race! Lovelock never ran so perfectly. They say he had been planning it and dreaming it for two years. And when Cunningham gave him his fight on the backstretch and the last curve, Black Jack lengthened out his stride and just poured down that track. No human being could have caught him. He was victory geared.

Cunningham Struggles.

Cunningham was struggling with all the power in his big body to close the big gap that Lovelock had opened up with his finish drive and Beccali was hot on Glenn's heels, too. But nothing ever seemed as hopeless as chasing Black Jack to that tape. Lovelock was in fourth position on the first lap.

The New Zealander was never worse than fourth. Cunningham took the lead at the second lap with the German Werner Boettcher, challenging him and Lovelock and Beccali moving up to third and fourth places. Archie San Romani was running in the rear as he likes to do and Gene Venzke was lost somewhere in the ruck. He never showed at any time during the race.

At the third lap Eric Ny, of Sweden, made his bid. He moved up ahead of Glenn and still Lovelock was satisfied with that third position until they hit the turn into the backstretch. At this point Lovelock asked the question. His black tights and shirt flashed out in front as he ran around Ny and Cunningham and Ny suddenly vanished as though he had been kidnaped. And then the fun began. Cunningham wanted that race. So did Beccali, the Italian. And San Romani, Cunningham's running mate from Kansas, started his famous dash up from the rear ranks.

Lovelock Opens Up.

The rest of the field was out of it. Only world's record runners were wanted up front. Cunningham was smart enough to stay at Lovelock's heels down the backstretch, because if he ever dropped back he was through. But Lovelock hadn't started yet. He showed Glenn trouble at the start of the last turn by opening up. Around they came, Lovelock leading by five yards, Cunningham pounding after and the Italian laboring to haul them back.

John Cornes, an Englishman, and Phil Edwards, of Canada, were within reach of fourth place, but in the excitement of watching that finish nobody saw the powerful San Romani run around the field. San Romani was within 1.2 seconds of the world's record, but those chaps up front were pioneers. They were exploring fractions of time never before achieved by humans.

Solid as is this stone stadium it shook with the thunder of voices as the great racers came home, Lovelock pullihg away, Cunningham fighting hopelessly, and through that bitter chase whipping the Italian. And San Romani, who will some day be a great miler, finished fourth. Phil Edwards, of Canada, was fifth, and Cornes took the sixth place.

League Standings

AMERICAN LEAGUE.

	W.	L.	Pct.	G.B.
New York	68	34	.667	....
Cleveland	58	47	.552	11½
Chicago	57	47	.548	12
Detroit	56	48	.538	13
Boston	54	51	.514	15½
WASHINGTON	50	53	.485	18½
Philadelphia	36	67	.350	32½
St. Louis	36	68	.346	33

Yesterday's Results.

WASHINGTON-Phila'phia (rain).
Chicago, 9-4; St. Louis, 6-1.
Detroit, 9; Clevelond, 0.
New York-Boston (rain).

Today's Games.

Boston at WASHINGTON (3:15).
Philadelphia at New York.
Chicago at Cleveland.
Only games scheduled.

NATIONAL LEAGUE.

	W.	L.	Pct.	G.B.
St. Louis	63	39	.618	....
Chicago	59	41	.590	3
New York	57	45	.559	6
Pittsburgh	51	48	.515	11
Cincinnati	48	50	.490	12½
Boston	47	55	.461	16
Philadelphia	39	62	.386	23½
Brooklyn	39	63	.382	24

Yesterday's Results.

St. Louis, 3; Chicago, 2.
Boston-New York (rain).
Brooklyn-Philadelphia (rain).
Pittsburgh-Cincinnati (rain).

Today's Games.

St. Louis at Chicago.
Pittsburgh at Cincinnati.
New York at Philadelphia.
Brooklyn at Boston.

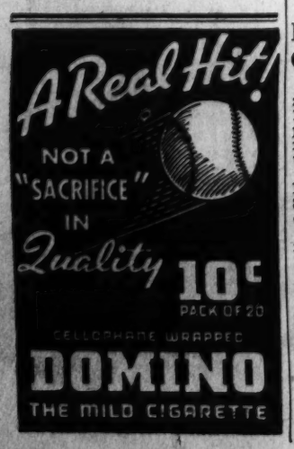

Nazi Police Shadow Writers Is Charge

By the Associated Press.

London, Aug. 6.—A sensational story saying journalists attending the Olympic games are being shadowed by secret police was published today in the London Daily Herald.

The Berlin correspondent of the paper write: "Every day I see new faces in the press box. Not one of these newcomers makes any attempt to put pencil to paper. The journalists are tongue-tied. When they speak at all, they do so in lowered voices. Every man is under suspicion."

The correspondent alleged the copy he had written had disappeared from the box after he had been questioned about it by a stranger.

Olympic Track Summaries

Berlin, Aug. 6 (AP).—Today's summaries in Olympic track and field competition:

400-meter trials (first three in each heat qualify for quarter-finals):

First heat—Won by Roberts, Great Britain, 0:48.1; second, Danielson, Sweden, 0:48.6; third, Loaring, Canada, 0:49.1; fourth, Jud, Switzerland.

Second heat—Won by Henry, France, 0:49.2; second, Krenicky, Czechoslovakia, 0:49.6; third, Shore, South Africa, 0:49.9; fourth, Stromberg, Sweden.

Third heat—Won by Brown, Great Britain, 0:48.8; second, Lanzi, Italy, 0:49.3; third, Metzner, Germany, 0:50.2; fourth, Verhaert, Belgium.

Fourth heat—Won by Harold Smallwood, United States, 0:49.0; second, Limon, Canada, 0:49.2; third, Vadas, Hungary, 0:49.2; fourth, Kubota, Japan.

Fifth heat—Won by Jimmy Lu Valle, United States, 0:49.1; second, Anderson, Argentina, 0:49.4; third, Zeitzal, Hungary; fourth, Rossi, Italy; fifth, Imai, Japan.

Sixth heat—Won by Blazejezak, Germany, 0:47.9; second, Rampling, Great Britain, 0:48.6; third, Standvall, Finland, 0:49.3; fourth, Boisset, France.

Seventh heat—Won by Archie Williams, United States, 47.8; second, Fritz, Canada, 49.0; third, Christensen, Denmark; fourth, Aihara, Japan; fifth, Munos, Chile.

Eighth heat—Won by Shawinsky, France, 48.9; second, Von Wachenfeldt, Sweden, 49.0; third, Klupsch, Germany, 49.1; fourth, Konig, Austria.

400-meter run, quarterfinals (first three qualify for semifinals).

First heat—Won by Roberts, Great Britain, 47.7 seconds; second, Harold Smallwood, United States, 48.6; third, Lanzi, Italy, 48.8; fourth, Shore, South Africa; fifth, Zeitval, Hungary; sixth, Christensen, Denmark.

Second heat—Won by Blazejezak, Germany, 48.2; second, Brown, England, 48.3; third, Fritz, Canada, 48.4; fourth, Wachenfeldt, Sweden; fifth, Henry, France; sixth, Strandvall, Finland.

Third heat—Won by Archie Williams, United States, 48.0; second, Anderson, Argentina, 48.7; third, Loaring, Canada, 49.3; fourth, Danielsson, Sweden. (Metzner, Germany, and Vadas, Hungary withdrew.)

Fourth heat—Won by Jimmy Luvalle, United States, 47.6; second, Skawinski, France, 48.0; third, Rampling, Great Britain, 48.0; fourth, Klupsch, Germany; fifth, Limon, Canada; sixth, Knenicky, Czechoslovakia.

110 meter high hurdles, finals (first three qualify for finals).

First semi-final—Won by Forrest Towns, United States, 14.1 seconds (betters listed world record of 14.2 held by Pearcy Beard and Al Moreau and Olympic record of 14.4 held by late George Saling); second, Lidman, Sweden, 14.5; third, Thornton, Great Britain, 14.7; fourth, Roy Staley, United States; fifth, Murakami, Japan; sixth, Lavenas, Argentina.

Second semi-final—Won by Finlay, Great Britain, 14.5; second, Fritz Pollard, United States, 14.6; third, O'Connor, Canada, 15.0; fourth, Wegner, Germany; fifth, Ivanovic, Yugoslavia; sixth, Lavery, South Africa.

110 meter high hurdles final—Won by Forrest Towns, United States, 14.2 seconds; second, Don Finlay, Great Britain, 14.4; third, Fritz Pollard, United States, 14.4 seconds; fourth, Eric Lidman, Sweden; fifth, J. K. L. Thornton, Great Britain; sixth, Larry O'Connor, Canada.

Hop, step and jump final—Won by Matto Tajima, Japan, 16.0 meters (52 feet 5⅛ inches). (Betters world record of 51 feet 9¾ inches held by Jack Metcalfe, Australia, and Olympic record of 51 feet 7 inches held by Chuhei Nambu, Japan); second, Masao Harada, Japan, 15.66 meters (51 feet 3 35-64 inches; third, Jack Metcalfe, Austria, 15.50 meters, (50 feet 10¾ inches); fourth, Heinz Woellner, Germany, 15.27 meters (50 feet 1 3-16 inches); fifth, Roland Romero, United States, 15.08 meters (49 feet 55 23-32 inches); sixth, Kenkichi Oschima, Japan, 15 07 meters (49 feet 5 5-16 inches).

Women's 80-meter hurdles—Final—Won by Trebisonda Valla, Italy, 0:11.7; second, Anny Steuer, Germany, 0:11.7; third, Betty Taylor, Canada, 0:11.7; fourth, Claudia Testoni, Italy 0:11.7; fifth, Catharina Braaketer, Holland; sixth, Doris Eckert, Germany.

Javelin Throw, final—Won by Bernhardt Stoeck, Germany, 71.84 meters (235 feet 8 13-32 inches); second, Yro Nikkanen, Finland, 70.77 meters (232 feet 2 17-64 inches); third, Kaarlo Toivonen, Finland, 70.72 meters (232 feet 19-64 inches); fourth, Alfons Atterwall, Sweden, 69.20 meters (227 feet 15-32 inch); fifth, Matti Jarvinen, Finland, 69.18 meters (226 feet 11 11-16 inches); sixth, Alton Terry, United States, 67.15 meters (220 feet 3¾ inches).

Joe Louis Works Out; Sharkey Batters Mates

Pompton Lakes, N. J., Aug. 6 (U.P.). Joe Louis boxed five rounds with a varied assortment of sparmates today in preparation for his coming bout with former heavychampion, Jack Sharkey.

Orangeburg, N. Y., Aug. 6 (U.P.). Rain forced Jack Sharkey to move indoors today, but it did not keep him from battering three sparmates in five rounds of boxing.

Dr. Peltzer Ex-Olympic Champ, Paroled by Hitler

Berlin, Aug. 6 (U.P.).—Dr. Otto Peltzer, sentenced to a Nazi prison for 18 months on a morals charge, was paroled two days ago by Reichsfuehrer Adolf Hitler, it was learned today.

The fact was revealed when Dr. Peltzer was seen in Reichsport Stadium watching Olympic track events.

Dr. Peltzer once held the world's record for 800 meters.

Tigers Buy Catcher, 18.

Detroit, Aug. 6 (AP).—Patrick J. Mullen, an 18-year-old catcher from Flint, Mich., was signed today by the Detroit Tigers for delivery next spring to the Beaumont Club, Tiger farm in the Texas League. Mullen formerly lived in Grindstone, Pa. He will work out with the Tigers for the rest of the season.

Radiophotos: Lovelock and Towns Shatter World Records at Berlin

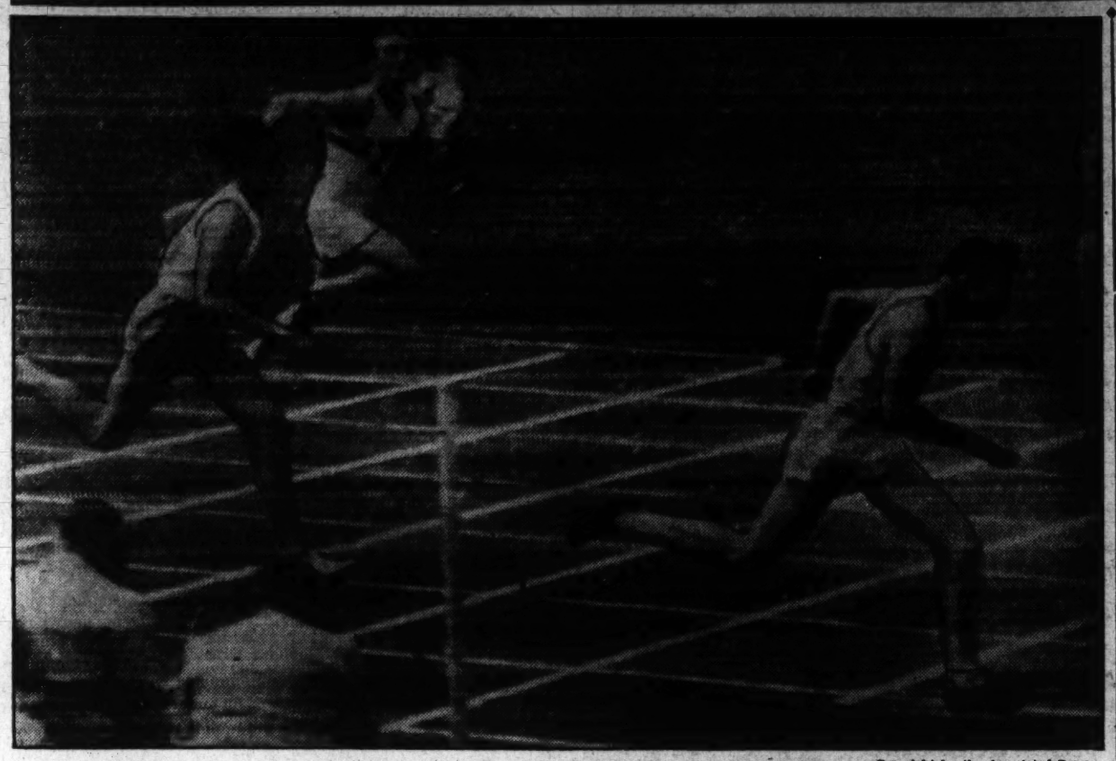

Copyright by the Associated Press.

Forrest (Specs) Towns, Augusta, Ga., youth, pictured equaling his own recently recognized world's record for the 110-meter high hurdles in the Olympics at Berlin yesterday. He is seen winning his semifinal heat in the record time of 14.1 seconds before he captured the finals in 14.2. Lidman (left), of Sweden, finished second with Thornton (center), of Great Britain, third.

New Zealand's Jack Lovelock winning the classic 1,500 meters at Berlin yesterday in world record time as America's Glenn Cunningham finishes second.

Cunningham Is Beaten by Lovelock in 1,500; Both Crack World Record in Classic Event

Continued from Page 1.

ing the superlative marks made under vastly superior weather conditions four years ago at Los Angeles. Thus far Americans have contributed six of the new records, carried off nine first places and spreadeagled their rivals with a total of 153 points. Germany holds down second place with 54¾ points.

After touching off his own world record of 14.1 seconds in the semifinals for the fifth time this year, the only question about the 110-meter hurdle final concerned Towns' ability to capitalize on the perfect conditions and do 14 flat. That apparently is within his grasp any day he really settles down to his hurdling work.

The tension before his crowning test may have had something to do with it, but Towns needed his characteristic finishing rush to offset a slightly shaky start.

Pollard led for the first 80 meters but tripped over the next to last hurdle under pressure and finished a close third as Britain's Finlay crossed the line inches ahead of him as both were clocked in 14.4, equaling the former Olympic mark. Erik Lidman, of Sweden, who had been hailed as a real threat to both Americans, was no match for either and wound up fourth.

The biggest crowd since the opening day got the biggest thrill out of the homebred Stoeck beating the Finns at their own spear-tossing game. The winner's mark of 235 feet 8 13-32 inches was nearly five meters short of Jarvinen's world record of 251 feet 6 inches as well as under the Finnish ace's Olympic mark, but that didn't matter to the throng which acclaimed Germany's third champion in men's field events.

The Teutons have been getting a terrific thrill out of the first triumph ever tasted in Olympic men's track and field competition.

Besides the crowd is rapidly acquiring the whistling habit as manifested in yesterday's twilight closing of Earle Madows victory in the pole vault, while America's stars are competing or being crowned and this hasn't created much international good will.

Alton Terry, Hardin-Simmons University student from Brady, Tex., placed sixth in the javelin throw with a heave of 67.15 meters, 220 feet 3¾ inches. Lee Bartlett, Union City, Mich., three-time Olympian, placed fifteenth with 61.5 meters, 200 feet 7 17-32 inches, while Malcolm Metcalfe, of Los Angeles was fifteenth with 58.20, 190 feet 11 25-64 inches.

Unless Great Britain's speedsters can stop them, Uncle Sam's dusky 400-meter fliers, Jimmy Luvalle, of Los Angeles, and Archie Williams, of Oakland, Calif., are likely to annex the sixth triumph for the American Negro contingent tomorrow.

They came through two trials together with Harold Smallwood, of Ventura, Calif., as a dozen sprinters qualified for the semifinals. Luvalle ran his quarter-final heat in 47.6 seconds—the best time of the trials.

Bill Roberts, of Great Britain, Clicked off a 47.7 heat to lead Smallwood to the tape in the quarter-finals. Williams was not extended in stepping the first trial in 47.8 and then beating Argentina's Juan Carlos Anderson and Canada's Johnny Loaring easily in 48 flat.

The final may be an exclusively Anglo-American affair. Godfrey Rampling and Arthur Godfrey Brown, the latter heralded as the British ace, figure to survive the semifinals, but Roberts, off his present form, appears the man the Americans must beat.

Tajima, the Japanese triple jumper, beat the Olympic record with 15.76, 51 feet 8 35-64 inches, before negotiating the new world record distance of 52 feet, 5 15-16 inches during the final round.

Another son of Nippon, Masao Harada, overhauled Metcalfe while the American, Romero, passed Kenkichi Oshima, the Japanese captain, who had claimed the world mark with 51 feet 10 5-8 inches two years ago.

Today's Olympic Program

By the Associated Press.

10 a. m.—Decathlon, 100 meter dash.
11:30 a. m.—Decathlon, broad jump.
3 p. m.—400 meter semi-finals; decathlon, shot put
3:15 p. m.—5,000-meter finals.
4 p. m.—Decathlon, high jump.
5:30 p. m.—400-meter finals.
5:45 p. m.—Decathlon, 400-meter run.
6 p. m.—Gymnastic exhibition, Hungary.
2 p. m.—Polo, Great Britain vs. Argentina.
4:30 p. m.—India vs. United States; France vs. Belgium.
8:30 a. m. and 3 p. m.—Target pistols.
6 p. m.—1,000 meter scratch semi-finals; pursuit eliminations; 2,000 meter tandem eliminations.
4:30 p. m.—Kayak doubles.
4:50 p. m.—Collapsible canoe doubles.
5:10 p. m.—Kayak singles.
5:30 p. m.—Collapsible canoe snigles.
6 p. m.—Canadian doubles.
5:30 p. m.—Soccer, Norway vs. Germany.
5:30 p. m.—Soccer, Italy vs. Japan.
5:15 p. m.—Handball, Hungary vs. United States.
5:15 p. m.—Handball, Roumania vs. Switzerlnad.
10 a. m. and 7 p. m.—Graeco-Roman wrestling eliminations.
9 a. m. and 3 p. m.—Fencing, epee team competition, first and second rounds.
4 p. m.—Basketball; 11 preliminary matches, United States drawing bye.

FINAL STANDING
OLYMPIC MENS FIELD EVENTS
(BASED ON UNOFFICIAL 10-5-4-3-2-1 SCORING SYSTEM)

COUNTRIES	POLE VAULT	HIGH JUMP	BROAD JUMP	HOP STEP AND JUMP	16-POUND SHOT	HAMMER THROW	DISCUS	JAVELIN	TOTAL POINTS
UNITED STATES	15	19	11	2	6	3	15	1	72
GERMANY		¼	7½	3	14	15	2	10	51¾
JAPAN	9⅛	2½	4	16					31 25/32
FINLAND		3¾			5	3		11	22¼
SWEDEN	⅛					4		3	7⅛
ITALY	⅛		2½				4		6 13/32
AUSTRALIA				4					4
NORWAY							3		3
GREECE							1		1
AUSTRIA	⅛								⅛
HUNGARY	⅛								2/11
GREAT BRITAIN	⅛								1/11
CANADA	⅛								1/11
CZECHOSLOVAKIA	⅛								1/11
POLAND	⅛								1/11
POINT TOTALS	25	25	25	25	25	25	25	25	200

Compiled by Associated Press.

German Takes Pentathlon Crown

Americans Win Team Title for First Time, U. S. Entry Is Second.

By the Associated Press.

Berlin, Aug. 6.—Gotthardt Handrick, oberlieutenant in Germany's air force, today won the Olympic pentathlon championship, as the United States captured unofficial team honors in the event for the first time.

Handrick beat out Charles E. Leonard, of St. Petersburg, Fla., for the title. The German's total of 31.5 was low, and Leonard was next with 39.5.

Alfred D. Starbird, of Burlington, Vt., was seventh, with 67.5, and the other American, Lieut. Fred Weber, of West Point, N. Y., was ninth, with 79.

Leonard pulled into the runner-up position today by tying with Starbird for seventh place in the 4,000-meter run. Both improved their position in the final standing in this last event, Leonard moving from third to second and Starbird from ninth to seventh. They ran the race in 14 minutes 15.8 seconds.

Starbird ran the race under the handicap of an injured foot, and had to be carried to the Olympic village for medical treatment after the race.

Weber also moved up a place in the final standing by finishing in a tie for eighteenth in today's event. His time was 14 minutes 56.2 seconds.

Silvano Abba, of Italy, fifth in the run, finished third in the final standings.

Handrick's consistency won him the title. He did not win a single first place, but took twelfth in the cross-country event, tied for second in the equestrian, was fourth in fencing and shooting and ninth in swimming.

Modern Pentathlon.

United States wins unofficial team championship as Gotthardt Handrick, Germany, gains individual crown with Charles Leonard, of St. Petersburg, second; Alfred Starbird, Burlington, Vt., finishes seventh and Lieut. Fred Weber ninth.

Yachting.

Americans trail in all divisions as competition continues, ranking fourth in star class; eighth in monotype; eighth in 8-meter and ninth in 6-meter divisions.

Polo.

Hungary defeats Germany, 16-6, in re-play of earlier tie.

Soccer Football.

Peru defeats Finland, 7-3, and Great Britain wins over China, 2-0.

Field Hockey.

Holland and Germany earn victories, former beating Switzerland, 4-1, and Germany blanking Denmark, 6-0.

Handball.

Austria, 18; Rumania, 3.
Germany, 22; Hungary, 0.

U. S. Swimmers Ready for Games

Berlin, Aug. 6 (AP).—America's Olympic swimmers turned in for rest tonight after the last races for times in training two days before they meet Japan's powerful team to decide world supremacy.

Peter Fick, of the New York A. C., indicated that he is in form and will make a bid to be the No. 1 man of the meet by splashing the 100 meters today in 56.8, which ties his own record for the distance. Training, however, took place in a 25-meter pool.

Of the 400-meter free style, only Jack Medica, of Seattle, Wash., went in for a try. He complained of the exceedingly cold water which does not permit the swimmers to loosen up. Medica finished the 400 in 4.46.

Coach Robert Kiphuth picked Ralph Flanagan, of Miami, Fla.; Medica and John Macionis, of Philadelphia; Paul Wolf, Los Angeles; Charlie Nutter, Cambridge, Mass., and Ralph Gilman, Alameda, Calif., to form the 800 meters freestyle relay team.

Red Sox Here After Long Absence

Reprieved by rain from the possibilities of a third straight defeat by the Athletics, yesterday, the Nats today open a three-game series with the back-sliding Boston Red Sox.

Absent from Washington since May 10, as a result of the new-fangled schedule, the Red Sox return to the Capital as a distinct also-ran in the pennant race in contrast to the high rating they enjoyed early in the season.

Only slightly better than the Nats' poor record on their last Western trip was the record of the Red Sox, who fell into the second division and barely climbed back again.

Whitehill to Pitch.

Earl Whitehill, who started his last game one week ago when he was battered by the Tigers, will pitch the opening game for the Nats today. A southpaw duel is expected, with Fritz Ostermueller likely to be the Boston pitcher.

Ostermueller has not lost a start to the Nats this season and Manager Joe Cronin has always made it a point to pitch the tall left-hander against the Washington club in each series.

The Nats were on their way to their third straight defeat when rain halted hostilities at the end of the first inning yesterday with the A's in possession of a 4-to-3 lead.

The A's had been making free with the offerings of Buck Newsom. Bob Johnson slashed a triple to deep centerfield that scored two runs, and Higgins, Hayes and Lamar Newsome followed with the third, fourth and fifth hits of the inning that drove in two more.

Linsenbee Halts Rally.

The Nats bounced back to drive Gumpert out of the box with one out in the first, but, after doubles by Chapman and Lewis and singles by Stone and Reynolds, combined with a poor throw by Finney, had accounted for three runs, Horace Lisenbee stopped the rally.

When Lisenbee relieved Gumpert on the mound, Washington fans saw a familiar figure in Griffith Stadium. Lisenbee made his big-league debut with the Nats in 1926 and was a first-year sensation. The next season he was one of five Washington players who figured in the deal that brought Buddy Myer back from Boston.

Forty-eight hours after he announced that Cecil Travis would be given a thorough trial at the short-stop job, Manager Bucky Harris yesterday benched him in favor of Red Kress.

Cards Down Cubs, 3-2, in Eleventh

Johnny Mize's Home Run Decides After Cubs Tie in the Ninth.

Dean Bests Lee in Duel for 18th Victory of the Campaign.

Chicago, Aug. 6 (AP).—The gas house gang from St. Louis, with Dizzy Dean in the lead, nosed out the Cubs 3 to 2 today on the strength of Rookie Johnny Mize's homer in the eleventh to take a three-game lead in the National League pennant race.

The Cards came from behind with a two-run splurge in the sixth on Ducky Medwick's double with a pair of mates on base, but the Cubs wiped out their lead in the ninth to force the game into extra innings.

Mound Duel.

Dean hooked up with Bill Lee in a close pitchers' duel for eight innings, and wound up against Charley Root. Although touched for ten hits, the "Great One" was tighter in the pinches than either of his two mound opponents in chalking up his eighteenth victory of the year and giving the gas-house gang their third straight in the current series.

The Cubs counted the first run of the game, pushing a tally across in the opening inning on Billy Herman's double and Frank Demaree's single. Gabby Hartnett batted in the tying run in the ninth with a single, after Stan Hack and Herman had hit safely.

The Cards finally got to Lee in the sixth, when Terry Moore beat out a bunt, Frankie Frisch singled, Pepper Martin forced Moore, and Medwick drove a hard smash along the third-base line to bring both Frisch and Martin home. First up in the eleventh, Mize lined his homer high into the rightfield stands to break up the game.

St. Louis.	AB	H	O	A	Chicago.	AB	H	O	A
Moore,cf..	4	1	3	0	Allen,lf....	5	1	2	1
Frisch,2b.	5	1	4	3	Hack,3b....	5	1	2	2
J.M'tin,rf.	4	0	2	0	Herman,2b.	4	2	2	2
M'dwick,lf	5	2	0	0	Demaree,rf	5	2	4	0
Mize,1b...	3	1	10	1	Hartnett,c.	5	1	9	1
C.Davis,c..	5	0	7	2	Gilan,cf...	3	0	1	0
D'cher,ss.	5	1	2	4	Jurges,ss..	4	0	3	1
G'baldi,3b.	5	1	3	3	O'aretta,1b	4	1	7	1
J.Dean,p..	4	0	2	1	Lee,p.....	2	0	0	1
					x-Ogea....	1	0	0	0
Totals..	40	10	33	14	Root,p....	1	0	0	1
					Totals..	40	10	33	10

*Batted for Lee in eighth.

St. Louis	0	0	0	0	0	2	0	0	0	1	—3
Chicago	1	0	0	0	0	0	0	0	1	0	—2

Runs—Frisch, J. Martin, Mize, Herman (2). Error—J. Martin. Runs batted in—Demaree, Medwick (2), Hartnett, Mize. Two-base hits—Herman, Jurges, Medwick. Home run—Mize. Stolen bases—Garibaldi, J. Martin. Sacrifice—J. Martin. Double plays—Hack to Cavaretta, Allen to Jurges, Garibaldi to Frisch to Mize. Left on bases—St. Louis, 8; Chicago, 6. First base on balls—Off J. Dean, 1; off Lee, 3. Struck out—By J. Dean, 7; by Lee, 6; by Root, 1. Hits—Off Lee, 7 in 8 innings; off Root, 3 in 3 innings. Losing pitcher—Root. Umpires—Pfirman, Pinelli and Stewart. Time of game—Two hours 18 minutes.

Turner Postpones Mat Card a Week

Because of bad weather, the wrestling show scheduled for Griffith Stadium last night was postponed for one week. Ivan Managoff and Joe Cox will be held over for the main event as scheduled and a new group of four preliminaries will be arranged. Tickets purchased for last night's show will be honored next Thursday night.

Will the great Soussenbrouse of Bolshomania beat our own MICKEY FINN in their battle for the heavyweight Olympic wrestling crown? Follow MICKEY'S laugh-provoking adventures at Berlin, daily, on The Post's Comic Page.

4,451,042,000

White Owls have been sold

A RECORD UNEQUALED BY ANY OTHER CIGAR

They must taste better

Copyright, 1936, by General Cigar Co., Inc.

BASEBALL TODAY 3:15 P. M.
Washington vs. Boston
AMERICAN LEAGUE PARK
Tickets at Park 8:30 a. m.

Rain Washes Out Day's Play in Mid-Atlantic Tennis Tourney

Shore Meets McElvenny In Battle

9 of 16 Survivors Seeking Post Challenge Bowl Are Seeded Stars.

By John R. Vosburgh.

"Rain on the Roof" was the theme song of the Middle Atlantic tennis championships yesterday. The few survivors still in the running for the title and the new Washington Post Challenge Bowl merely sat around at the Edgemoor Club, playing nothing more dangerous than checkers or ping pong.

Even the quick-drying surfaces of the green-colored courts were not able to withstand the downpour and all eight scheduled matches were put over to today. Four fourth-round matches will be held at Columbia Country Club and the remaining ones at Edgemoor.

Of the 16 survivors, 9 are seeded players. There were originally 14 seeded men. Through an early revision of the draw, two highly rated players, Ralph McElvenny and Frank Shore, will collide in the fourth round at 5 p. m. at Columbia. McElvenny is seeded No. 4 and Shore No. 6.

Gilbert Hunt, seeded No. 2 in the Washintgon list, meets 190-pound Herb Shenkin at 4 p. m. at Columbia. Shenkin eliminated Alex Keiles, of Batlimore, fourth seeded out-of-towner, in the first round.

Dooley Mitchell, the Capital's No. 1 seeded man, faces Ray Stocklinski, unseeded, and Edward O. Mather, the elongated Texan, meets Lieut. John K. McCue, of Annapolis. Both matches are at 5 p. m. at Columbia. Mather is seeded No. 7 in the Washington list and McCue, No. 2 in the out-of-town list.

The other seeded players still in the tournament are Hunter Lott, of Philadelphia, and Frank Goeltz, of Wilkes-Barre, Pa., who are already in the quarter-finals, and Hubert Simmons, of Harrisburg, Pa., and Bud Markey, the No. 3 Washington man.

Simmons, No. 6 seeded out-of-towner, and for the past two years champion of Harrisburg, encounters the unseeded Lieut. Comdr. D. C. Redgrace, who eliminated Rickey Willis, No. 8 seeded Washingtonian, Wednesday.

Tournament officials expect to hold the quarter-finals tomorrow, the semi-finals Sunday and the finals Monday. Providing Hunter gets past Shenkin, as he is heavily favored to do, he will play Lott tomorrow in what should be one of the fastest matches Washington has seen in many years. Lott, using his terrific service to advantage, eliminated Tony Latona, No. 5 seeded entrant, in the fourth round in straight sets.

The outstanding development yesterday was Hunt's ping-ponging. The 19-year-old former National ranking netman quickly disposed of young DeWitt Smith, generally regarded as one of Edgemoor's better players, 21—14—21—15. Hunt is about a 3-to-2 choice over Mitchell and Lott to win the tournament.

YESTERDAY'S RESULTS.

All matches postponed on account of rain.

TODAY'S MATCHES.

Third Round.

At Edgemoor, 4 p. m.—Thomas J. Mangan vs. R. N. Bradley, Thomas S. Markey vs. Alan Staubly.

Fourth Round.

At Edgemoor, 5 p. m.—Winner of Mangan-Bradley match vs. winner of Markey-Staubly match, Hubert Simmons (Harrisburg, Pa.) vs. Lieut. Comdr. D. C. Redgrave.

At Columbia Club, 4 p. m.—Gilbert Hunt vs. Herbert Shenkin.

5 p. m.—Dooley Mitchell vs. Ray Stocklinski, Edward O. Mather vs. Lieut. John K. McCue (Annapolis), Ralph McElvenny vs. Frank Shore.

Minor League Games.

AMERICAN ASSOCIATION.

First game—				R.	H.	E.
Columbus	013	000	000—4	9	2	
Milwaukee	010	200	01x—4	9	1	
Ryba and Owen; Hoving and Brensel.						
Indianapolis	030	200	200—7	11	1	
Minneapolis	000	000	000—0	6	2	
Turner and Riddle; Olsen, Baker and Dicker.						
(Second game.)						
Columbus	020	010	0—3	9	1	
Milwaukee	001	021	0—4	10	1	
Peiter and Chervinsky; Mahaffay and Detore.						
(Called at end of seventh, darkness.)						
				R.	H.	E.
Louisville	101	005	010—	8	11	2
St. Paul	000	001	18x—10	15	1	
Shafer, Peterson, Bass and Ringhofer; Spencer, Weinert, Cox and Fenner.						

PACIFIC COAST LEAGUE.

				R.	H.	E.
Sacramento	000	000	022—4	10	0	
Los Angeles	103	010	10x—6	11	1	
Seinsoth, Wahenicka and Head; Lieber and Bottarini.						
				R.	H.	E.
Oakland	100	000	500—6	14	1	
San Francisco	000	101	020—4	9	2	
Douglas and Hartley; Cole, McEvoy, Ballou and Woodall.						

INTERNATIONAL LEAGUE.

				R.	H.	E.
Albany	000	000	102—12	9	1	
Rochester	011	100	400—7	11	4	
Veach, Burke and Hogan; Murray, Michaels, Klinger, Welland and Doyle.						
				R.	H.	E.
Baltimore	100	040	601—	12	13	0
Buffalo	000	012	101—5	12	1	
Matuszak, Vandenburg, Melton and Savino; Harris, Wilson, Kline and Phillips.						
				R.	H.	E.
Newark	000	110	220—6	14	3	
Toronto	100	210	101—7	11	0	
Wicker, Picchetti and Baker; Nekola, Porgorski, Pattison and Erickson.						
First game—				R.	H.	E.
Syracuse	100	100	0—2	6	1	
Montreal	003	110	x—5	7	0	
Bowers, Holmes and Heving; Mylykangas and Tate.						
Second game—				R.	H.	E.
Syracuse	210	010	501—10	18	1	
Montreal	101	000	100— 3	9	4	
Reder and Hoving, Goebel; Polli, Smythe and Tate.						

This Morning . . .

With Shirley Povich.

Fifteen years ago it was doubted by doctors that Glenn Cunningham would ever walk again, much less run. But with legs that still bore the scars of a fire that crippled him as a child, the Kansan streaked to fame as the greatest miler in America's history. But now, beaten in the Olympic 1,500 meters at Berlin yesterday, Cunningham is entitled to inquire what it takes to win an important race.

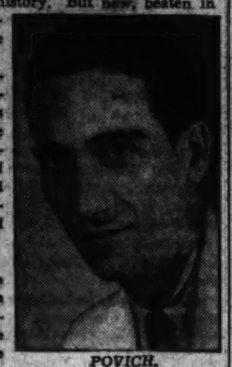

POVICH.

When Kansas Glenn sped across the finish line in Berlin's Olympic Stadium yesterday he had broken all existing records for the 1,500 meters, yet he didn't win the race. Because New Zealand's Jack Lovelock had finished one-sixth of a second ahead of him and also broken the world record for the 1,500. Cunningham's record-breaking performance was not good enough.

But that was no new experience to the Kansan. Twice before he had broken records and finished second, because runners for whom he had set his furious pace took advantage of his presence in the race to lower the world marks before Cunningham reached the tape. He could break world records, but he couldn't win races.

It was at Milwaukee two years ago that Cunningham raced to a new world record in the 1,500 meters, but his time was not good enough to beat Princeton's "Bounding Bill" Bonthron, who on that occasion finished a yard ahead of the Kansan to hang up a new record of 3:48.8. Cunningham had the ill luck to meet up with fellows who were breaking world records even at the moment that Glenn was breaking 'em.

A year after that Milwaukee setback, Cunningham encountered another galling defeat, this time by Gene Venzke at Madison Square Garden. In that race, Cunningham raced to a new indoor world record of 3:50.1 for the 1,500 meters, only to lose the race because Pennsylvania's Venzke had just streaked across the finish line in the better time of 3:49.9.

It is paradoxical that though Cunningham cannot seem to win his best races, his presence in the race is necessary to the world record times set by whoever he is running against. Without Cunningham in the race to set a tremendous pace for his rivals and carry them into the finish still pumping at their utmost, the records undoubtedly would not fall, yet Glenn does not win.

But the fact that it is he who pushes his rivals to their new records is probably small solace for a fellow who'd like to get credit for a new world record once in a while. Especially records that he does break.

Running at Suffolk Downs yesterday was a filly by the name of Dixie Princess that undoubtedly can sympathize with Cunningham's plight. Like Cunningham, Dixie Princess is winning fame for its failure to win races.

When Dixie Princess finished second yesterday to Jim John in a sprint race, it was the eighteenth time in 28 starts that the filly had run in the place position. Seven times the horse was beaten by a scanty nose at the wire. Five of those seven nose defeats occurred in consecutive races. If Dixie Princess could talk, she'd undoubtedly have a common topic with Cunningham.

The New York Yankees also can appreciate the misfortunes of Cunningham and Dixie Princess. Five times in the last seven years the Yankees have finished second in the American League pennant race. They have, in fact, been nosed out of the pennant more times than any club in the league. But 1936 finally appears to be bringing success to the Yanks who are out in front winging with nothing likely to stop 'em barring locusts, plague, pestilence or a train wreck.

In Short—

Joe Engel, president of Clark Griffith's Chattanooga club, is in Washington bent on taking Pitcher Syd Cohen back to Chattanooga . . . Cohen is unable to win for the Nats, but he was a big-shot pitcher in the Southern Association, and Engel's favorite . . . two months ago when Griffith inquired of Engel which of his pitchers had the best record, Engle replied: "To hell with the records, Cohen is our best pitcher." . . . Chattanooga's possibilities of finishing in the league playoff will delay the Nats' acquisition of Pitchers Ed Linke and Dick Lanahan and Outfielders Fred Sington and Taft Wright . . . Sington is hitting .386 and Wright is hitting .346 . . . for the first time since he assumed the management of the Browns three years ago, Rogers Hornsby last week was rapped in a St. Louis paper . . . the Browns' attendance for their 52 home games this season totals only 70,000 and their home attendance for the season is not expected to hit 100,000 . . . the Yankees sold 65,000 tickets for one game in New York with Washington this season . . . and out on the Coast, the Seattle club expects to see its season's attendance mount to 300,000 at the present rate.

2 Olympic Boxers, Bewildered, Deny 'Homesick' Ouster Charge

By the Associated Press.

New York, Aug. 6.—Visibly downcast but insistent they were not guilty of breaking rules or victims of homesickness, Joe Church, of Batavia, N. Y., and Howell King, of Detroit, American Olympic team boxers who were dismissed from the squad and sent home, arrived on the S. S. Manhattan today.

"It's all a mystery to us," they stated. "We did no wrong, broke no training rules and were not homesick. As soon as we can, we aim to find out the true cause for sending us home suddenly."

King, a lithe Negro standing six feet, did most of the talking as reporters swarmed about the pair. Church, a short, stocky featherweight with a heavy round face, interjected a word occasionally but for the most part stood silently with a worried look on his face.

"We were good boys on the boat going over and were good boys in Germany," said King, "but one day Freddie Casero, our assistant coach, told us we had to pack up and go home. No one told us why but just that we had to go as soon as possible."

King, as an afterthought, said he believed that the Olympic committee figured there were "too many colored boys on the boxing team" and decided to get rid of him.

"I won the welterweight title fair and square," he said, "but I just guess they were sore 'cause Chester Rutecki, of Chicago, didn't win it. Why, going over on the boat, they made me fight him all over again, explaining it was to be the final test. They gave me a headgear that was so big it fell over my ears but I licked him anyway.

Work of the Nats

Batting.

	G.	AB.	R.	H.	2b.	3b.	Hr.	Sb.	Rbi.	Ave.
Sabo	4	9	1	3	0	0	0	0	1	.333
Stone	80	276	63	91	16	8	12	3	61	.321
Kuhel	103	393	70	131	26	6	13	4	53	.319
Bluege	58	203	29	63	9	1	0	4	32	.310
Millies	48	149	18	45	8	2	0	0	19	.302
Hill	60	178	38	53	16	4	0	7	24	.298
Travis	86	287	53	115	24	6	2	8	58	.297
Lewis	96	433	64	128	17	7	3	3	45	.296
Chap'n	83	340	63	100	23	4	3	12	50	.294
Weaver	19	17	0	5	0	1	0	0	2	.294
Kress	74	286	37	82	15	4	3	3	28	.287
Bolton	71	258	32	67	14	6	2	1	40	.223
Ray'ds	61	193	23	54	9	1	5	5	30	.280
App'ton	26	50	6	14	1	0	0	0	5	.280
Myer	49	151	21	43	8	2	0	7	15	.278
News'm	36	91	8	18	1	0	0	0	10	.198
Miles	24	59	8	13	1	2	0	0	5	.220
Whit'l	16	41	9	7	1	0	0	0	1	.171
DeShe'g	23	50	5	8	0	1	0	1	4	.160
Cas'ella	22	25	0	3	1	0	0	0	1	.120
Cohen	6	5	0	0	0	0	0	0	0	.000

Pitching.

	G.	H.	BB.	SO.	IP.	Gs.	Ge.	W.	L.
Appleton	30	144	54	51	123	12	9	5	5
Cas'lla	12	69	25	23	70⅔	7	3	3	6
Cohen	6	35	5	8	19	1	0	0	1
DeShong	23	159	73	46	144	21	11	12	7
Newsom	30	217	102	97	200	27	16	13	11
Weaver	19	68	29	11	47⅔	5	2	4	2
White'ill	16	153	49	33	119⅔	16	7	7	7

Released: Dietrich, lost 1; Linke, won 1, lost 5; Russell, won 8, lost 3; Bolton, lost 2; Marberry, lost 2.

Will MICKEY FINN succeed in his efforts to bring the heavyweight Olympic wrestling crown back to America? Follow his adventures at Berlin, daily, on The Post's Comic Page.

Post Scripts . . . .

Harry Raskin, ye olde sage of the sagebrush, came 1,452 miles from Dallas, Tex., to train Alexandria's Bob Tow, only to learn that Bob was in the hospital when he reached here . . . he will confer with Bob and Beverly May, Tow's managers, today regarding plans for the future of the Alexandria Adonis . . . Dixie Princess, the horse mentioned in this column a few days ago as almost always running second, placed again at Suffolk Downs yesterday . . . Don Petrin, one of Jack Sharkey's sparmates as the Boston gob trains for Joe Louis, was with Jim Braddock at Loch Sheldrake when the Cinderella Man was training for Baer, and with Max Schmeling at Endicott when Der Schlager trained for Sharkey . . . both matches ended in upsets . . . Quinn Collins, star of George Washington University, will not return to school this fall . . . Jack Hagerty, Georgetown football coach, was in town yesterday . . . Red Fleming, former Catholic University football and ring star, is catching for Columbia in the Sally League . . . he is the property of the Boston Bees . . . Frank Meglin, brother of Joe, who held down the fullback job at Georgetown last year, is working on a railroad track gang to condition himself for football . . . he is expected to be even better than Joe . . . Golf professionals as a rule never keep a set of clubs more than eight months . . . George Diffenbaugh, of Indian Spring, is using exactly the same set of irons with which Harry Cooper plays.

Louis to Fight Al Ettore in September

Bout Tentatively Set for 15th; Philadelphia Chosen as Site.

A fight between Joe Louis and Al Ettore, long in the making, has been definitely arranged for Philadelphia sometime next month, The Post learned last night.

A definite date has not been set, but tentative arrangements call for the bout to be held September 15.

The struggle with the rough, tough young heavyweight who three times has defeated LeRoy Haynes, a colored lad who sought to emulate the Brown Bomber, will mark the second fight in a campaign which Louis' handlers hope will carry their charge back to the fistic heights from which he was toppled by Max Schmeling.

Many "experts" who are conceding Jack Sharkey, Louis' opponent on August 18, in New York, little or no chance against the Detroit Negro, believe Ettore will give Joe the second whipping of his professional career.

The promoters, Taylon and Gunnis, of Philadelphia, believe the contest will gross at least $200,000. Ettore, a Philadelphia lad, is a prime favorite in his own home town, particularly since his latest victory over Haynes, who originally was scheduled to get the chance at Louis.

Ettore is managed by Lew Tendler, one-time great lightweight, who has done much in the way of developing his charge's boxing skill and ringmanship. Al, however, is primarily more a fighter than boxer. He wades in almost continually, firing a continuous barrage from both hands.

The move on the part of Louis' handlers in taking the Ettore bout is an indication that they are not going to pick any soft spots for their boxer in his comeback attempt. Sharkey, a veteran fighter of the same era which produced Max Schmeling, will test Louis' ability against a cagey clouter and against Ettore, Joe will have a chance to demonstrate what he can do against an ambitious, courageous youth.

Chisox Defeat Browns Twice by 9-6 and 4-1

St. Louis, Mo., Aug. 6 (AP).—The Chicago White Sox won both games of a double-header with St. Louis here today. The first game, a slugging spree, finished, 9 to 6. The second contest was a pitchers' duel, with the twirling of Elon Hogsett proving inferior to the mound work of Bill Dietrich to make the final result 4 to 1. Dietrich, formerly with the Philadelphia Athletics, went to Chicago via Washington.

First Game.

Chicago.	AB	H	O	A	St. Louis.	AB	H	O	A
Radcliff,lf.	3	0	2	0	Lary,ss	4	2	3	3
K'vich,rf.	5	1	2	0	Cliff,3b	4	0	1	5
R'thal,cf.	4	0	1	0	Solters,rf	3	2	2	0
Bonura,1b	2	0	12	0	Bell,rf	3	0	3	0
Appling,ss	5	2	2	5	West,cf	2	2	5	0
Hayes,2b	4	2	1	5	B'omley,1b	3	0	8	1
Dykes,3b	3	0	0	2	Hemsley,c	4	1	1	0
Sewell,c	5	2	5	0	Carey,2b	4	1	4	2
Cain,p	3	0	0	0	Knott,p	1	0	1	0
Brown,p	2	0	0	0	L'hardt,p	2	0	0	0
					VanAtta,p	0	0	0	1
Totals	37	9	27	16	*Coleman	1	0	0	0
					Totals	35	11	27	12

*Batted for Liebhardt in eighth.

Chicago	1	0	3	0	0	1	0	0	2	—9
St. Louis	1	0	0	0	3	0	2	0	0	—6

Runs—Radcliff, Bonura (3), Appling (3), Hayes, Sewell, Cliff, Solters (2), Bell (2), West. Errors—Lary. Runs batted in—Hayes (4), Dykes (2), Kreevich, Bell (3), West (2), Sewell (2), Bottomley. Two-base hits—Bell (2), Appling, Solters. Home runs—Hayes, Bell, West. Stolen bases—Lary (1), Sewell (2). Double plays—Appling to Hayes to Bonura; Hayes to Appling to Bonura. Left on bases—Chicago, 9; St. Louis, 7. First base on balls—Off Cain, 5; off Knott, 3; off Liebhardt, 2; off Van Atta, 3. Struck out—By Cain, 4; by Van Atta, 1. Hits—Off Cain, 8 in 6 2-3 innings; off Knott, 5 in 2 1-3 inninrs; off Brown, 3 in 2 1-3 innings; off Liebhardt, 3 in 5 2-3 innings; off Van Atta, 1 in 1 inning. Wild pitch—Va Atta. Passed ball—Hemsley. Winning pitcher—Cain. Losing pitcher—Knott. Umpires—Moriarty, Kolls. Time of game—Two hours 14 minutes.

Second Game.

Chicago.	AB	H	O	A	St. Louis.	AB	H	O	A
Radcliff,lf	5	0	2	0	Lary,ss	3	0	5	3
K'vich,rf	4	1	2	0	Cliff,3b	4	0	1	4
R'thal,cf	5	1	3	0	Solters,lf	4	2	2	0
Bonura,1b	4	2	9	0	Bell,rf	4	1	1	0
Appling,ss	3	1	2	2	West,cf	3	0	2	0
Hayes,2b	3	0	4	3	B'omley,1b	4	1	9	0
Dykes,3b	4	1	2	0	Beima,2b	3	0	2	2
Sewell,c	1	0	4	1	Giuliani,c	2	0	5	1
Dietrich,p	3	0	0	1	Hemsley,c	1	1	0	0
					Hogsett,p	2	0	0	2
Totals	32	6	27	8	K'berlin,p	0	0	0	0
					*Coleman	1	0	0	0
					Totals	31	5	27	12

*Batted for Hogsett in eighth.

Chicago	0	2	0	0	0	2	0	0	4	
St. Louis	0	0	0	1	0	0	0	0	0	—1

Runs Radcliffe, Kreevich, Bonura, Appling, Solters. Error—Hogsett. Runs batted in—Dykes, *Bottomley, Rosenthal (2), Dietrich. Two-base hits—Bell, Rosenthal. Stolen bases—Lary, Kreevich. Sacrifices—Hayes, Dietrich. Double play—Giuliani to Lary. Left on bases—St. Louis, 5; Chicago, 11. First base on balls—Off Dietrich, 2; off Hogsett, 4; off Kimberlin, 3. Struck out—By Dietrich, 2; by Hogsett, 5. Hits—Off Kimberlin, none in 1 inning; off Hogsett, 6 in 8 innings. Hit by pitched ball—By Hogsett (Sewell). Wild pitch—Kimberlin. Losing pitcher—Hogsett. Umpires—Kolls and Moriarty. Time of game—One hour 42 minutes.

Millner Turns Pro.

Boston, Aug. 6 (AP).—Wayne Millner, star Notre Dame end for the past three seasons, has signed to play with the Boston Redskins of the National Professional Football League next fall, it was announced tonight.

Big Gawge Insists He's Only 34; Failed to Get Chance Given Louis

Post Staff Photo.

George Godfrey and Promoter Earl McDonald, for whom he fights here.

By Bill McCormick.

A pair of thick lips pushed back disclosing a precise row of small, pearly-white teeth and a deep guffaw in a Paul Robeson barytone emitted from the huge person of Feab Smith Williams.

"Haw! Haw!" haw-hawed George Godfrey, for that is the name Feab Smith Williams wears everywhere but on his passport. "Haw Haw! You shouldda seen Senatah Wahld Bill Lyons git goin' when 'at powder exploded undah him."

Big Gawge, it seems was reminiscing about Jack Dempsey's fight with Tommy Gibbons in Shelbys and it seems that he and Dempsey had decided to test the mettle of Senator Wild Willyum, who had been parading about Shelby in cowboy hat, plaid shirt and wild-west boots, boasting of his prowess as an Indian annihilator.

Blew Up Wild Willyum.

The test took the form of a large amount of gunpowder exploded in a tin can under the Senator's seat. It didn't prove much as the Senator insisted he started running not to get away from trouble, but to see where it was—and who needed his help.

Big Gawge, who is here to fight Billy Wells at Griffith Stadium next Tuesday night, still might prove the fistic surprise of the day. He insists he is but 34 and big men such as he mature very late in life. At one time he probably could have beaten any man in the ring—and would have if he hadn't been required to accept defeat at the hands of men he could have stopped with a punch.

"Iffen Ah had Joe Louis' chance. Ah suhtenly wouldda had 'at title," he believes. "Dey ain't nevah taken the handcuffs offen me when Ah couldda done mahself some good."

The erstwhile Black Shadow of Lieperville, one of the best boxers in the business, still insists—as he insisted long before the Schmeling fight—that there are certain fundamental weaknesses in Joe Louis' fighting form.

"He stan' wid his laigs cockeyed," Gawge maintains without a trace of apparent "sour grapes" in his voice. "That makes him a suckah for a right because he cain't git away when he misses. His feet git all tangled up wid each othah."

Big Gawge has made plenty of mooey, and saved quite a bit, but he is land poor.

"Ah was doin' all right along about 1929," he admits, "but when de flump come, away Ah go. Ah got some propuity in Vuhginia an' some in Pennsylvania, an' thass about all."

The big black boy made quite a bit on a recent European tour, where he won recognition of the International Boxing Union as champion of the world by virtue of a 15-round decision over Pierre Charles. He may do all right there again as Promoter Jeff Dickson has just wired him an offer of $25,000 for three bouts abroad.

Wade Star, Tigers Defeat Indians, 9-0

Detroit, Aug. 6 (AP).—Rookie Jake Wade all but pitched the Cleveland Indians out of second place in the American League today, holding them to 7 hits as the Tigers clubbed out a 9 to 0 victory—their third in the 4-game series.

The Tigers fired a 16-hit barrage on Willis Hudlin and George Uhle, featured by Goose Goslin's eighteenth homer and Marvin Owen's eighth, to give Wade his first victory since the Detroits recalled him from the International League.

Hudlin, who gave way to Uhle at the start of a 5-run Tiger spree in the eighth, was charged with the setback.

Detroit did all its scoring in three big innings. In the third, Hal Trosky's error, a walk, and singles by Al Simmons and Owen sent two runs across. In the seventh, Charley Gehringer doubled and paced Goslin home on the latter's 4-bagger.

Cleveland	AB	H	O	A	Detroit.	AB	H	O	A
Hughes,2b	4	1	0	6	Walker,rf	5	2	5	0
Hale,3b	4	3	0	3	Burns,1b	5	2	10	0
Averill,cf	4	3	3	0	O'Linger,3b	4	2	1	5
Trosky,1b	4	1	14	0	Goslin,lf	4	3	0	0
Vosmik,lf	4	1	0	0	Si'mons,cf	5	2	2	0
W'herly,rf	2	0	0	0	Owen,3b	5	2	2	1
Becker,c	2	0	5	0	Rogell,ss	4	1	2	4
Kn'cker,ss	2	0	3	2	H'worth,c	5	1	3	1
Hudlin,p	2	0	0	2	Wade,p	4	1	1	0
Uhle,p	1	1	0	0					
Totals	30	7	24	15	Totals	41	16	27	11

Cleveland	0	0	0	0	0	0	0	0	0	—0
Detroit	0	0	3	1	0	0	0	5	x	—9

Runs—Walker, Burns (3), Gehringer, Goslin (3), Simmons, Owen. Error—Trosky. Runs batted in—Simmons (3), Owen (3), Goslin (2), Burns. Two-base hits—Harworth, Gehringer, Walker, Simmons, Rogell. Three-base hit—Averill. Home runs—Goslin, Owen. Stolen base—Rogell. Double plays—Gehringer to Burns, Gehringer to Rogell to Burns, Rogell to Burns. Left on base—Detroit, 11; Cleveland, 5. First base on balls—Off Wade, 2; off Hudlin, 3. Struck out—By Wade, 1; by Hudlin, 3; by Uhle, 1. Hits—Off Hudlin, 10 in 7 innings; off Uhle, 6 in 1 inning. Losing pitcher—Hudlin. Umpires—McGowan, Summers and Basil. Time of game—Two hours eight minutes.

Meeting Called To Organize Net Body

A definite step toward the further uplift of tennis in Washington will be taken tonight at the Edgemoor Club when representatives from virtually every tennis organization in the Capital area will hold a general mass meeting at 7 o'clock.

Not only is it intended to organize a body to replace the defunct Washington Tennis Association, but to make it much more influential and representative than that group. The new authority is expected to be called the District of Columbia Tennis Association.

Invitations have been sent to every organization in the section primarily devoted to tennis. Maj. C. W. Christenberry is expected to represent Army and Navy Country Club; Larry Phillips, Argyle; Thomas Moorhead, Chevy Chase Club; A. O. White and Owen Howenstein, Columbia; Thomas S. Markey, Edgemoor; Muscoe Garnett, president of the National Capital Parks League; Eleanor Craven, head of the Women's League; Stan McCaskey, of the Departmental League, and Harry March, the junior players of the District.

Leading women players have been invited and it is expected Department of Playgrounds officials will attend. Thomas J. Mangan, president of the Middle Atlantic Association, is heartily in sympathy with the movement and pledges hearty support of the senior organization.

Take Care of That Cold at RIGGS TURKISH BATHS 15th & G Sts. N.W.

Glen Echo
FREE ADMISSION AMUSEMENT PARK
Pool
PROPERLY OPERATED DAILY 9 A.M. to 11:30 P.M.
Bask at the Beach
to get that Sun Tan
40 DAILY PRICES OVER—UNDER TWELVE YRS INCLUDES— 15
PRIVATE LOCKER
FREE CHECKING
AND USE OF SAND BEACH
SWIMMERS ARE HEALTHY

Miley Defeats Berg for Title

By the Associated Press.

Chicago, Aug. 6.—Marion Miley, tall, brunette daughter of a Lexington, Ky., professional, staged another big finish today to repel a challenge by Minneapolis' Patty Berg and become the first player to win the exacting Western Women's 72-Hole Medal Play Golf Derby two years in a row.

A year ago the Southern star had to come from behind to conquer the red-haired youngster from up North. Today she bore down on the last nine holes, after Miss Berg had pulled up even, shooting a fine 43—39—82, for a final total of 324 strokes, Miss Berg, trailing by a stroke as the final round started, fired a 42 on the outgoing nine to square it, but couldn't withstand a steady stream of pars shot by her rival, and finished with 44—38 and a 72 hole score of 329.

In addition to becoming the first to successfully defend the title in the country's most important medal play event for women, Miss Miley became the second to win the title twice. Virginia Van Wie, former national champion, whipped strong fields in 1931 and 1934.

Miss Berg's wobbly finish almost cost her runner-up honors for the second straight year. Another Minneapolis star, Mrs. H. Austin Pardue, turned in a brilliant 41—40—81

EXAMPLES of our BLUE RIBBON VALUE
BARGAINS
46¢ up—a week

GOODYEAR SPEEDWAY

Size	Price per week
30 x 3½ CL	46c
4.40-21	51c
4.50-20	54c
4.75-19	59c
5.00-19	63c
5.25-18	70c

Other sizes in proportion

World's greatest low price tire. Big, Husky, Thick Standard Speedways. Center Traction Tread.

BUY NO TIRES BEFORE YOU COME IN AND SEE OUR
UNBEATABLE VALUES!

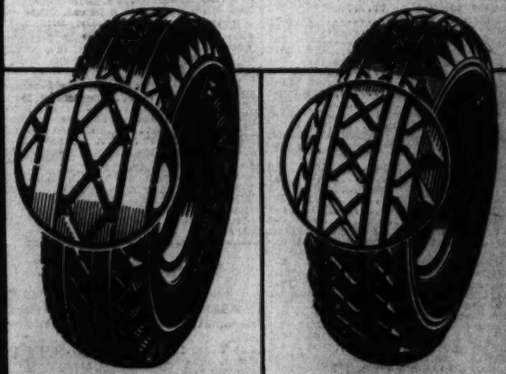

GB ALL-WEATHER

Largest selling tire on earth

Size	Price per week
4.50-21	80c
4.75-19	84c
5.25-17	97c
5.50-17	$1.10
5.50-18	1.22

Other sizes in proportion

PATHFINDER

World's first choice tire for economy

Size	Price per week
30 x 3 CL	51c
4.40-21	65c
4.75-19	76c
5.00-19	82c
5.25-18	90c
5.50-17	99c

Other sizes in proportion

GOODYEAR SERVICE STORE
Conn. Ave. at N DEc. 5700

"What THE RIGHT TIME Means to a Quality Watch, That's What My Name Means to"

GIN!"
Boord's
The Gin with the BLACK CAT
Gin
WASHINGTON WHOLESALE LIQUOR CORP.
A DISTILLERS COMPANY LIMITED PRODUCT, LINDEN, NEW JERSEY

Don Guzman, at $18, Takes Suffolk Downs Feature in Rain

Good Piloting By Garner Factor

Veteran Brings Gelding Up in Final Strides as 12,000 Watch.

By the Associated Press.

Suffolk Downs (Boston), Aug. 6. Mack Garner, veteran rider, entered the winner's circle at Suffolk Downs today aboard Mrs. M. C. Breen's Don Guzman in the mile and a sixteenth of the Lynn Item Purse, feature of a rainy day sport before a crowd of 12,000.

The gelded son of St. James paid $18 for the victory while being timed in 1:48. W. Elliott's Miss Careful was second six lengths in front of C. C. Pendergast's Plucky Baby that was a head in front of Frank A. Carreaud's Mr. Pete.

Miss Careful broke on top with Mr. Pete in close attendance, and although the Elliott mare finally outdistanced that horse, Garner, who got away slowly with Don Guzman, kicked him over the line to victory in the last strides.

Garner has found it extremely difficult to push home a winner although he has been a close second several times.

Maecloud Is Winner.

Race Track, Saratoga Springs, N. Y., Aug. 6 (AP).—The Maemere Farm silks of Dewitt Page, conspicuously successful in juvenile features this season, again flashed home in front when Maecloud won the nineteenth Schuylerville Stakes by three lengths over the first sloppy track of the meeting here this afternoon.

Charging around the leaders with an undeniable rush, the daughter of High Cloud—Sarah Ginger was powerfully ridden by Eddie Litzenberger to collect $2,725 for her Connecticut owner. J. E. Widener's Magic Circle, with Wayne Wright up, was a laboring second, four lengths better than C. V. Whitney's Peplum. Then came Whichprint, North Riding, Sunset Girl, the heavily backed Broad Ripple and Inactive as named. Maecloud, held at 13 to 5, finished the 5½ furlongs in 1:07 3-5.

Race Officials Approved.

Special Dispatch to The Post.

Cumberland, Md., Aug. 6.—President Harry A. Manley of the Cumberland Fair Association, which ushers in Maryland's fall racing season Tuesday, August 18, announced today that the Maryland Racing Commission has approved the list of officials selected to handle the ten-day sport here as follows:

Steward, John Shearer; placing judges, Matthias C. Shea, John Brennan and J. P. Turner, jr.; clerk of scales, Matthias C. Shea; starter, Edward S. Welter; paddock judge, Wilmer Brinton; veterinarian, Dr. Henry J. McCarthy; patrol judge, William Shrewbridge; race secretary, Edward J. Brennan, and parimutuel manager, Earl Walden.

Suffolk Downs Entries.

By the Associated Press.

(LISTED IN POST POSITIONS.)

FIRST RACE—Six furlongs; purse, $1,000; claiming; for 3-year-olds.

No.	Horse	Jockey	Wgt.	Odds.
9	*Midnight Flyer	(Tucker)	102	5-2
8	Identical	Jacobs)	102	15-1
10	Early Call	(Jolley)	106	20-1
11	Flying Amazon	(Turk)	106	20-1
1	Jessie V. L.	(Dabson)	102	8-1
2	*Kai Harri	(Hightshoe)	105	6-1
3	Grandmas Boy	(May)	106	15-1
4	War Chase	(Kilgore)	106	20-1
5	Falermian	(F. A. Smith)	101	4-1
6	Gay Canter	(Nertney)	107	12-1
7	Handy Baggage	(Longden)	106	8-1

SECOND RACE—Five and one-half furlongs; purse, $1,000; for 2-year-old maidens.

9	Mary Elise	(Howell)	112	3-1
8	Royal Rank	(Sullivan)	115	10-1
10	Tinder Box	(Longden)	115	10-1
1	Broadway	(McDermott)	115	20-1
2	Careful Miss	(Seabo)	112	8-1
3	Kaleida	(G. Watson)	112	12-1
4	Working Girl	(Nertney)	112	20-1
5	Peggy Porter	(Knott)	112	6-1
6	High Velocity	(Reid)	115	5-2
7	Bewitched	(O'Malley)	115	15-1

THIRD RACE—Six furlongs; purse, $1,000; claiming; for 3-year-olds.

6	Pageantry	(O'Malley)	115	15-1
7	Bullfinch	(Howell)	105	6-1
8	*The Rew	(Swin)	101	10-1
9	*Argoan	(Grigg)	110	6-1
10	*Johns Son	(Schmidl)	98	20-1
1	Cablegram	(F. A. Smith)	106	10-1
2	Tugboat	(Knott)	112	10-1
3	*Forced Landing	(Hightshoe)	107	3-1
4	Balanced Budget	(Nertney)	110	6-1
5	Golden Duchess	(Longden)	105	5-1

FOURTH RACE—Six furlongs; purse, $1,000; claiming; for 4-year-olds and upward.

11	Bedight	(Jolley)	115	3-1
10	Get Ready	(Turk)	109	20-1
12	*Cynwyd	(Swain)	105	10-1
3	*Hidden Dust	(Tucker)	105	8-1
2	Balios	(Seabo)	109	20-1
1	*Lady Hockberger	(H'shoe)	105	6-1
4	*Zulu Lad	(Greer)	110	6-1
5	Taunton	(Haines)	115	20-1
6	*Starogan	(Grigg)	105	8-1
7	Marson	(Dabson)	109	12-1
8	Charmed Eyes	(Craig)	110	15-1
9	*Tornadic	(Hightshoe)	110	5-1

FIFTH RACE—Six furlongs; purse, $1,100; claiming; for 3-year-olds and upward.

6	*Great Haste	(Grigg)	107	5-2
5	Vote Boy	(Craig)	109	3-1
1	*All Forlorn	(Hightshoe)	102	3-1
2	*Good Omen	(Duffy)	91	8-1
3	Ladfield	(Longden)	118	6-1
4	Grog	(Seabo)	105	6-1

SIXTH RACE—Six furlongs; purse, $1,000; claiming; for 3-year-olds and upward.

9	*Petard	(Tucker)	106	8-1
8	Dark Wizard	(Nertney)	109	20-1
2	Paul Junior	(Sage)	113	12-1
1	*Miss Trophy	(Hightshoe)	103	6-1
3	*Blakeen	(Grigg)	103	8-1
4	*Old Veteran	(Swain)	102	8-1
5	Winter Sport	(Seabo)	109	3-1
6	Muggins	Dabson)	104	6-1
7	Savings	(Seabo)	104	6-1

SEVENTH RACE—One and one-eighth miles; purse, $1,000; claiming; for 4-year-olds and upward.

6	*Buster Boy	(Coule)	113	6-1
7	Geneva Cross	(Luther)	111	10-1
8	*Flying Dere	(Grigg)	108	5-1
1	Marpal	(Longden)	111	4-1
2	*Whippercracker	(Hightshoe)	113	5-1
3	*Hymarque	(Barba)	101	5-1
4	*Stone Martin	(Swain)	113	5-1
5	*Chance King	(Tucker)	104	5-1

EIGHTH RACE—One and one-sixteenth miles; purse, $1,000; claiming; for 4-year-olds and upward.

8	*Cova	(Hightshoe)	101	8-1
9	Idle Money	(Howell)	105	3-1
10	Bounding Count	(Seabo)	108	3-1
1	Mint de Mie	(F. A. Smith)	104	8-1
2	*Miss Belize	(Barba)	99	20-1
3	Done For	(Turk)	105	15-1
4	Mars Palatine	(Deering)	105	20-1
5	Bull Market	(G. Watson)	105	6-1
6	Blade Edge	(Tucker)	105	4-1
7	*Goody Goody	(Swain)	105	12-1

*Apprentice allowance claimed.
Weather, raining; track, sloppy.

Aces in Triumph.

Aces.	AB	H	O	A	Yankees.	AB	H	O	A
L'otti,ss.	4	0	0	0	Long,p.	0	0	0	3
Triplett,3b	3	2	0	0	B'rclay,cf.	3	1	0	0
J.R'son,lf.	3	1	1	0	Sandus,1b.	2	0	6	0
B.R'son,p.	3	2	2	1	Ma'nell,ss.	4	1	0	2
M'son,2b.	2	1	0	1	F.A.Cl'k,2b	3	0	3	0
Wag'an,1b	3	0	2	0	P.Clark,c.	3	0	8	1
Elg,c.	1	0	14	0	L.Clark,3b.	2	0	0	2
W'itney,rf.	2	0	0	0	Brown,lf.	3	0	0	0
T'worth,cf	3	0	2	0	C'mings,rf.	3	0	1	0
Totals.	24	6	21	2	Totals.	23	2	18	8

Yankees .... 1 0 0 0 2 0 1—4
Aces .... 1 0 2 1 0 3 x—7

Runs—B. Robertson, J. Robertson (4), Triplett, Michaelson, Long, Barclay (2), Sandus. Errors—B. Robertson, Michaelson, Mannell. Three-base hit—Mannell. Home runs—J. Robertson, B. Robertson. Stolen bases—J. Robertson (5), Michaelson (4). Struck out—By B. Robertson, 14. Umpire—Cohen.

Chart of Suffolk Downs Races

THURSDAY, AUGUST 6, 1936.
WEATHER, DRIZZLING. TRACK, SLOPPY.

Copyright, 1936, by the Regal Press, Inc. (Daily Racing Form).

FIRST RACE—Six furlongs. Purse, $1,000; claiming. For 4-year-olds and upward. Start good. Won easily; place, driving. Went to post at 2:21. Off at 2:24½. Winner, D. J. Sullivan 3d's b. f. (4), by Blondon—Miserette. Trained by S. Hicks. Value to winner, $700; second, $150; third, $100; fourth, $50. Time, 0:23 3-5, 0:47 4-5, 1:14 1-5.

Horses	Jockeys	Wgt.	Post	St.	¼	½	Str.	Fin.	Straight
MY BLONDE	(Hightshoe)	105	5	6	4^{nk}	2^{1}	1^{2}	1^{1}	$4.20
CLEAN SPORT	(Garner)	115	3	3	3^{1}	3½	$3^{1½}$	$2^{1½}$	2.90
ZEVENAID	(Simmons)	110	8	1	$1^{1½}$	1^{nk}	$2^{1½}$	3½	3.70
TEETER TOTTER	(Allen)	115	2	8	6½	5^{2}	4^{4}	4^{1}	4.50
SAND BROOM	(Longden)	108	1	5	5^{1}	6^{2}	$5^{1½}$	5^{2}	12.20
MISS ANXIETY	(Coule)	105	7	2	2^{2}	4^{1}	6^{1}	$6^{1½}$	19.70
PRIMER	(Luther)	115	4	7	7½	7^{4}	7^{3}	7^{4}	8.20
GOLDEN DOT	(Grigg)	105	6	4	8	8	8	8	20.90

Two-dollar mutuels paid—MY BLONDE, $10.40, $5.00, $2.60; CLEAN SPORT, $5.00, $3.20; ZEVENAID, $3.00.

MY BLONDE was permitted to settle into her best stride and was not hurried in the run down the backstretch, moved up on the outside when leaving the backstretch, wore down ZEVENAID for the lead and drew out as if much the best. CLEAN SPORT was well placed all the way and closed willingly, though no match for the winner. ZEVENAID, away fast, drew clear in the first furlong, though unable to keep pace in the closing three-sixteenths. TEETER TOTTER, slow to begin, closed some ground though never a threat. SAND BROOM was unable to threaten. MISS ANXIETY stopped badly after going a half mile. The others were unable to keep up.

SECOND RACE—Five furlongs. Purse, $1,000; claiming. For maiden 2-year-old colts and geldings. Start good. Won handily; place, driving. Went to post at 2:55. Off at 2:56. Winner, Liberty Lane Stable's b. g. (2), by Wrack—Durzee. Trained by W. B. Jones. Value to winner, $700; second, $150; third, $100; fourth, $50. Time, 0:23 2-5, 0:47 3-5, 1:01 2-5.

Horses	Jockeys	Wgt.	Post	St.	¼	½	Str.	Fin.	Straight
DURWRACK	(Longden)	112	7	1	1^{1}	1^{2}	$1^{1½}$	1^{2}	$3.60
MOON HARVEST	(Knott)	112	6	3	2^{nk}	$2^{1½}$	2^{2}	2^{4}	2.20
DIRECT	(Wimmer)	112	5	5	6^{2}	4^{h}	4^{h}	3^{ns}	6.50
BYE BYE WILL	(Deering)	112	3	7	5^{nk}	5½	$5^{2½}$	4^{ns}	7.80
COBE	(Porter)	112	8	2	3^{2}	3^{2}	3½	5^{4}	7.00
CARBAR	(Seabo)	112	2	4	4^{nk}	$6^{1½}$	$6^{2½}$	6^{2}	17.90
DERRICK MAN	(Luther)	113½	4	8	8	8	8	7^{4}	19.80
SMART BIRD	(Grigg)	107	1	6	7^{4}	$7^{1½}$	7^{4}	8	8.20

Two-dollar mutuels paid—DURWRACK, $9.20, $4.40, $3.40; MOON HARVEST, $4.00, $2.80; DIRECT, $4.20.

DURWRACK was away fast, drew clear in the first furlong, increased his advantage approaching the stretch and was never seriously threatened. MOON HARVEST, in nearest pursuit of the pace from the outset, held on willingly under hard urging. DIRECT, unable to keep up early, closed with good energy through the stretch. BYE BYE WILL made up some ground. COBE was hard ridden in an effort to keep up, weakened in the closing strides. The others were outrun.

THIRD RACE—Six furlongs. Purse, $1,000; claiming. For 4-year-olds and upward. Start good. Won driving; place, same. Went to post at 3:26. Off at 3:29½. Winner, L. E. Ogles' ch. g. (4), by Pennant—Water Blossom. Trained by owner. Value to winner, $700; second, $150; third, $100; fourth, $50. Time, 0:24, 0:48 1-5, 1:13 4-5.

Horses	Jockeys	Wgt.	Post	St.	¼	½	Str.	Fin.	Straight
JIM JOHN	(Tucker)	113	10	1	3^{nk}	2^{2}	2^{2}	1^{ns}	$1.90
DIXIE PRINCESS	(Simmons)	107	3	4	1^{1}	1^{2}	1½	2^{2}	5.80
VESTED POWER	(Barba)	116	9	8	8^{nk}	$6^{1½}$	[illegible]	[illegible]	[illegible]
PROSECUTOR	(Longden)	112	6	2	$2^{1½}$	$3^{1½}$	3^{nk}	4^{1}	6.60
SKY LAD	(Hightshoe)	107	5	[illegible]	5^{1}	5^{1}	[illegible]	[illegible]	[illegible]
PADDY'S SISTER	(Critchfield)	107	1	10	4½	4^{nk}	5^{nk}	$6^{2½}$	16.90
GAY CREST	(Swain)	108	7	5	$6^{1½}$	8½	7^{1}	$7^{1½}$	7.90
FLAT ROCK	(McDermott)	112	4	9	10	10	10	8^{4}	24.00
BALMACAN	(G. Watson)	115	2	6	9^{4}	9^{8}	$9^{2½}$	9^{8}	12.90
GOLD SWEEP	(G. Smith)	112	8	7	7^{nk}	$7^{1½}$	8^{nk}	10	52.80

Two-dollar mutuels paid—JIM JOHN, $5.80, $3.60, $3.20; DIXIE PRINCESS, $3.60, $3.20; VESTED POWER, $4.60.

JIM JOHN followed in nearest chase of the pace, closed with a rush on the outside, getting up in the concluding stride. DIXIE PRINCESS took command in the opening three-sixteenths, drew clear and, rated along in front under steadying restraint, held on willingly and just failed to last. VESTED POWER, outrun early, closed going gamely on the outside. PROSECUTOR displayed good speed early, tiring in the last five-sixteenths. SKY LAD was going willingly on the inside at the end. PADDY'S SISTER, away slowly, moved up stoutly on the inside down backstretch only to weaken in the drive. GAY CREST never was prominent. BALMACAN was outrun.

DAILY DOUBLE (FIRST AND THIRD RACES) PAID $46.20.

FOURTH RACE—Five and one-half furlongs. Purse, $1,000. For 2-year-old fillies. Start good. Won driving; place, same. Went to post at 4:00. Off at 4:02½. Winner, T. P. Swords' b. f. (2), by Haste—Fairday. Trained by George Mayberry. Value to winner, $700; second, $150; third, $100; fourth, $50. Time, 0:23 3-5, 0:48 2-5, 1:08 3-5.

Horses	Jockeys	Wgt.	Post	St.	¼	½	Str.	Fin.	Straight
LADY DAY	(Craig)	115	3	2	1^{1}	$1^{2½}$	1^{2}	1^{1}	$4.70
BERGERE	(Grigg)	112	5	5	5^{4}	2^{1}	2^{2}	2^{4}	4.60
GENAIBI	(Longden)	112	1	3	2½	3^{1}	$3^{1½}$	3^{nk}	7.00
PAR SCOUT	(Seabo)	112	2	4	4^{4}	$4^{1½}$	4^{h}	4^{5}	.90
IRISH SKIT	(Sullivan)	109	6	6	6	5½	5^{4}	5^{3}	38.30
ENFIN	(Nertney)	112	4	1	$3^{2½}$	6	6	6	9.40

Two-dollar mutuels paid—LADY DAY, $11.40, $6.20, $3.80; BERGERE, $5.00, $3.40; GENAIBI, $3.80.

LADY DAY unseated her rider on the way to the post. She was away fast, drew clear, opened up a good lead and had to be placed under punishment through the last sixteenth to hold BERGERE safe. The latter, away slowly, moved up on the inside leaving the backstretch and closed gamely. GENAIBI was well placed all the way. PAR SCOUT, eased back in the first furlong, was moving up stoutly on the outside, went extremely wide and, losing many length at the stretch turn, never could endanger the leaders. Is capable of much better. ENFIN tired.

FIFTH RACE—One and one-sixteenth miles. Purse, $1,000; claiming. For 4-year-olds and upward. Start good. Won ridden out; place, driving. Went to post at 4:31. Off at 4:31½. Winner, Mrs. M. C. Breen's b. g. (6), by St. James—Armada. Trained by J. Henry. Value to winner, $700; second, $150; third, $100; fourth, $50. Time, 0:24 1-5, 0:48 3-5, 1:14, 1:41 2-5, 1:48.

Horses	Jockeys	Wgt.	Post	St.	¼	½	¾	Str.	Fin.	Straight
DON GUZMAN	(Garner)	113	5	4	4^{1}	2^{nk}	2^{1}	2^{5}	1^{nk}	$8.00
MISS CAREFUL	(Swain)	104	2	2	1^{nk}	1^{2}	1^{2}	1^{nk}	2^{6}	1.50
PLUCKY BABY	(Grigg)	107	6	1	3^{nk}	4^{2}	4½	3½	3^{h}	3.00
MR. PETE	(Tucker)	112	4	3	$2^{2½}$	3½	3½	4^{8}	4^{8}	9.10
SANDWRACK	(Saunders)	114	1	5	6	6	6	5^{8}	5^{4}	5.00
SYNOD	(Hightshoe)	112	3	6	$5^{1½}$	5^{h}	5^{nk}	6	6	10.30

Two-dollar mutuels paid—DON GUZMAN, $18.00, $6.60, $3.80; MISS CAREFUL, $3.60, $2.80; PLUCKY BABY, $2.60.

DON GUMAN, under stout restraint until leaving the backstretch, moved up willingly in the stretch and, coming through on the inside of MISS CAREFUL, was up in the last few strides. MISS CAREFUL displayed speed from the outset, opened up a long lead and, bearing out through the last sixteenth, was unable to stave off the bid of the winner. PLUCKY BABY, restrained early, closed good gap. MR. PETE, well placed, faltered in the last quarter mile. SANDWRACK was never able to reach the leaders. SYNOD was outrun.

SIXTH RACE—Six furlongs. Purse, $1,000; claiming. For 3-year-olds. Start good. Won driving; place same. Went to post at 5:03. Off at 5:05½. Winner, Nat Levy's ch. f. (3), by Carlaris—Noise. Trained by P. Bieber. Value to winner, $700; second, $150; third, $100; fourth, $50. Time, 0:24, 0:48 2-5, 1:13 2-5.

Horses	Jockeys	Wgt.	Post	St.	¼	½	Str.	Fin.	Straight
NARISE	(Swain)	105	6	7	4^{h}	4^{2}	2^{nk}	1^{ns}	$12.40
RETIRED	(F. A. Smith)	113	9	3	2^{3}	1^{2}	1½	2^{3}	4.70
JUBILEE JIM	(Saunders)	116	7	1	$3^{1½}$	3½	3^{3}	$3^{1½}$	2.70
TONEY BOY	(Craig)	113	3	6	7½	7^{3}	$7^{1½}$	4½	8.60
MANNERLY	(Dabson)	113	11	2	5½	6½	6½	5^{nk}	14.90
PAMPERED	(Barba)	100	5	5	6^{2}	5^{nk}	5^{nk}	6^{2}	12.70
B EIGHTY	(Hightshoe)	113	1	4	1^{nk}	2^{1}	4½	7^{3}	4.20
SOME SCOUT	(Turk)	105	4	9	$8^{1½}$	8½	$8^{1½}$	$8^{2½}$	52.50
PHRIXUS	(Deering)	113	2	8	9^{1}	9^{2}	$9^{2½}$	9^{4}	9.50
STEALTH	(Howell)	113	8	10	10^{3}	10^{3}	10^{4}	10^{5}	25.80
TERRY ON	(Stafford)	108	10	11	11	11	11	11	56.10

Two-dollar mutuels paid—NARISE, $26.80, $9.20, $5.00; RETIRED, $5.60, $3.40; JUBILEE JIM, 3.20.

NARISE, well placed, came through on the inside at the stretch turn, responded gamely to pressure and was up in the closing strides to wear down RETIRED. The latter wore down B EIGHTY for the lead, opened up a commanding advantage and just failed to last. JUBILEE JIM was away fast, was unable to keep pace although holding a forward position throughout. TONEY BOY made up some ground, though never able to reach the leaders. B EIGHTY stopped after going the first half mile. PAMPERED tired. SOME SCOUT was outrun. PHRIXUS never could gain a prominent position.

SEVENTH RACE—One and one-sixteenth miles. Purse, $1,000; claiming. For 4-year-olds and upward. Start good. Won ridden out; place, driving. Went to post at 5:36. Off at 5:43. Winner, W. Hodson's b. f. (4), by Brooms—Notime. Trained by owner. Value to winner, $700; second, $150; third, $100; fourth, $50. Time, 0:24 4-5, 0:49, 1:15 2-5, 1:43, 1:50 1-5.

Horses	Jockeys	Wgt.	Post	St.	¼	½	¾	Str.	Fin.	Straight
STRANGE TIMES	(Pascuma)	107	4	1	$1^{1½}$	1^{1}	1^{2}	$1^{2½}$	$1^{1½}$	$2.80
RUTLAND	(Knott)	111	8	6	4^{2}	4^{4}	4^{4}	$3^{1½}$	2½	11.30
BLACK RIBBON	(Tucker)	106	2	2	3^{2}	2^{1}	$2^{1½}$	2^{2}	3^{4}	16.10
PALATINE	(Hightshoe)	106	7	5	2^{nk}	$3^{2½}$	3^{1}	4^{4}	4^{h}	6.30
THATCH	(Fels)	115	9	7	$6^{1½}$	6^{2}	6^{2}	$5^{2½}$	5^{4}	7.40
SCOTCH SOLDIER	(Seabo)	110	6	9	8^{1}	7½	7^{4}	7½	$6^{1½}$	2.80
FLYING MAY	(Swain)	101	3	4	5^{1}	$5^{1½}$	5^{2}	6^{1}	7^{nk}	13.10
JUST REMEMBER	(Grigg)	104½	10	10	9^{4}	8^{2}	8^{8}	8^{12}	8^{4}	12.30
GOLDEN WATCH	(Stafford)	108	1	3	10	10	10	10	9^{8}	43.20
YENOOR	(Jacobs)	106	5	8	7^{h}	9^{4}	9½	9½	10	35.70

Two-dollar mutuels paid—STRANGE TIMES, $7.50, $4.60, $3.80; RUTLAND, $9.60, $7.00; BLACK RIBBON, $8.20.

STRANGE TIMES took command at once, drew away into a good lead and, steadied along in front, dominated the running to the end. RUTLAND, restrained early, closed stoutly in the stretch run. BLACK RIBBON was prominently placed the entire trip. PALATINE, well placed, made a game bid to reach the winner down the backstretch and faltered in the last quarter mile. THATCH was unable to reach the leaders. SCOTCH SOLDIER, unruly at the post, raced extremely wide the entire trip. FLYING MAY was never a threat. JUST REMEMBER was far back the entire trip.

EIGHTH RACE—One and one-sixteenth miles. Purse, $1,000; claiming. For 3-year-olds. Start good. Won ridden out; place driving. Went to post at 6:13. Off at once. Winner, H. P. Metcalf's b. g. (3), by L'd Martin or Abbot's Nymph—Big Sally. Trained by M. Smart. Value to winner, $700; second, $150; third, $100; fourth, $50. Time, 0:25, 0:50, 1:16 2-5, 1:43 2-5, 1:49.

Horses	Jockeys	Wgt.	Post	St.	¼	½	¾	Str.	Fin.	Straight
DROLL STORY	(Reid)	114	5	3	$4^{2½}$	2^{1}	$2^{1½}$	$1^{1½}$	1½	$2.40
TIME TO GO	(Wimmer)	112	3	5	5	$4^{1½}$	3^{2}	2^{2}	2^{6}	3.10
BLIND BLARNEY	(Haines)	114	1	1	2^{1}	$3^{1½}$	4^{2}	4^{2}	3^{2}	2.20
MARK ME	(Dabson)	114	4	4	1^{1}	$1^{1½}$	1^{h}	3½	4^{2}	6.20
INTRODUCTORY	(Kopel)	110	2	2	3½	5	5	5	5	6.10

Two-dollar mutuels paid—DROLL STORY, $6.80, $3.80, $2.40; TIME TO GO, $3.80, $2.20; BLIND BLARNEY, $2.20.

DROLL STORY was steadied along back of the pace while holding to a position on the outside, wore down MARK ME for the lead and hard ridden at the bend held TIME TO GO safe. The latter, a trailer early, came with good energy in the last five-sixteenths. BLIND BLARNEY was unable to keep up after racing in nearest chase of the pace early. MARK ME showed good speed for the first six furlongs, tiring badly thereafter. INTRODUCTORY was far back throughout.

Saratoga Results.

By the Associated Press.

FIRST—Five and one-half furlongs; purse, $1,000; the Deer Park; for 2-year-olds.
Sun Crax, 111 (Gilbert) 6-1 5-2 6-5
Sciva, 106 (Kastner) 5-2 6-5
Ground Oak, 111 (Pichon) 2-1
7.15; common 700-pound weights, 5.10;
Greedy, Debate, Royal Flight, Time Me, Compliment, Santa Barbara, Balkos Maid, School Mom, Miss Marboro, Swift Flash, Chanting and Eight Oclock also ran. Time, 1:08.

SECOND—Two miles; purse, $1,000; the Shannon River; steeplechase; selling; for 4-year-olds and upward.
Postman H., 138 (P. D. Reid) 8-1 5-2 7-10
Rideaway, 145 (R. McKinney) ... 1-3 1-8
Lord Johnson, 150 (H. Clements) ... 1-3
†The Awakening, Lead Gold and †Eastern Shore also ran. Time, 4:17 1-5.
†F. Ambrose Clark entry.

THIRD—Five and one-half furlongs; purse, $3,500 guaranteed; the Schuylerville Stakes; for 2-year-old fillies.
MaeCloud, 110 (Litzenberger) 13-5 4-5 1-3
Magic Circle, 110 (Wright) 1-1 2-5
Peplum, 107 (Gilbert) 3-1
Sunset Girl, North Riding, Broad Ripple, Which Print and Inactive also ran. Time, 1:07 3-5.

FOURTH—Wilson mile; purse, $1,000; the Kingston; for maiden 3-year-olds and upward.
Twice, 115 (R. Merritt) ...... 8-5 2-5 out
Teddy the Bold, 115 (Stout) ..... 2-5 out
Bijuro, 110 (W. J. Reeve) 1-3
Jack M., Delight and Queen Elizabeth also ran. Time, 1:40 2-5.

FIFTH—Six furlongs; purse, $1,200 added; Class B; for 3-year-olds and upward.
Indomitable, 108 (Peters) 9-2 6-5 1-3
Brannon, 114 (Westrope) 1-1 1-3
Klevex, 108 (Litzenberger) 1-6
Midvictorian also ran. Time, 1:12 3-5.

SIXTH—One and one-quarter miles; purse, $1,000; the Green Mountain; claiming; for 3-year-olds and upward.
Swiftlet, 100 (Kastner) 5-1 2-1 1-1
Waster, 105 (Westrope) 2-1 1-1
Ukraine, 102 (W. G. Jackson) 6-5
zEudes, Dutch Uncle and Lawsuit also ran. Time, 2:09 4-5.

The Post's Consensus at Suffolk Downs

Consensus of Leading Handicappers.

First race	Second race	Third race	Fourth race	Fifth race	Sixth race	Seventh race	Eighth race
Mid. Flyer (30)	H. Velocity (20)	Bullfinch (18)	L. H'berger (22)	Ladfield (34)	Win. Sport (21)	Whip'cr'ker (18)	Blade Edge (27)
Jessie V. L. (10)	Mary Elise (17)	F. Landing (14)	Bedight (14)	Great Haste (12)	Miss Trophy (17)	G'va Cross (14)	Mint de Mie (14)
Kai Harri (8)	Peggy Porter (12)	Argoan (13)	Tornadic (10)	All Forlorn (11)	Muggins (13)	Stone M'tin (12)	Goody Goody (8)

Bennings (Washington Post).

Kai Harri	Mary Elise	Cablegram	Tornadic	All Forlorn	Miss Trophy	Stone Martin	Bounding Count
Midnight Flyer	Peggy Porter	Forced Landing	Cynwyd	Great Haste	Winter Sport	Chance King	Goody Goody
Identical	High Velocity	Balanced Budget	Lady Hockberger	Good Omen	Muggins	Flying Dere	Blade Edge

Best bet—All Forlorn.

Louisville Times (Associated Press)

Kai Harri	Royal Rank	Balanced Budget	Taunton	Ladfield	Winter Sport	Stone Martin	Bounding Count
Grandmas Boy	Bewitched	Tugboat	Bedight	Great Haste	Dark Wizard	Whippercracker	Mars Palatine
Jessie V L.	Mary Elise	Forced Landing	Cynwyd	Vote Boy	Paul Junior	Buster Boy	Bull Market

Bestbet—Stone Martin.

TIME OUT — By Chet Smith

"I promised the missus I'd let her pinch-hit for me on Ladies' Day."

Saratoga Springs Entries.

By the Associated Press.

FIRST RACE—Five and one-half furlongs; purse, $1,000; claiming; the Round Lake; for maiden 2-year-old colts and geldings.
1 Mint Flavor ..108 | 6 *Seventh In'ing.103
2 *Want a Run..108 | 7 Early Settler ..114
3 James N. ....105 | 8 Clarion Call ...105
4 Sir Randolph .105 | 9 Sun Lamp 114
5 Ucanmaykit ...105

SECOND RACE—About two miles; purse, $1,000; the Brantome; steeplechase; for 4-year-olds and upward.
1 §Greg Ormont 141 | 5 ‡Ember Gleam 135
2 §†Little Marty 141 | 6 ‡Sou'wester 135
3 Trifolium .....140 | 7 Pilot Ship 148
4 †Meribelle 135
†J. K. Culver, jr.-J. P. Jones entry.
‡Five pounds claimed for rider.
§Seven pounds claimed for rider.

THIRD RACE—Five and one-half furlongs; purse, $1,000; allowances; the Crown Point; for 2-year-olds.
1 Rex Flag .....112 | 5 Advocator 115
2 Sun Feathers..109 | 6 †Star Singer ..112
3 †Coramine ....109 | 7 Mahdi 112
4 Transmuting ..108 | 8 Jambol 108
†Mrs. C. S. Howard entry.

FOURTH RACE—Six furlongs; purse, $1,000; allowances; the Modesty; for 3-year-old fillies.
1 Victorious Ann 112 | 5 Fluton 112
2 Sea Cradle ....108 | 6 Theia 105
3 *Bonnie Lois ..107 | 7 Gold Mesh 108
4 Masked Gal ..112 | 8 Valse 108

FIFTH RACE—Wilson mile; purse, $3,500 added; the Saranac Handicap; for 3-year-olds.
1 Maeriel ....107 | 8 Sun Teddy ...112
2 Memory Book 115 | 9 †Sea Biscuit ..112
3 †White Cockade.122 | 10 ‡He Did 114
4 Fair Stein ....110 | 11 ‡Valevictorian 112
5 Aneroid ......110 | 12 Excite 112
6 Pullman ......112 | 13 Sangreal 112
7 Jean Bart 112
†Ogden Phipps-Wheatley Stable entry.
‡Mrs. Silas B. Mason entry.

SIXTH RACE—Wilson mile; purse, $1,000; claming; the Mechanicville; for 3-year-olds and upward.
1 Frank Ormont 111 | 6 Credulous 111
2 Timepiece .....105 | 7 Hoops 117
3 P'pey's Squaw 109 | 8 Parity 111
4 *Lt B. Wilson 112 | 9 *Four Spot ...112
5 *Al'in's Drea'm.112 | 10 *Pastry 109

SEVENTH RACE—Seven furlongs; purse, $1,000; the Bolton; claiming; for 3-year-olds and upward.
1 Criticise ......116 | 5 Vitox 113
2 Super Cale'dar 115 | 6 Artful Prince ..110
3 Sea Gull ......105 | 7 Bravado 116
4 *Capitol Hill ..105 | 8 Seven Star 110
*Apprentice allowance claimed.
Weather, cloudy; track, muddy.

Washington Park Results.

By the United Press.

FIRST—Five and one-half furlongs; purse, $800; claiming; for 2-year-olds.
Miss Balko, 107 (McCown) 8.80 4.80 3.20
Countess Mario, 105 (Corbett) .. 7.60 4.60
Blind Sage, 106 (McClellan) 10.20
Dark Friend, Jabberie, Lockstep, Denbigh, Oddesa Boy, Trip, St. Rose, Happy Hazel, and Gumpton also ran. Time, 1:06 3-5.

SECOND—Six furlongs; purse, $1,000; claiming; for 3-year-olds and upward.
Moratorium, 103 (McClel'n) 19.40 6.60 3.80
Ima Count, 112 (Parke) 3.20 2.60
Captain Joy, 111 (Albrecht) 4.80
Stone Crop, Wee Lukie, Gladess, Imperial Betsy, Harold H. Black Peter, Dark Seeker, Fancy Flight and Oh Dolly also ran. Time, 1:11 2-5.

THIRD—Six furlongs; purse, $800; claiming; for 3-year-olds and upward.
Speed Limit, 104 (Nolan) 106.00 50.80 19.40
Chauvenet, 114 (James) 18.20 11.00
Apprehend, 115 (Balaski) 4.80
Bill Donoghue, Grey Streak, Crazy Jane, Sage Girl, Upholder, Trinchera, and Wilda also ran. Time, 1:11 2-5.

FOURTH—Five and one-half furlongs; the Riverdale; purse, $1,100; allowances; for 2-year-olds.
Clingendaal, 115 (Callahan) 6.00 3.60 2.80
Saranara, 112 (Haas) 4.60 3.60
Danke Schon, 115 (Balaski) 3.80
Sweet Desire, Edall, and Live Granite also ran. Time, 1:06.

FIFTH —Six furlongs; the Tinley Park; purse, $1,200; allowances; for 3-year-olds.
Poyot, 117 (Haas) 25.40 11.40 5.60
Beth Bon, 109 (Bryson) 7.80 5.60
Sky Pirate, 101 (Nolan) 3.20
Headliner, Don Creole, Kentucky Blues, and Honored Sir also ran. Time, 1:11 1-5.

SIXTH—One mile; purse, $1,000; claiming; for 3-year-olds and upward.
Barbara A., 102 (James) ..4.40 3.20 2.80
Sun X, 104 (McClellan) 7.20 5.40
Firing Squad, 102 (Cowley) 11.60
Natalie Alice, Toro Prodrome, Ottoman, Over Yonder, and Payne also ran. Time, 1:38 1-5.

SEVENTH—One and one-eighth miles; purse, $1,000; claiming; for 3-year-olds and upward.
Miss Twinkle, 92 (Dotter) 22.80 10.40 9.00
Irish Image, 105 (Parke) 15.00 11.00
Weedidit, 105 (McClellan) 18.20
Darkling, Charlie Chan, Bosopi, Topsy Omar, World Over, Peggy's Peggy and Strophe also ran. Time, 1:54.

EIGHTH—One and one-eighth miles; purse, $1,000; claiming; 3-year-olds and upward.
Northcutt, 107 (McClellan) 26.20 13.00 7.40
Gay Bird, 110 (Balaski) 9.40 6.40
Uncommon Gold, 110 (Hauer) 5.20
Sorcery, Mareve, Celiba, Captain Danger, Golden X, King Bonny, Night Flower also ran. Time, 1:53 3-5.

Loudoun Poloists to Play.

Warrenton, Va., Aug. 6.—The Fauquier-Loudoun Polo Club will play two games over the week-end, in Fauquier County, against the West Shore Club, of Harrisburg, Pa. The first game will be played Saturday afternoon at 3:30 on the Marshall Field. The Sunday game will be at the same hour on the Phipps Goose Creek Field, near Upperville.

PITCHER SEEKS TEAM.

Any unlimited team needing a good right-handed pitcher get in touch with Bob Bellman at Greenwood 2477. Bellman, 22, has won 7 out of 11 games this year for the Takoma Tigers, Silver Spring Giants and Gordon's Cafeteria. He also formerly pitched for Mount Rainier High and the Maryland Freshmen.

Francis Team Wins Swimming Meet

Banneker Playground 2d; Howard Is Third.

Men's Events.

United States	153	Norway	5
Germany	54¾	Austria	4
Finland	41¼	Philippines	4
Japan	34 13-22	Latvia	4
Gr't Britain	20 1-11	Poland	3 1-11
Italy	15 13-22	Czechoslovakia	3 1-11
Canada	14 1-11	Brazil	2
Sweden	11 1-11	Greece	2
New Zealand	10	Argentina	1
Holland	9	Austria	2-11
Switzerland	8	Hungary	2-11

Women's Events.

Germany	44	Canada	4
Poland	14	Austria	3
Italy	13	Holland	2
United States	12	Sweden	1
Japan	7		

Francis Playground captured the annual Playground Swim championship yesterday at Howard Pool, scoring 60 points over its closest competitor, Banneker. Howard trailed in third position with 30 counters, with Montgomery following with 9 and Monroe with 2.

Banneker slipped into an early lead in the first event, but was quickly overtaken by Francis, which was never headed again.

70-Pound Class.

25-yard free-style—Won by Adolph Brown (Banneker); second, Daniel Byrd (Francis); third, Tony Wallace (Monroe). 25-yard side-stroke—Won by Daniel Byrd (Francis); second, Hughie Brown (Banneker); third, Tony Wallace (Monroe). 100-yard relay—Won by Francis (Harrison Carter, Calvin Tyler, Richard Carter, Clarence Turner).

85-Pound Class.

25-yard free-style—Won by Leroy Tyler (Francis) and James Holt (Howard), in tie; third, Lorenzo Bryant (Francis). 25-yard side-stroke—Won by Leroy Tyler (Francis); second, Lorenzo Bryant (Francis); third, James Turner (Francis). 100-yard relay—Won by Howard (James Lineberger, James Holt, Benjamin Miles, Francis Summerville); second, Montgomery (Shirley Washington, Augustus Lee, Lewis Briscoe, Robert Haroway); third, Francis (Raymond Smith, John Shipley, Melvin Jackson, James Jackson).

115-Pound Class.

50-yard free-style—Won by Kortwright Greene (Banneker); second, Bradford Latune (Francis); third, Harry Tyler (Francis). 50-yard breast stroke—Won by Robert Selt (Francis); second, Bradford Latune (Francis); third, Clement Williams (Howard). 25-yard backstroke—Won by Walter Reed (Banneker). 100-yard relay—Won by Bannaker (Walter Reed, Kartwright Greene, James Washington, Francis Jackson); second, Montgomery (John Briscoe, Harold Nelson, Roscoe Chambers, William McNeil); third, Howard (Leonard Obery, Clarence Mathews, Spencer Franklin, Edward Malschi).

Unlimited Class.

50-yard free-style—Won by Lloyd Tyler (Francis); second, Ulysses Tyler (Francis); third, George Oden (Banneker). 50-yard breaststroke—Won by Wilbur Gaynor (Banneker); second, George Franklin (Banneker); third, Roland Shelny (Francis). 50-yard breast stroke—Won by Richard Ware (Banneker); second, Herbert Stenker (Howard); third, John Tatum (Francis). 100-y-ard relay—Won by Howard (Jack Brown, Herbert Skinker, Denis Carter, Randolph Jackson).

Playground Tradesmen Vie at Western Today

The third of four sectional track meets held in preparation for the city playground meet August 25 will be staged at Western Stadium at 2 p. m. today, when athletes from 22 playgrounds will gather for the Western Conference track meet.

This is the largest of the four sectional meets and is expected to draw some 300 participants. H. D. Cooke Playground is the defending champion.

Alexandrian Fails In Pistol Shooting

Berlin, Aug. 6 (U.P.).—Clarence I. Fisher, of Lyon Falls, N. Y., and Morris A. Doob, New York, qualified in Olympic pistol shooting while the captain of their team, Dean Hudnutt, of Alexandria, Va., failed to make the gr eda.

Fisher and Doob each scored 18 hits in the rapid fire shooting to remain in the competition. Hudnutt dropped out when he scored but five hits instead of the required six in his second burst of fire.

HARRY ROSS
Maryland Pure Rye
2 Years Old
$1.95 Quart
COLUMBIA Wine & Liquor Shop
1429 F St. N.W. MEt. 1314.

Auto RADIO Service
L. S. JULLIEN, Inc.
1443 P St. N.W. NO. 8076

Women Past 45
Get Relief From
Headaches—Dizzy Spells
Flushes—"Nerves"

These symptoms at 45 are often due to a deficiency in the glandular system of a certain hormone (gland activator)—to relieve such headaches, hot flashes, dizzy spells and "nerves" coming on at 45, try 2 to 3 Zo-ak Tablets 3 times a day as directed on label. These harmless tablets contain the hormone and other helpful substances often prescribed by physicians to relieve the misery of the menopause (change of life) period. Zo-ak Tablets (orange package for women) are sold and recommended by all good druggists who will refund your money in full if you do not feel 100% better after taking Zo-ak as directed.—(Adv.).

Royal, Wilmer Win in Senior Net Play

Cowan Advances in Junior Playground Tourney Over Ken Dalby.

Doyal Royal, of Park View, and Dick Wilmer, of Mitchell Playground supplied the thrills yesterday in the Senior Playground Tennis title battle at Chevy Chase Playground. Royal was victor over Stanley Storkslager, of Happy Hollow, 6—0, 6—3, while Dick Wilmer was advancing at the expense of Lewis Gorin, of Park View, 6—4, 6—3.

At Rosedale and Chevy Chase playgrounds the players in Junior Playground Tennis continued their eliminations. The closest match was that between Maurice Cowan, of Mitchell Park, and Ken Dalby, of Montrose. Dalby nearly upset Cowan, a strong favorite, when he captured the second set, 6—3. Cowan, however, rallied to take the third set by the same close score he did the first, 6—4.

Junior Results.

L. Sokol (Burroughs) defeated H. Barclay (Stuart), 6—0, 6—3; D. Boyd (Rosedale) defeated J. Trammell (Hoover), 6—1, 6—1; W. Simpton (Virginia Avenue) defeated L. Cooksey (Rosedale), 6—0, 6—3; J. Hardy (Burroughs) defeated B. Hodges (Garfield), 6—1, 6—0; M. Nunes (Montrose) defeated B. Ehrlick (Park View), 6—2, 9—7; M. Cowan (Mitchell) defeated K. Dalby (Montrose), 6—4, 3—6, 6—4; B. Kirk (Kenilworth) defeated G. Kramer (Mitchell), 6—8, 6—2, 6—1; T. Passero (Raymond) defeated P. Rusher (Park View), 6—4, 6—4; H. Martin (Cooke) defeated F. Williams (Murch), 6—1, 6—1.

Senior Results.

Royal Royal (Park View) defeated Stanley †Sorkslager (Happy Hollow), 6—0, 6—3; Dick Wilmer (Mitchell) defeated Lewis Gorin (Park View), 6—4, 6—3.

Schedule for Today.

Junior.

10 a. m.—H. Martin (Cooke) vs. J. Mulvihill (Phillips), M. Nunes (Montrose) vs. winner Martin-Mulvihill match, J. Hutchinson (Paul Junior H. S.) vs. S. Jackson (Georgetown).

2 p. m.—C. DuTeil (Twin Oaks) vs. J. Parker (Takoma), C. Brossard (Cooke) vs. winner of DuTeil-Parker match, M. Cowan (Mitchell) vs. winner of Jackson-Hutchinson match.

4 p. m.—T. Passero (Raymond) vs. J. J. Murame (Chevy Chase).

Senior.

2 p. m.—Doyle Royal (Park View) vs. Delwin Blue (Takoma).

Washington Park Entries.

By the Associated Press.

FIRST RACE—Five and one-half furlongs; purse, $800; claiming; for 2-year-olds.
1 Whipstitch ...110 | 10 Water Play ...110
2 *Charwitch ...105 | 11 Mitzikai 114
3 Macawlee .....112 | 12 Tricap 114
4 Black Timber ..110 | 13 Woodberry 113
5 Dark Prince ..113 | 14 *Prince Gay ..110
6 Ducmiss ......110 | 15 Timberline 117
7 Frank C. .....113 | 16 Pecos 117
8 Derby Eve ....113 | 17 *Hook It 109
9 *B'way Maid ..105 | 18 Dev 113

SECOND RACE—Seven furlongs; purse, $800; claiming; for 4-year-olds and upward.
1 Gray Porte ...111 | 9 *First Pigeon 100
2 *Polly E. .....100 | 10 *Bonsall 105
3 *Carnelian ....100 | 11 *Star Broom ..105
4 *Julia Grant ..100 | 12 *Santerno 105
5 Gold Step .....110 | 13 Harold Wiley..113
6 Knave ....110 | 14 *Polyphote ...100
7 Shirley B. ....108 | 15 Tiger Claw ...110
8 *Le Miserable 105 | 16 Palasa 105

THIRD RACE—Six furlongs; purse, $1,000; claiming; for 3-year-olds.
1 Red Vogue ....110 | 7 *Bushmaster ..110
2 Gay Bubble ..110 | 8 Sky o' Blue ..110
3 *Panic Relief..105 | 9 *Hat Check ..108
4 *Veeks ....100 | 10 *Min Ormont 108
5 *Flavor ....113 | 11 My Count 115
6 Bohemian Lass 110

FOURTH RACE—Six furlongs; purse, $1,100; claiming; for 2-year-olds.
1 Inscolt ....101 | 5 *Lucky Ducky ..100
2 Crulia ....113 | 6 Cavour 109
3 *Monon Lad... 94 | 7 *Genial Manners 99
4 *Skeeter 108

FIFTH RACE—Six furlongs; purse, $1,100; the Oak Ridge Handicap; for 3-year-olds and upward.
1 †Dark Zeni ...114 | 6 ‡Gallienne ...105
2 Blue Train ....112 | 7 Below Zero ...112
3 ‡Mabel Miller 104 | 8 †Colonel Ed ..110
4 Fast Stride ...102 | 9 South Gallant 108
5 Candescent ...110 | 10 Kingsbury 105
†P. L. J. Kelley entry.
‡T. C. Worden entry.

SIXTH RACE—One mile and 70 yards; purse, $1,100; claiming; for 4-year-olds, and upward.
1 *Jinnee ....107 | 4 *Tracker 110
2 Busy Spain ...112 | 5 *Prewar 107
3 Brav. Danger 109 | 6 *Fanfern 105

SEVENTH RACE—One and one-eighth miles; purse, $1,000; claiming; for 3-year-olds and upward.
1 *Imperial Ebee.100 | 4 As You Were...102
2 Pomposity ....112 | 5 *Tenace 100
3 *Short Skirt....97 | 6 *Atholton 99

EIGHTH RACE—One and one-eighth miles; purse, $1,000; claiming; for 3-year-olds and upward.
1 Salteo ....110 | 6 *Tumble In 97
2 Copper Tube....97 | 7 Miss Garnier ..105
3 *Triolet ......100 | 8 *Black Scout....95
4 *Teddy Boy ....98 | 9 *Star Banner...105
5 *Wayaloft 100
*Apprentice allowance claimed.

At the Post . . .

with **Bill Bennings.**

Suffolk Downs, August 6.

Dear Al:

Well, folks, it's been a long time since I let you have it. In fact, it's been a long time since I have had a chance to let you have it. But you are about to get it. Hold your hats, boys and girls, for Mrs. Bennings' lovely boy is about to turn on the big breeze. F-I-V-E W-I-N-N-E-R-S! That was our contribution today (nice going, Bill) to the great game of "they run 'em, we try to beat 'em." Pardon me while I go a bit into detail. Here they are: Don Guzman (best bet), $18; My Blonde, $10.40; Durwrack, $9.20; Strange Times, $7.80 and Droll Story, $6.80. No chance to make mistakes, either, with the last two coming in the seventh and eighth races. And don't worry about my head outgrouwing my hat, because I haven't had a hat since it blew off the train on the way to Charles Town opening day. Clocker Mike and his trusty stop watch should be credited with an assist. However, Mike's not looking for any credit tonight—he's strictly a cash man. BILL.

First race—Kai Harri gets in with light weight and will have the alert Hightshoe to do the riding. This one has good speed and may take the measure of **Midnight Flyer** and **Identical.**

Second race—Mary Elise draws the inside post position and has the foot to take advantage of that placing. I'm depending on Howell for a good ride. **Peggy Porter** has been working well and the off-track gives her a chance. **High Velocity** for the show end.

Third race—Cablegram will like the off track and has a good chance of upsetting this field. I'm going to string along. **Forced Landing** and **Balanced Budget** figure high. Clocker Mike likes **Golden Duchess.**

Fourth race—Tornadic, another Hightshoe mount, gets my call in this sprint. I'm not crazy about that outside post position but this one has the speed. **Cynwyd** for the place and **Lady Hockerger** for the show.

Fifth race—All Forlorn promises to do a lot of running with only 102 pounds. Looks as if I'm trying to make young Hightshoe win them all. He's scheduled for this mount. **Great Haste** is the one to beat. **Good Omen** gets in so light that a win would not surprise me.

Sixth race—Miss Trophy has been knocking at the door of late. She is another that gets in light. **Winter Sport** and **Muggins** deserve money consideration.

Seventh race—Stone Martin will appreciate the off track and veteran needs only to run his race. **Chance King** seems best of the others. **Flying Dere's** last makes him a threat.

Eighth race—Bounding Count seems well placed in the day's finale. This one is not too heavily weighted and draws Seabo for the saddle work. **Goody Goody** is cheap, but fits in with these. **Blade Edge** for the minor award.

Best bet—**All Forlorn.**

Station 31 Takes First Half in Post's League

Staving off a ninth-inning rally which came close to tying the score, Station No. 31 handed a 7-5 defeat to Station No. 10 yesterday in a Washington Post Carrier League game on the South Ellipse. The victory gave Station 31 the first-half championship. Wilder, pitcher for the winners, fanned 10 men. After yielding two runs in the ninth, he braced and retired the side. Bond, with a double and triple, and Robinette, with two singles and a double, led the victors' batting attack.

Sta. 10.	AB	H	O	A	Sta. 31.	AB	H	O	A
Smith,3b.	3	1	4	3	Hunter,cf.	2	0	2	0
P'kins,1b.	5	0	8	0	Rob'ette,ss.	4	3	3	2
M'lead,ss.	4	1	0	4	Bond,1b.	3	2	7	0
Parker,cf.	2	0	2	0	Dennis,lf.	5	2	0	0
Stivers,rf.	4	1	0	0	D'novan,3b	3	1	3	2
Ruane,2b.	1	0	3	2	Roberts,c.	4	1	6	3
Dale,lf.	3	0	0	0	Clem'ts,2b.	4	1	3	2
Myers,c.	3	2	6	2	Dora,rf.	2	0	0	0
Norris,p.	4	2	1	7	Fowler,rf.	1	1	0	0
					Wilder,p.	4	0	0	8
Totals.	29	7	24	18	Totals.	32	11	27	17

Post Station 10.... 0 0 0 0 0 3 0 0 2—5
Post Station 31.... 2 0 1 0 0 0 3 1 x—7

Runs—Hunter (3), Bond (2), Dennis, Donovan, Perkins, MacLead, Parker, Ruane, Dale, Norris. Two-base hits—Robinette, Bond. Three-base hits—Bond, Myers. Sacrifice—Robinette. Hit by pitched ball—By Norris (Donovan), by Wilder (Smith). Struck out—By Norris, 6; by Wilder, 10. First base on balls—Off Norris, 6; off Wilder, 7. Hits—Off Wilder, 7 in 9 innings; off Norris, 11 in 8 innings.

Racing Selections

SARATOGA.

(Muddy track.)

1—Early Settler, Sun Lamp, Clarion Call.
2—Pilot Ship, Little Marty, Trifolium.
3—Rex Flag, Coramine, Advocator.
4—Masked Gal, Fluton, Victorious.
5—White Cockade, He Did, Sun Teddy.
6—Four Spot, Hoops, Aladdins Dream.
7—Bravado, Criticise, Super Calandar.
Best bet—White Cockade.
—Louisville Times (AP).

WASHINGTON PARK.

(Fast track.)

1—Tricap, Timberline, Pecos.
2—Knave, Harold Wiley, Gray Porte.
3—Flavor, Bushmaster, Sky O'Blue.
4—Crulia, Skeeter, Monon Lad.
5—Dark Zeni, Candescent, Below Zero.
6—Tracker, Busy Spain, Fanfern.
7—Pomposity, Tenace, Short Skirt.
8—Teddy Boy, Star Banner, Salteo.
Best bet—Dark Zeni.
—Louisville Times (AP).

Bolshamanian plotters are doing all in their power to keep MICKEY FINN from winning the heavyweight Olympic wrestling title. Will their many plots succeed? Follow the story, daily, on The Post's Comic Page.

LOANS HORNING
OFF WASHINGTON AIRPORT.
Diamonds—Watches—Jewelry
GUNS, CAMERAS, MUSICAL INSTRUMENTS, ETC.
Loans of $200 and Over 2%
Unredeemed Pledges for Sale
Take All Buses 11th St. & Pa. Ave.

THE Aerolux
QUALITY AT LOW COST
NO CASH NEEDED!
PENNSYLVANIA
PENN-WASHINGTON TIRE CO.
2014 14th Street N.W.

Clark's Monogram
24 MONTHS OLD SPECIAL $1.69 Qt.
Clark's INC. 705 14th St. N.W. NA-3320

SIDNEY WEST, Inc. 14th & G Sts.
Fruhauf CLOTHES FOR MEN
WEST

REPLACE
YOUR HALF-WORN TIRES WITH WORLD FAMOUS
DUNLOPS
AT
½ Cost

10,000 MILE TRADE-IN PRICES ON FIRST LINE—FIRST QUALITY DUNLOPS!

4.50-21	4.75-19	5.00-19	5.25-18
$4.30	$4.55	$4.83	$5.43
5.50-17	6.00-16	6.25-16	6.50-16
$5.95	$6.63	$7.43	$8.20

CONVENIENT CREDIT
Pay the manufacturer's regular list price less your old tire allowance with nothing added for credit—no charge for mounting your tires. 10 to 20 weeks to pay your bill.

TRADE YOUR TIRES NOW!
Take advantage now of DUNLOP'S huge trade-in allowances! Enjoy the best half of tire life and avoid the costly "question mark" miles that follow the first 10,000. Any standard brand tires accepted in trade.

OPEN Weekdays 8 A. M. to 8 P. M. Sundays 9 A. M. to 3 P. M.

LEETH BROS.
1220 13TH ST. N.W. MET. 0764
ZENITH RADIOS—DUNLOP TIRES—EXPRESS BATTERIES

Convenient Drive-in Facilities No Waiting No Delays

Out Fishing . . By Jack Hawley

By Jack Hawley.

Our many informants have good reasons to be in excellent humor these days. Fishing—the kind that nets the customers and boatmen satisfactory results—is now ripe for the harvest. One boatman phoned us the blues were on the Middles Grounds between buoys number 14 and 16 and the sea gulls were screaming overhead, diving down for the remnants of live bait which was being left by the "choppers." These blues are smaller than those caught since late May but are all running above four pounds, which, by the way, is some bluefish. However, we can reliably assure anglers there are plenty of the big fellows in these particular waters awaiting your lures. If you have not already made arrangements for your boat, do so at once by phoning J. Frank Raley, Ridge, Md., who will assist you in securing the services of a high-class boatman, pack your lunch, find you overnight accommodations and provide you with any and all kinds of refreshments, liquid or otherwise.

Best to leave the "nips" on shore, because the weather on the Middles can get turbulent enough to make the old-timers hasten shoreward.) The Point Lookout Hotel is also booking reservations for your convenience. This week-end will undoubtedly see the largest crowd of anglers out this season. Trout are running much larger than a week ago (up to five and six pounds), with an average weight of around three pounds; croakers are retaining their plumb weight and delicious food value; bluefish are fat, fighting fools, that win the hearts of every angler engaged in battling him; spot (Norfolk), though small, are very gamey if taken on a fly or light-bait casting rod. An excellent food fish for both humans, bluefish and trout.

Sporting Fish.

Rock fish (striped bass) are tops for sport fishing regardless of size, the little fellows can kick up some trouble on light tackle while the big ones are capable of breaking up the average gear when not properly handled. For the little rock (pan size) use blood worms below the spinner fastened to a small hook and troll slowly for them. For big rock fish troll with No. 3 spoon (Pflueger chum spoon) or, better still, fish on slack tide with tender soft shell crabs fastened to an 8 naught hook, No. 9 line without sinker attached. Let the tide do the work of carrying your bait to the waiting fish.

Rock fish strike, we believe, differently than any fish we have ever tried a lure for, the strike is very gentle, sort of a suction action, never a vigorous declaration of taking it whether you like it or not. Rock fish "mouth" their bait. By this we mean the fish opens his mouth to swallow the whole crab in one big gulp. As it enters his mouth that is the time you feel the line tighten, but don't strike at that moment. Wait until you think he has time to swallow and strike hard, very hard, at that moment. Otherwise the fish will spit the hook from his hard crustacean-like mouth. After you have missed a couple of big ones you will get the knack and make up for lost fish. It is not difficult to learn.

The bonito (cabio) is another fish the anglers will be going for this time in all vengeance. If only one is caught during the day or two days you are out, be thankful you have been rewarded with a fish that many anglers have spent much time and money for without success. There are two good places for these fish to be sought for, Westland and Messick, Va. The latter place has many good boats that go to Buckroe Beach in the vicinity of the York Spit Light (York River) and mix their fishing with bluefish and croakers. Bonito are not as plentiful here as at Westland, where boats are scarce and not of the best type and with very few exceptions are far from having modern conveniences for mixed parties.

Capt. R. T. Selph is the only boatman we know of that has a new modern boat, recently built. He is an excellent example of the type of boatman who can take an old boat, use it a couple of seasons and by hard diligent labor for his trade give them in return a boat that they are mighty proud to fish out of. Without a doubt Mr. Selph is the best "bonito" fisherman in the Chesapeake. Seldom does he fail to boat the fish for the angler if said angler listens to "coaching" from a master at his trade.

Mr. D. Parker of the General Accounting Office can testify to the truth of the above remark and prove it by his 60-pound bonito which he landed after a furious battle of "give and take." He was accompanied by others from his office who were less fortunate but made up for the difference by kicking in with a nice catch of bluefish and big croakers. The thrill in catching a bonito we think is when it is brought close to the boat for the first time, he takes one look at the hull and departs south so quickly and so speedily that one must be on his toes to prevent a snapped rod or line. These fish are caught while chumming and without weighted line.

The First Lady.

Mrs. John W. Harris, of New York City, is the first lady to have the honor of landing the first marlin swordfish at Ocean City, Md. It weighed 60 pounds and measured 5 feet 6 inches. It required 30 minutes to land. She had another on for 15 minutes when a large shark attacked the marlin and the two tugging the line was too much—the lady is going back for more today.

During the last few days every boat at Ocean City has returned with at least one Marlin. Capt. Mattson landed two for his party, but lost a whopper after 1 hour and 35 minutes of tussle. Word comes from A. H. G. Mears, Wachapreague, Va., of a heavy run of flounders weighing from 7 to 11 pounds being caught as fast as is our local hardheads. Mr. D. Holah and Mr. Crove and party of Washington, fishing with Capt. Buck Parker on Monday, landed 300 pounds of the flat fish. Porgies, sea bass and other species are still in the vicinity and are being caught in unlimited numbers, especially the large trout. At this resort we suggest inside fishing for those that do not care for ocean fishing. Solomons Island is one of the popular places looking forward to a big week-end and we suggest early reservations for this place.

Trout and crokers are mixing it up with an occasional blue fish and many pan-size rock fish. Reports from a large number of places on the bay leaves the writer with but one alternative when it comes to suggesting where to go this week-end, viz: There is no particular choice, the map shown below gives all the better fishing grounds and we doubt if any of them would fail us or you at a time like this—plenty of fish every where. Look for the tide table and pick the species you crave which is indicated thereon. Barring inclement weather we should be able to bring back to some of local institutions some fresh fish for the kiddies and elders who are in need of such vitalizing and necessary food from the sea, our pleasure grounds. Don't forget 'em if you have more than you need.

True Fish Story

D. Parker, general accounting office, with 60-pound black bonito (cabio) caught at Westland, Va.; Capt. Richard T. Selph, guide. The record for this fish is 86 pounds.

Riggs Defeated By Parker in Net Tourney

Reaches the Semifinals of Meadow Club Play, McDiarmid Out.

By the United Press.

Southampton, N. Y., Aug. 6.—Two Eastern players, one from the South and one from the Pacific Coast, reached the semifinals of the Meadow Club's men's singles tennis championship today.

Frankie Parker, of Spring Lake, N. J., defending champion, and Gregory Mangin, of Newark, N. J., national indoor champion, were the Easterners to survive. Parker defeated Bobby Riggs, of Los Angeles, 9—7, 8—6; Mangin turned back John McDiarmid, of Texas, last week's Seabright winner, 8—6, 6—3.

In an all-Florida battle Arthur Hendrix eliminated Charles Harris, 4—6, 6—0, 8—6. Eugene Smith, of California, defeated the veteran J. Gilbert Hall, of Orange, N. J., 6—4, 6—4.

Play in the women's singles tournament at the Maidstone Club in Easthampton was postponed because of fog and rain.

Aces Win Columbian League Crown in 7-4 Tilt

The Aces captured the championship of the Columbian League, defeating Connecticut Yankee by the score of 7 to 4.

The nephews of Clark Griffith, Billy and Jimmy Robertson, hit homers leading the Aces to victory. Billy fanned 14 men with air-tight support from his teammates.

5,000 Pounds of Fighting Devilfish

Associated Press WIREPHOTO.

The crews of two boats, totaling 13 men, battled 16 hours to land this 5,000-pound devilfish in a tropical storm off Sarasota, Fla., in the Gulf of Mexico. Several times the monster lifted the boats from the water.

Griffs' Nephew Stars As Aces Win Laurels

Clark Griffith's two young nephews, Billy and Jimmy Robertson, continued their baseball capers yesterday by leading the Aces to the Insect championship of the Columbian Athletic League with a 7-4 win over the Connecticut Yankees.

Billy held the Yanks to one hit and he and Jimmy each hit a home run to drive in the winning runs between them. Their circuit drives came in the same inning. The game marked the end of the season for the Insect Division.

In the Midget Division, Kennedy Service and the Mohawks got together to decide the championship, but were stalemated at 10-10 when the game was called in the ninth inning.

President Joe Cohen of the league reminds all All-Star players to call him on the telephone between 10:30 and 12 noon at Columbia 2817.

Conference Winners In Colored Meet Today

First, second and third place winners in the Colored Conference track meet at the Washington Playgrounds last week, will compete in an invitational meet at Banneker Recreation Center at 2 p. m. today. Events will be the same as in the previous competition, with the addition of a 60-yard event for girls. Prizes have been donated by the North Carolina Mutual Life Insurance Co.

WANTS SUNDAY GAME.

The Seabrook A. C. wants a game for Sunday to be played at Seabrook. Call Lincoln 1806 after 6 p. m.

Seeks Games Away

Manager Al Crampton, of the Georgetown A. C. is looking for a Sunday game with a strong out-of-town team. Call West 2906-W after 5 p. m.

Union Printers To Enter Typo Tourney

Sandlot Nine Leaves for Chicago to Defend Its National Title.

Winners of the championship 13 times in the last 28 years, the Union Printers baseball team of Washington will leave today for Chicago to defend its title in the annual International Typographical tournament, which will be played at Wrigley Field.

The Printers, managed by Ray Homan, finished second in the first half of the Capital City League this season, one-half game behind Shady Grove, and made a creditable showing in the Industrial League. Both leagues are affiliated with The Washington Post Baseball Association.

Last year's Typo championship, held in Cleveland, saw the District Printers defeat Detroit, 6-5, in a thrilling final.

Cities entered this season are Boston, Chicago, Cincinnati, Cleveland, Detroit, Indianapolis, New York, Pittsburgh, St. Louis and St. Paul.

Seventeen players are making the trip. They are Chief Roudabush, Lefty Bean, George Mosedale, and Bill Smith, pitchers; MacPherson and Rip Sole, catchers; Fred Waple, first base; Gerard Edwards, second; Skip Gartland, shortstop; Ray Homan, third; Ben Schneider, Tuck Dalglish, Jim Dewhurst, Charlie Holbrook and A. Rizer, outfielders; Phil Boundford and Jim Hollaran, utility men.

Maidstone Net Tourney Postponed Until Today

East Hampton, N. Y., Aug. 6 (AP).—Rain today washed out the matches in the Maidstone Club's invitation tennis tournament for women.

The semifinals will be played tomorrow with Theodosia Smith, of Los Angeles, meeting Gracyn Wheeler, of Santa Monica, Calif., and Mrs. John Van Ryn, of Philadelphia, matching strokes with Helen Pederson, of Stamford, Conn.

RESORTS

Ocean City, N. J.

THE RALEIGH 10TH & WESLEY, OCEAN CITY, N. J. Private Baths. Parking. Am. Plan. J. Hamilton.

BISCAYNE HOTEL Modern; elevators; priv. baths. Bkld. ELIZABETH BLUNDIN.

Fleetwood Cor 6th & Wesley Ocean City, Md. Directly on Boardwalk

Bird Haven, Va.

SHENANDOAH ALUM SPRINGS Modern Hotel—Excellent Food—Courteous Service. All outside rooms. Inner spring mattresses. A park filled with amusements. Our rates are lower than the average cost per person in the home. 2 Hours' Drive From Washington. 2 Miles East of Orkney Springs. Week days phone AD. 6748 after 6 P. M. For Booklet and Rates Write. MR. AND MRS. JOHN D. ROSS Bird Haven, Va.

Orkney Springs, Va.

Orkney Springs Hotel ORKNEY SPRINGS, VA. Only 3½ Hrs. Drive From Washington DANCING AND ALL SPORTS DELICIOUS FOOD Most Reasonable Rates Phone Mt. Jackson 30

HOTEL CHALFONTE Virginia Beach, Va. On Ocean Front — Cuisine Unexcelled — Modern—Golf, Horseback Riding, Old Virginia Cooking.

Ocean City, Md.

STEPHEN DECATUR 60 Rooms 30 Baths Elevator. Booklet. EARL C. CONLEY, Mgr.

THE RIDEAU On Boardwalk $17.50 Up With Meals Free Parking Phone 72 Mrs. L. Johnson

OCEAN CITY MARYLAND

Ocean City, Maryland, the Vacationists Paradise. Fishing, tennis, golf, all water sports. Fine hotels. Cottages and apartments for rent. We recommend the use of the Claiborne - Annapolis Matapeake Ferry. Address Chamber of Commerce for Booklet P, or the hotels listed below.

MAJESTIC HOTEL Free Parking and Bathing $20 wkly. $2.50 Daily and Up. Amer. Plan. C. Parker Smith, Prop.

BREAKERS On the Boardwalk Modern Conveniences Ph. 76. C. H. Timmons

Bedford Springs.

Enjoy the Weekend at BEDFORD SPRINGS Swimming Golfing Tennis Riding Dancing and Lawn Concerts

Bedford Springs Hotel is situated in the mountains of Pennsylvania at Bedford, a short 3 hours' drive from Washington. Low rates.

Reservations Washington Office, National 5387 Morgan English . . . National Press Building

RESORTS

Ocean View, Va.

STOP AT The ATLANTIC Hotel OCEAN VIEW, VA. On Chesapeake Bay

Comfortable, modern house with 50 nicely furnished rooms. Unexcelled bathing, boating, fishing, tennis, golf, dancing. Delicious home cooking. Under personal management of Mr. and Mrs. W. F. Ayers. Established 28 years.

Bayse, Va.

IN THE MOUNTAINS OF VIRGINIA. Bryce's Hotel and Cottages (Bayse, Va.) just before you get to Orkney Springs. 20th year, bigger and better each year. Reputation built on food and service. Swimming pool, sulphur and iron water baths. All sports and amusements free to guest. Bowling, pool, dancing, tennis, horse shoes. Saddle horses for hire. American plan, $2.50 per day, $15 per week. Booklet. Mr. and Mrs. William E. Bryce, owners.

Wildwood, N. J.

ADELPHI-WITTE Hotel E. Witte Modern—Elevator—Restaurant

Tide Table for Coming Week at Prominent Fishing Spots in the Capital Area

PREDICTED TIDES, BEST FISHING GROUNDS AND MOST ABUNDANT SPECIES AVAILABLE.

	POINT LOOKOUT.‡ High.		Low.		SOLOMONS ISLAND.† High.		Low.		TILGHMANS ISLAND, SHARPS ISLAND, BENEDICT.* High.		Low.		PINEY POINT (TALL TIMBERS)† High.		Low.	
	A.M.	P.M.	A.M.	P.M.	A.M.	P.M.	A.M.	P.M.	A.M.	P.M.	A.M.	P.M.	A.M.	P.M.	A.M.	P.M.
Friday, August 7	3:40	4:09	10:18	10:57	4:36	5:34	11:07	....	5:36	6:34	....	12:07	4:15	4:44	10:53	11:32
Saturday, August 8	4:33	5:04	11:07	11:56	5:20	6:33	11:47	....	6:20	7:35	1:03	12:47	5:06	5:39	11:42	....
Sunday, August 9	5:30	6:02	....	12:02	6:06	7:38	1:15	12:36	7:00	8:38	2:15	1:36	6:08	6:37	12:31	12:37
Monday, August 10	6:38	7:04	12:58	1:04	7:05	8:41	2:32	1:33	8:05	9:41	3:35	2:33	7:07	7:39	1:33	1:39
Tuesday, August 11	7:35	8:06	2:02	2:10	8:07	9:45	3:47	2:35	9:07	10:45	4:47	3:35	8:10	8:43	2:37	2:45
Wednesday, August 12	8:43	9:10	3:05	3:17	9:19	10:46	4:55	3:41	10:19	11:46	5:55	4:41	9:18	9:45	3:40	3:52
Thursday, August 13	9:46	10:06	4:04	4:19	10:25	11:39	5:52	4:42	11:25	....	6:52	4:42	10:21	10:43	4:39	4:54

	ANNAPOLIS.* High.		Low.		COLONIAL BEACH.† High.		Low.		CHESAPEAKE BEACH.* High.		Low.		ROCK POINT.* High.		Low.	
	A.M.	P.M.	A.M.	P.M.	A.M.	P.M.	A.M.	P.M.	A.M.	P.M.	A.M.	P.M.	A.M.	P.M.	A.M.	P.M.
Friday, August 7	7:46	8:44	2:07	2:17	5:15	5:44	11:53	....	6:06	7:04	12:27	12:37	5:05	5:34	11:43	....
Saturday, August 8	8:30	9:43	3:13	2:57	6:08	6:39	12:32	12:42	6:50	8:03	1:33	1:17	5:58	6:29	12:22	12:32
Sunday, August 9	9:18	10:45	4:25	3:46	7:05	7:37	1:31	1:37	7:38	9:08	2:45	2:06	6:55	7:27	1:21	1:27
Monday, August 10	10:15	11:51	5:42	4:43	8:07	8:39	2:33	2:39	8:36	10:11	4:02	3:03	7:57	8:29	2:23	2:29
Tuesday, August 11	11:17	....	6:57	5:45	9:10	9:43	3:37	3:45	9:37	11:15	5:17	4:05	9:00	9:33	3:27	3:38
Wednesday, August 12	12:34	12:29	8:05	6:51	10:18	10:45	4:40	4:52	10:49	....	6:25	5:11	10:00	10:35	4:30	4:42
Thursday, August 13	1:56	1:36	9:02	7:52	11:21	11:43	5:39	5:54	12:16	....	7:22	6:12	11:11	11:33	5:29	5:44

*Trout, croakers and spot. †Trout, spot, croakers and rock fish. ‡Trout, croakers, blue fish and spot.

FISHING · RESORTS · SWIMMING · BOATING

Where and How to Go this Week-End

COME TO NEITZEY'S FOR FISHING BAIT J. H. NEITZEY 12 Municipal Fish Wharf. NA. 3847 Shrimp—Bloodworms—Peelers CHUM Open All Night Saturday

FRESHER BAIT—BETTER FISHING! They'll snap faster at bait that's fresher, and that's the kind of bait you always get here. USE NAYLOR'S BAIT G. E. NAYLOR No. 8 Fish Wharf S.W. Met. 7770-71

Large Assortment of RODS REELS LINES and ACCESSORIES FOR FISHING RUDOLPH & WEST CO. 1332 N. Y. Ave. N.W. NA. 4870

FISHING TACKLE HAZLETON Bicycle & Sporting Goods Co. 424 9th St. N.W. ME. 3701

GO FISHING With J. C. Lore & Sons SOLOMONS MD Large, New, Modern Boats for Fishing and Pleasure Parties. Phone For Reservations: Prince Frederick 5-F-5.

J. FRANK RALEY CLARK'S INN Headquarters for Boat Reservations PT. LOOKOUT ROAD AT RIDGE, MD. Rooms, Meals and Beverages Phone Ridge, Md., 23-F-11

Sam Avril PRIVATE STOCK 99c Pint $1.85 Quart 2-yr.-old 100 Proof St. Bourbon FREE DELIVERY—ME. 2266 Sam Avril 1210 NEW YORK AVE. N.W.

FISHERMEN, ATTENTION!

COOK YOUR FISH WHERE THEY'RE CAUGHT Use the new Coleman Instant Gas Plate. It's portable—compact and porcelain covered. Let us demonstrate. Full Line of Coleman Gasoline Stoves. W. S. JENKS & SON 723 7th N.W. NA. 2092 Washington's Oldest Hardware Store

FISHING TACKLE GARRISON'S 1215 E St. N.W.

CAPT. NOAH HAZARD Fishing Parties 5 Large Boats—42 to 47 Feet. Fishing Tackle. Fresh Bait. Special Chum. Lunches. Sandwiches. Beer. Phone West River 201-F-11. GALESVILLE, MD.

CHECK OVER YOUR AUTO BEFORE YOU GO FISHING

AUTO TROUBLE? Call CARL INCORPORATED How It Does RIGHT, at REASONABLE Cost 604 H St. N.W. Dist. 2715 Use Our NEW BUDGET PLAN For All Our SERVICES

NO FISHING TRIP CAN BE RIGHT WITHOUT ROCK CREEK GINGER ALE AT YOUR GROCER'S Buy a Case Today!

POINT LOOKOUT, MD. MODERN HOTEL Phone: Great Mills 5-F-2 WONDERFUL BATHING NOW FISHING Building Lots—Cottages Main Office 1721 H St. N.W. NA. 6147

OPEN ALL NIGHT 24-HOUR SERVICE FISHING BAIT SHRIMP, PEELERS, BLOODWORMS The Kind That Draws 'Em to Your Hook CITY FISH MARKET 12th and Water Sts. S.W. NA. 9641

THE HECHT CO. F Street at Seventh SPORTS SHOP (Main Floor) HEADQUARTERS FOR Fishing Tackle and Fishing Equipment of all sorts

Kenwood Beach Boats Fishing on Gooses' For Reservations Call Captain Woodward Prince Frederick 16F32

FISH BETTER WITH OUR FISHING EQUIPMENT Let us repair your Auto Locks, too. WIZARD LOCKSMITH 2314 14th St. N.W. CO. 3122.

Fish With Experienced Captains J. C. Webster & Co. SOLOMONS, MD. Modern Boats for Fishing Phone for Daily Reservations. Phones: Prince Frederick 43-F-11 and 1-F-11.

Modern Equipped Fishing Boats for Hire Phone—Solomons 417 223 H. M. WOODBURN & CO. SOLOMONS, MD. Sea Food and Fish Bait

ADDED ENJOYMENT FOR YOUR TRIP! with a 1936 Motorola SUN RADIO 938 F ST. N.W. 11TH & E STREETS, N.W. AUTO RADIO Price Now as low as $37.95 Complete

SPORT CENTER . . . Washington's Largest Sport Store . . . Washington's Most Complete Line Up of Nationally Famous Sport Names

Ocean City's Brigantine SALT-WATER REEL $1.95 250 Yards. Free Spool! SPORT CENTER 8th & D Sts.

3-PLY SALT-WATER SNELLED HOOKS 20c Half Dozen SPORT CENTER 8th & D Sts.

REGULAR $12.75 FISHERMAN'S UTILITY CASE ★For Food ★For Drinks ★Traveling ★All Metal ★Will retain heat or cold for 24 hours

★43-ins. ★12 in. Wide. ★11 in. Deep This all-metal, insulated utility container, with its 4 separate insulated containers, will retain heat or cold for 12 hours. Fits on trunk rack, luggage carrier or back of any car. Ideal for fishing trips, food storage or traveling. Hurry down—the quantity is limited! $3.85

KING FISHER SEA LION REEL $2.95 250 Yards. Free Spool, Star Drag. Automatic! SPORT CENTER 8th & D Sts.

FISHERMAN'S RAINCOATS 49c SHRIMP AND BLOODWORMS and All Bait in Season SPORT CENTER 8th & D Sts.

Profit-Taking Follows New Wheat Highs

U. S. Warning to Spain a Factor in Market Trading.

By the Associated Press.

Chicago, Aug. 6.—New high-price records for nearby deliveries of wheat became an outstanding grain trade feature today, and helped remarkable late recoveries from early weakness.

Simultaneous with late rallies of grain prices was announcement the United States had warned Spain against interference with or seizure of any American property. Liberal export purchases of Canadian wheat were noted, more than 1,000,000 bushels, and late advices told of renewal of rains in Europe.

With last-minute realizing of profits much in evidence, wheat closed irregular, ranging from 1⅜ lower to ½ higher, September, 113⅝@113¾; December, 113⅛@113¼; May, 112¾@112⅞; corn unchanged to ½ up; September, 106⅝@106¾; December, 94½@94⅝; May, 92½@92⅝; oats, ¼-⅜ off; December, 43⅞@44, and rye down ⅞-1⅛; December, 81¾. In provisions the result was 5 to 17 cents decline.

Futures Price Range.

	Open	High	Low	Close
Wheat—				
September	1.12	1.14⅝	1.11⅛	1.13¼
December	1.12½	1.14	1.11⅛	1.13⅞
May	1.13¾	1.13⅞	1.11½	1.12⅞
Corn—				
September	1.04¾	1.07½	1.04¼	1.06¾
December	93	95⅝	91¾	94⅝
May	91½	92⅞	90¼	92⅜
Oats—				
September	42	43	41½	42½
December	44	44¼	43⅞	44
May	45¼	45⅜	44⅞	45
Rye—				
September	81⅝	82	80¼	81½
December	81¾	82¼	80⅛	81¾
May	81⅝	82	80½	81⅛
Barley—				
September	76½	77	76½	77
December	77	77⅛	77	77⅛
Lard—				
September	12.05	12.05	11.72	11.80
October	12.07	12.07	11.80	11.90
December	12.20	12.20	11.90	11.97
January	12.25	12.25	11.97	12.05

Cash Grain Prices.

WHEAT—No. 1, dark, hard, 1.24½; No. 1, hard, 1.21@1.22; No. 2, hard, 1.19¾@1.20½; No. 2, mixed, 1.19.

CORN—No. 3, mixed, 1.09; No. 1, yellow, 1.09½@1.10; No. 2, yellow, 109½@1.10; No. 3, yellow, 1.09½; No. 2, white, 1.19@1.19¼.

OATS—No. 1, mixed, brights, 45½; No. 1, white, 45@46½; No. 2, white, 44¾@46.

RYE—No. 1, 92.

SOY BEANS—No. 2, yellow, 1.39.

BARLEY—Actual sales, 1.11@1.15; feed, 50@80 nominal; malting, 1.02@1.15 nominal.

TIMOTHY SEED—6.60@6.90 cwt.

CLOVER SEED—17.25@22.00 cwt.

Brokers' Loans Rise $7,000,000 in Week

By the Associated Press.

Loans on securities to brokers and dealers, held by weekly reporting member banks in New York City, were reported yesterday by the Federal Reserve Board to have totaled $945,000,000 for the week ended Wednesday, an increase of $7,000,000 for the week.

Loans for the corresponding week a year ago totaled $860,000,000.

Bank of England.

London, Aug. 6 (AP).—The Bank of England statement for the week ended August 6 (in thousands of pounds):

Circulation, 454,406, increase 5,836; bullion, 244,003, increase 3,055; reserves, 49,597, decrease 2,780; public deposits, 17,605, decrease 24,687; private deposits, 131,185, increase 16,591; government securities, 89,947, decrease, 6,465; other securities, 27,409, increase 1,165. The proportion of the bank's reserve to liability is 33.30 per cent, unchanged from last week. Rate of discount 2 per cent.

The Day's Movements In Leading Markets

Stocks.

	Thur.	Wed.
Advances	338	248
Declines	284	382
Unchanged	183	166
Total issues	805	796

Late buying of rails lifts averages; volume, 1,171,940.

Bonds.

Treasury issues in demand; transfers, $11,319,000.

Curb.

Firm; turnover, 263,000.

Commodities.

Wheat irregular; cotton higher; sugar and coffee unchanged.

Exchange.

Sterling higher; Great Britain, $5.02; France, 6.59 cents.

C. E. Bright Retires; 50 Years With Bank

Charles E. Bright, manager of the Washington Clearing House Association for the past 21 years, and assistant cashier of the National Metropolitan Bank, where he has been employed for more than 50 years, announced his retirement yesterday.

C. E. BRIGHT.

Mr. Bright entered the bank in 1886 as a runner and held many important positions until elected assistant cashier in 1917. He was appointed manager of the Washington Clearing House Association in 1915. In his younger days, he took an active part in the American Institute of Banking, serving as treasurer of the local chapter and taking many of the courses offered by the A. I. B. in its banking school.

George W. White, president of the Metropolitan, paid Mr. Bright a tribute on his long and efficient service to the bank.

George H. Bright, a paying teller in the Metropolitan Bank, and holding a record of 44 years' service with that institution, has been appointed to succeed his brother as manager of the Washington Clearing House Association.

Cotton Futures Continue Advance

New York, Aug. 6 (AP).—Cotton showed a further advance today on some trade buying and rather more active covering. December, after selling up to 12.00 at the start, eased off to 11.93, but advanced to 12.04 in late trading, with the general market closing steady at net gains of 6 to 11 points.

Futures Price Range.

	High	Low	Last
October	12.04	11.91	12.00
December	12.04	11.93	12.02
January	12.02	11.94	12.02
March	12.08	11.95	12.05
May	12.08	11.94	12.06
July	12.07	11.93	12.02

Spot steady; middling 12.65.

Cottonseed Oil.

Bleachable cottonseed oil was steady early today on covering in September, but eased under local and commission house selling on the break in lard and closed 2 to 9 points net lower. Sales, 87 contracts.

Bank Clearings Gain in Week, Down for Year

22 Leading Cities Report Total 2.6% Less Than Year Ago.

By the Associated Press.

New York, Aug. 6.—Although bank clearings turned upward, after the previous week's decline, the corresponding 1935 aggregate was not reached. The total reported to Dun & Bradstreet, Inc., for 22 leading cities in the United States for the week ended Wednesday, August 5, was $5,451,260,000, against $5,596,320,000 for the similar 1935 period, a decrease of 2.6 per cent.

At New York City, clearings rose to $3,385,118,000, as compared with $2,719,540,000 last week, but were 11.1 per cent under the $3,808,988,000 recorded a year ago. The total of $2,066,142,000 for outside centers, however, represented a gain of 15.6 per cent over the 1935 comparative.

Gains over the figures for last year were noted for all cities outside of New York. Figures at leading cities, together with percentage gains and decreases, compared with those of 1935, follow:

(In thousands of dollars.)

	Week Aug. 5, 1936.	Per cent change.
Boston	$222,364	+12.3
Philadelphia	376,000	+14.3
Buffalo	34,100	+21.4
Pittsburgh	142,752	+30.3
Cleveland	83,174	+28.6
Cincinnati	52,644	+24.7
Baltimore	76,302	+17.0
Richmond	31,199	+8.5
Atlanta	43,800	+18.1
New Orleans	31,000	+24.9
Chicago	302,483	+15.3
Detroit	107,850	+8.6
St. Louis	81,000	+7.0
Louisville	28,069	+15.4
Minneapolis	72,544	+15.9
Kansas City	105,716	+9.0
Omaha	33,201	+20.5
Dallas	40,309	+15.8
San Francisco	139,800	+6.2
Portland, Oreg.	26,914	+11.9
Seattle	34,353	+26.4
Total	$2,066,142	+15.6
New York	3,385,118	—11.1
Total all	$5,451,260	+ 2.6

The Washington Clearing House reports total clearings of $22,301,110.62 for the week ended August 5, which compares with $20,269,176.74 for the corresponding week last year, an increase of 10.02 per cent. Compared with a total of $18,065,215.12 for the previous week, clearings increased 23.4 per cent.

Securities Averages.

Stocks.

	50 Ind	20 RR's	20 Utls	90 Tt'l.
Yesterday	148.7	65.9	98.6	128.0
Previous day	147.8	56.3	99.4	125.3
Week ago	150.3	57.9	100.3	127.2
Month ago	140.8	50.9	93.1	118.6
Year ago	105.3	36.6	71.8	88.8
Two years ago	79.9	34.9	57.9	69.0
High, 1935	127.9	45.3	84.8	106.9
Low, 1935	78.6	28.6	39.5	64.0
High, 1934	105.0	54.3	90.3	93.8
Low, 1934	76.0	34.1	47.1	66.4

Bonds.

	20 Ind	20 RR's	20 Utls	60 Tt'l.
Yesterday	91.8	95.6	105.5	97.6
Previous day	91.8	95.3	105.6	97.6
Week ago	90.9	92.8	105.8	96.5
Month ago	92.9	92.8	105.8	96.5
Year ago	89.0	78.9	100.6	89.5
Two years ago	82.6	81.6	87.8	84.0
High, 1935	91.5	86.4	103.6	93.1
Low, 1935	83.6	71.0	89.3	83.0
High, 1934	85.9	90.0	90.6	88.1
Low, 1934	72.6	74.1	77.2	74.8

(1926 average equals 100.)

Copyright, 1936, by Standard Statistics.

Last-Hour Buying of Rails Lifts Stock Market Level

Industrial and Aircraft Shares Join in Advance; Government Issues Show Strength in Bond Trading.

By Frank MacMillen,

Associated Press Financial Writer.

New York, Aug. 6.—A late flurry of buying in the rails brightened the stock market today after industrials had pushed irregularly forward for gains of fractions to a point or so. Brokers said that while the financial community was in a buying mood from the start, owing to favorable trade and industrial news, share buyers had combed over the list carefully.

Following an irregularly lower opening Aircrafts showed spirit on the advance. The ability of this group to rally after Wednesday's declines helped put followers of the motors in a buying mood.

The turnabout of these two divisions was accompanied by a run-up in the steels touched off, analysts said, by the spectacle of firming scrap steel prices and evidence of further vitality in heavy industry.

Faith in continued progress of the long-laggard building industry was strengthened by a rise in engineering construction awards. For the week ended August 4, the total advanced to $53,253,000 from $35,598,000 in the like week a year ago, Engineering News-Record, said.

The explanation advanced in brokerage quarters for the last-minute rise in carriers was that evidence of further expansion in the durable goods division pointed to expanding rail revenues on the stretch ahead.

U. S. Steel Higher.

U. S. Steel up 1⅜ at 66 and Bethlehem up 1¼ at 56 were leaders of this group. The Aircrafts, to the good fraction to a point or so, were represented by Douglas at 74, Curtiss Wright "a" at 20⅛ and Boeing at 30½.

Motors and rails rising fractions to more than a point were Chrysler at 118, General Motors at 68¼, Santa Fe at 84⅞, Baltimore & Ohio at 21¾, Illinois Central at 24¼, and New York Central at 41.

The Associated Press average of 60 shares advanced .3 to 68.1. Transactions totaled 1,171,940, compared with 1,284,760 Wednesday.

Carriers turned in a better gain percentage-wise than the industrials. Utilities merely sauntered along a level plateau. A loss of ⅛ to 174 by American Telephone contrasted with an upswing of ¾ to 42⅞ by Consolidated Edison.

The pound sterling closed 3-16 of a cent higher at $5.02. The French franc was down .00¼ of a cent at 6.59 cents.

The day's budget of business and financial news included reports of sharply higher July retail sales, an extra dividend of 25 cents by Texas Corporation, and a sizable gain in Bell System Telephone stations in July, compared with a loss in that month last year.

Industrial Bonds Strong.

Strong rallies in the industrial group paved the way for generally higher prices in the bond market today. Reflecting a slight turn for the better in speculative sentiment as measured by stocks. Low-priced liens fell into step with the upward bound in investment ratings. While profit taking was in evidence in spots, closing prices were around the best of the day.

The Government list turned more active and maintained a stronger undertone under leadership of long term treasuries, several of which ended 2-32 to 7-32 of a point net higher. Indirect obligations were steady.

Best performances in the corporate division were turned in by mortgages of steel companies and other concerns identified with the heavy goods industries. In some cases there were special circumstances associated with the advance. Universal Pipe & Radiator 6s jumped 10 points to 60½, a new 1936 high. The company will soon transfer its assets to a new corporate setup worked out under a reorganization plan. U. S. Pipe & Foundry 3½s at 131 were up 2 points.

New Highs for Year.

Also at new highs for the year were Allis-Chalmer 5s, up 6 points at 159¼, on heavy sales, and Youngstown Sheet & Tube 3½s up 2¾ at 123¼. Other liens moving up major fractions to more than a point were Walworth 4s, Nickel Plate 4½s, International Paper 5s, Erie 5s, Chesapeake Corporation 5s and American Rolling Mill 4¼s.

Fairing less well, but displaying some liking for higher levels, were Baltimore & Ohio Convertible 4½s, Great Western 4s, North Western 4¾s, Rock Island 4s, International Cement 4s, "Katy" 5s and Studebaker 6s.

Foreign dollar bonds were a trifle mixed principally as a result of backward tendencies in Italians. The Government 7s lost 4 at 78, Rome 6½s dropped 1½ to 75 and Warsaw 7s lost ⅞ at 36⅛. French Stamped 7s tumbled 10½ points to 177 on a single sale, but the Unstamped 7s gained ⅝ at 160½.

Trading was more active, sales aggregating $11,319,000, par value, against $9,770,000 the day before.

Eastern Fancy Turns To Ten-Gallon Hats

New York, Aug. 6.—Sales of Western or 10-gallon Stetsons have been given an unprecedented boost as the result of the centennial now being held in Texas, according to Charles Kaesshaefer, designer for the John B. Stetson Co.

Although long popular throughout the West, never before have so many tenderfeet adopted the big chapeaux of the range. So great has been the demand in New York that several men's shops have found it necessary for the first time to stock "range bonnets."

Atlas Declares 40c Dividend For Half Year

Giant Investing Company Announces Changes in Holdings.

By the Associated Press.

New York, Aug. 6.—Midyear report of Atlas Corporation, large investment company, issued today, showed net asset value for the common stock equal to $16.01 a share as of June 30 against $15.25 a share at December 31, and $11.08 a share on June 30, 1935.

The corporation announced a dividend of 40 cents on the common stock, duplicating the payment of last February. Commenting on this action, Floyd B. Odlum, president, in a letter to stockholders, said: "In view of further improvement in business conditions and the fact that economic recovery has now proceeded almost uninterruptedly for over two years, your directors have concluded that the time has come to put the common stock on a semi-annual dividend basis." The dividend is payable September 5 to stock of record August 15.

Odlum referred to a "substantial increase" in the proportion of listed securities in the portfolio and a decrease in nonquoted assets, explained in part by the sale in February of two-thirds of the common stock of American Trust Co., San Francisco banking concern.

Portfolio Changes.

Among the more important changes in the portfolio since the close of 1935 were substantial additions to the corporation's holding of International Harvester, Sears Roebuck, Montgomery Ward, Chrysler Corporation, General Motors, Consolidated Edison and Creole Petroleum.

Holdings of Continental Oil, General Railway Signal, Greyhound Corporation, and New York Central were reduced. Some of the railroad and copper investments in the December 31 portfolio did not appear in the latest list, notably the holdings in Pennsylvania Railroad and Phelps Dodge Corporation. The list showed 10,000 of United States Steel common contrasted with none held on December 31.

Gross assets of the corporation and investment company subsidiaries were $105,197,738, against $103,928,678 on December 31. Total income during the six months applicable to capital stock of Atlas Corporation was $5,523,867 against $920,489 for the first half of last year. Cash holdings June 30 totaled $7,505,775, with total market value of quoted securities in the investment portfolio at $85,840,823.

Common stock presented 70.61 per cent of portfolio securities against 19.20 per cent for bonds and 10.19 per cent for preferred stocks.

Tri-Continental Corp.

Directors of Tri-Continental Corporation declared today the regular quarterly dividend of $1.50 a share on the $6 cumulative preferred stock, payable October 1 to stockholders of record September 15. The directors also declared a dividend of 25 cents a share on the common stock, payable October 1 to stockholders of record September 15.

American Woolen Co. Doubles Net Earnings

American Woolen Co., largest woolen fabric and yarn producer in the United States with principal plants in New England States, reported net profit of $1,098,162 for the first half against $501,015 in the like 1935 period.

Earnings were equal to $2.86 a share on the 7 per cent preferred against $1.31 a year ago. At June 30 arranges on the preferred totaled $60.25.

Rubber Consumption At All-Time High

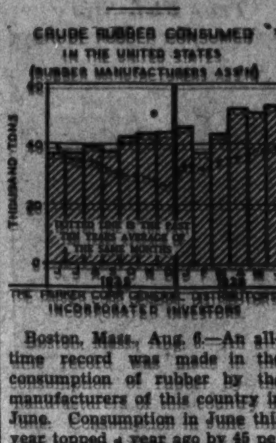

Boston, Mass., Aug. 6.—An all-time record was made in the consumption of rubber by the manufacturers of this country in June. Consumption in June this year topped a year ago by 45 per cent, while the first half went 11 per cent ahead of last year.

Reserve Balances Dip $11,000,000

By the Associated Press.

A slight falling off in member bank reserve balances during the week ended August 5 was reported yesterday by Federal Reserve member banks, which announced that a decrease of $11,000,000 brought the total down to $6,005,000,000. The figures was about $3,050,000,000 in excess of legal requirements, the report said.

A $40,000,000 increase in the amount of money in circulation and a $23,000,000 rise in non-member deposits and other Federal Reserve accounts was reported.

An orderly inflow of gold raised the monetary gold stock by $8,000,000, bringing the total American stocks to $10,650,000,000.

Texas Corp. Votes 25 Cents Extra

New York, Aug. 6 (AP).—Directors of the Texas Corporation today declared an extra dividend of 25 cents a share and the regular quarterly dividend of that amount, both payable October 1 to stock of record September 4.

Bristol-Myers Extra.

Directors of Bristol-Myers Co. today declared the regular quarterly dividend of 50 cents per share on the common stock and an extra dividend of 10 cents per share, both payable September 1 to stockholders of record August 14.

$206,649,088 Issues Are Listed With SEC

The Securities and Exchange Commission announced yesterday the filing of 20 additional registration statements under the Securities Act. The total involved is $206,649,088.80, of which $199,296,971.30 represents new issues.

The largest issue listed is that of General Motors Acceptance Corporation for $100,000,000 of 3 per cent and 3¼ per cent debentures.

Oil Industry Earnings Best In Seven Years

Consumption Expected to Continue at Record Level.

New York, Aug. 6.—The petroleum industry generally enjoyed the best earnings in the first half of 1936 for any comparable period since 1930 and indications are that this improved level of earning power will be maintained over the rest of the year. Consumption is expected to continue at record high levels, while supplies are apparently being sufficiently well controlled to prevent any drastic break in prices after the end of the present heavy consuming season, according to the Standard Statistics Co., today.

Despite record high production of crude petroleum during the first half of 1936, when the total is estimated to have been about 10 per cent above that for 1935, crude oil stocks on hand July 18, stood at 308,850,000 barrels. This compares with about 314,000,000 barrels at the beginning of the year.

The interstate compact to keep production within limits recommended by the Government is proving effective, with only one major producing State—California — exceeding the advocated allowables. This is chiefly due to the unexpectedly sharp gain in consumption this year. The increase in demand has been running well ahead of the amount of new production sources discovered, while several factors which threatened the maintenance of balanced production earlier in the year have been removed.

Louisiana has enacted a more adequate oil control law which largely eliminates any danger to crude oil prices from the Rodessa Field. The Oklahoma City extension field has also been limited because of water encroachment.

Bank Stocks Reach New High for Year

New York, Aug. 6.—New York City bank stocks extended their gains during July to reach a new 1936 high, Hoit, Rose & Troster report. From the month's low of 58.43 on July 1, the weighted average of 17 leading issues appreciated to the new 1936 high of 67.19 on July 28, the highest levels since September 26, 1932.

The close on July 31 was 65.26, for a net gain of 12 per cent in the month and 30 per cent since the year's low of 50.29 on April 30.

FIRST TRUST LOANS
Long-term REFINANCING . . .
Lowest Rates . . . 3-Year Construction Loans . . .
5% 5½%
BOSS & PHELPS MORTGAGE CO.
Loan Correspondent
John Hancock Mutual Life Ins. Co.
1417 K St. N.W. NA. 9300

Transactions on N. Y. Bond Market

Range of United States Government Issues

By the Associated Press.

Total bond sales yesterday, $11,319,000; previous day, $9,770,000; week ago, $11,604,000; year ago, $11,424,000; two years ago, $30,092,000; January 1 to date, $2,115,209,000; year ago, $1,989,416,000; two years ago, $2,425,727,000.

(Sales in $1,000. Dollars and 32ds.)

1936 High	1936 Low	Aug. 6. Sales		High	Low	Close	Net chge	Closing Bid	Closing Asked	Yield
118.11	115.3	1	Treasury 4¼s, 1947-52	118.11	118.11	118.11	+ .3	118.10	118.14	2.36
108.11	105.24	89	Treasury 3¾s, 1943-45	108.10	108.6	108.9	+ .6	108.9	108.12	1.99
113.22	111	3	Treasury 4s, 1944-54	113.22	113.21	113.21	+ .2	113.20	113.23	2.19
108.20	106.17	3	Treasury 3⅜s, 1943-47	108.19	108.19	108.19	+ .3	108.12	108.20	2.02
109.12	108.5	153	Treasury 3⅜s, 1941	108.30	108.28	108.29	+ .2	108.28	108.30	1.38
108	105.12	84	Treasury 3¼s, 1944-46	108	107.27	107.31	+ .3	107.30	108.1	2.11
106.13	103.24	53	Treasury 3¼s, 1946-49	106.11	106.7	106.11	+ .7	106.8	106.12	2.40
106.15	103.19	5	Treasury 3⅛s, 1949-52	106.6	106.6	106.6	+ .3	106.4	106.9	2.57
105.21	102.29	228	Treasury 3s, 1946-48	105.21	105.20	105.21	+ .4	105.20	105.22	2.35
104.30	102.20	8	Treasury 3s, 1951-55	104.20	104.17	104.18	...	104.18	104.20	2.63
102.18	100	26	Treasury 2⅞s, 1955-60	102.18	102.15	102.17	+ .1	102.16	102.18	2.70
103.31	100.31	6	Treasury 2¾s, 1945-47	103.31	103.30	103.31	+ .4	103.29	104	2.26
102.13	101.7	13	Treasury 2¾s, 1948-51	102.9	102.7	102.7	+ .2	102.8	102.9	2.52
101.15	100.23	53	Treasury 2¾s, 1951-54	101.15	101.14	101.15	...	101.15	101.16	2.63
104.1	101.20	100	Federal Farm Mtg 3s, 1947	103.30	103.30	103.30	+ .2	103.29	104	2.23
103.14	100.26	29	Federal Farm Mtg 3s, 1949	103.11	103.9	103.11	+ .4	103.7	103.10	2.52
103.7	100.17	55	Home Own Ln 3s, A 1952	103.2	103	103.2	+ .1	103.1	103.2	2.56
101.29	99.16	37	Home Own Ln 2¾s, 1949	101.22	101.19	101.21	...	101.20	101.21	2.17
101.29	99.17	25	Home Own Ln 2¾s, 1942-44	101.22	101.21	101.22	+ .1	101.21	101.22	1.95

XIN—Ex interest. CT—Certificates.

CORPORATION BONDS.

Sales in $1,000.	High	Low	Close
A			
30 Alleghany 5 '44	97¾	97¼	97½
46 Alleghany 5 '49	93½	93	93½
88 Allis Chal 4 '45	160	152¾	159¼
31 Am & F P 5 2030	72	71½	71⅞
6 Am I G C 5½ '49	113	113	113
34 Am Roll M 4½ '45	115¼	114	115¼
10 Am T & T 5½ '43	113¾	113⅝	113¾
39 Am T Fdr cv '50	129¾	122	129¾
23 Anaconda C 4½ '50	105¼	105¼	105¼
24 Arm Del 4 '55	98½	98⅛	98½
6 AT & SF 4 '95	113½	113½	113½
2 A C Line 1st 4 '52	97¾	97¾	97¾
B			
26 B & O rfg 6 '95	99⅝	99	99½
14 B & O 1st 5 '48	111½	111½	111½
75 B&O cvt 4½ '60	79¼	78¾	79¼
3 B&O 4 '48	107	106¾	106¾
3 Bell TPa 5 '48 B	120½	120½	120½
18 Beth Stl 4½ '60	105½	105⅜	105½
2 Boston & Me 5 '67	79	79	79
22 Buf R&P 4½ '57	83½	83¼	83½
C			
3 Can Nat Ry 4½ '56	116¼	116¼	116¼
20 Can Pac 4 perp	96	95½	95⅞
3 Cen Ill E&G 5 '51	103½	103¼	103½
19 Cen Pac 5 '60	101¾	101½	101½
12 Cen Pac 1st 4 '49	110⅛	109⅞	110⅛
67 Certain-td 5½ '48	95	93¼	94⅝
61 Chesap Corp 5 '47	152½	150½	152
8 C & O gen 4½ '92	123½	123	123
19 Chi & Alton 3 '49	53	52⅜	52¾
1 CB&Q gen 4 '58	112½	112½	112½
48 Chic Gt West 4 '59	38⅛	37½	37¾
42 CMSP&Pac 5 '75	20¾	20¼	20½
62 CMSP&P aj 5 2000	7⅜	7¼	7⅜
61 C & NW cv 4¾ '49	12½	12	12½
22 CRI&P rfg 4 '34	16⅞	16½	16⅞
7 Ch & W Ind 4 '52	105	104½	104½
2 Chile Cop 5 '47	102½	102½	102½
34 CCC&StL 4½ '77	95	94⅝	94⅞
49 Clev Un T 4½ '77C	104	103½	104
5 Col Indus 5 '34	82½	82⅛	82½
19 Col & So 4½ '80	75⅞	75	75⅞
7 Colb G 5 '52 May	105	104½	105
6 Columbia G 5 '61	104½	104½	104½
3 Con G NY 4½ '51	106⅛	106⅛	106⅛
9 Cuba N Ry 5½ '42	56	55	55
D			
32 Del & H rfg 4 '43	82¾	82⅝	82¾
7 D & R G 4 '36	32	31¾	32
E			
141 Erie rf 5 '75	84¾	83¾	84¾
3 Erie 1st 4 '96	104½	104	104
31 Erie gen lien 4 '96	89	88¾	89
G			
15 Gen St Cast 5½ '49	88	87½	87½
11 Goodrich 6 '45	105⅛	105⅛	105⅛
7 Goodyr T&R 5 '57	104½	104⅜	104½
3 Gr Tk Ry Can 6 '36	100¼	100¼	100⅛
14 Gt Nor 4½ '77 E	103¼	103	103
180 Gt Nor 4 '46 G	121⅛	120¼	121⅛
40 Gt Nor 4 '46 H	106⅝	106½	106⅝
H			
11 Hiram Walk 4¼ '45	107	106⅝	107
12 Hous OilTex 5½ '40	102⅛	102⅛	102⅛
8 Hudson Coal 5 '62A	45½	44¾	44¾
28 Hud&Man rfg 5 '57	73¾	72⅛	73⅛
26 Hud & M inc 5 '57	31	30¼	31
I			
8 Ill Bell T 3½ '70 B	107⅛	107⅛	107⅛
39 Ill Cen 4¾ '66	79½	78½	79
47 IC&CSL&NO 5 '63A	89¾	88¾	89¾
27 Ill Steel 4½ '40	107⅞	107¾	107¾
1 Interb R T 7 '32	94¾	94¾	94¾
6 Interb RTr rfg 5 '66	94⅜	94	94½
63 Int Cement 4 '45	157	155½	156½
35 Int Hydro El 6 '44	57⅜	56½	56½
60 Int Paper 5 '47	100	99⅛	100
40 Int T&T 4½ '52	72¾	72	72
32 Int T&T deb 5 '55	77⅝	77	77
K			
20 K C South 5 '50	96½	95	95½

Dow-Jones Bonds.

By the United Press.

New York, Aug. 6:

40	bonds	103.58	+0.14
10	first rails	111.08	+0.09
10	second rails	90.24	+0.34
10	utilities	106.13	+0.03
10	industrials	106.88	+0.10

Sales in $1,000.	High	Low	Close
1 Kans G&E 4½ '80	104¾	104¾	104¾
L			
5 Lac Gas 5½ '53	72	71¾	71¾
149 Lautaro Nit 6 '54	33	32	32
13 Loew's 3½ '46	98	97⅝	98
7 Long Isl rfg 4 '49	103⅜	103⅜	103⅜
30 Louisia & Ark 5 '69	98	97⅝	97⅞
3 Louis & N 4 '40	108½	108½	108½
4 Louis & N 1st 4 2003	102	101¾	101¾
M			
4 McKes&Rob 5½ '50	104	104	104
10 Mil El Ry&L 5 '71	105	105	105
7 MSP&SSM con 4 '38	36½	35½	36
3 M-K-Tex 1st 4 '90	93⅜	93⅜	93⅜
22 Mo Pac 5½ '49	11½	11⅜	11⅜
74 Mo Pac 5 '77 F	37½	36⅞	37⅛
12 Mo Pac gen 4 '75	15½	15¼	15½
52 Mo Pac 5 '81 I	37	36½	36¾
3 Mont Pw rfg 5 '43	106⅞	106⅞	106⅞
N			
41 Nat Dairy 3¾ '51	106½	106¼	106½
22 Natl Steel 4 '65	107	106¾	106¾
17 N O Pub Sv 5 '55 B	99	98½	98¾
4 N O Tex&M 5½ '54	42½	42½	42½
73 NYC cvt 6 '44	114¼	113¼	114¼
23 NYC rf 5 2013	96½	95⅞	96½
29 NYC con 4 '98	98⅝	98½	98½
75 NYC&HR 4½ 2013	90½	90	90½
3 NYC & HR 3½ '97	102	101⅞	101⅞
121 NY Ch&StL 4½ '78	93¾	92½	93⅝
2 NY Edis 6½ '41	105[illegible]	105[illegible]	105[illegible]
6 NY G El H&P 5 '48	125	124¾	124¾
15 NY Lack&W 4 '73A	99	98½	99
8 NYNH&H cvt 6 '48	31⅜	31¼	31¼
2 NYNH&H 4½ '67	30¼	30¼	30¼
7 NY Ry inc 6 '65	50	50	50
12 NY Tel 4½ '39	110⅞	110½	110⅞
8 NY W&Bost 4½ '46	12⅝	12½	12⅝
13 Niagara Sh 5½ '50	103½	103½	103½
2 Norf & W 4 '96	118⅛	118⅛	118⅛
8 Nor Am Co 5 '61	106	105⅞	106
3 Nor Am Ed 5 '69 C	106¼	106¼	106¼
10 oNr Pac 6 2047	111¼	111	111
1 Nor Pac 4 '97	108½	108½	108½
22 Nor Pac 3 2047	78⅝	78⅜	78⅜
O			
17 Or-W RR&N 4 '61	107	106¼	107
4 Otis Steel 6 '41	102	101½	102
P			
12 Pac G & E 5 '42	102	101⅞	102
32 Para Pict 6 '55	88½	88⅛	88¼
3 Penn Dix 6 '41 A	96⅛	96⅛	96⅛
13 Pen P & L 4½ '81	107⅜	107	107
5 Pen RR gen 5 '68	120	120	120
21 Pen RR 4½ '84 E	109	108¾	108¾
640 Pen RR 3¾ '70	101¾	101½	101½
1 Peo GL&C Chi 5 '47	113	113	113
15 Phila Co 5 '67	106¼	106	106¼
91 Phil R C & I 6 '49	21½	19¾	20½
19 Phil R C & I 5 '73	41⅞	39¾	41⅞
18 Portl G E 4½ '60	72	71⅞	72
42 Postal T & C 5 '53	28¼	27½	27⅞
30 Pure Oil 4¼ '50 ww	115⅛	114⅞	115⅛
R			
20 Reads 4½ '97 A	107	106½	106¾
5 Rem Rand 4¼ '56	107⅞	107⅞	107⅞
23 Republic Stl 4½ '61	98	97½	97½
S			
6 StLIM&S 4R&G '33	80	79½	79½

Sales in $1,000.	High	Low	Close
53 St L S F 4½ '78	24½	24	24¼
23 St L S F 4 '50 A	26¼	26	26
28 Seab A L con 6 '45	8⅝	8¼	8⅝
5 Sea-A Fla 6 '35A ct	3¾	3¾	3¾
25 Shell Un 3½ '51	97½	97⅛	97¼
16 So Bell T&T 5 '41	107⅜	107¼	107¼
66 Sou Pac 4½ '81	92½	91⅞	92½
42 So Pac rfg 4 '55	104¾	104¼	104¾
49 South Ry con 5 '94	107½	107¼	107½
145 South Ry gen 4 '56	76⅝	75¾	76⅝
59 Studebaker 6 cvt	101	100	100½
T			
7 Ten El Pow 6 '47 A	101	100¾	101
13 Tex Corp 5 cvt '44	101¾	101⅝	101¾
11 Third Ave adj 5 '60	37	36¾	36¾
4 Tol&Oh Cen 3¾ '60	105¾	105¾	105¾
U			
8 Un Pac 1st 4 '47	114¼	114⅛	114¼
1 Unit Drug 5 '53	101¾	101¾	101¾
24 U S Rub 5 '47	106⅛	106¾	106⅛
19 Utah P & L 5 '44	104¼	104	104
7 Util P&L 5½ '47	76	75½	75½
19 Util P & L 5 '59	73¾	73	73¾
V			
32 Virginian Ry 3¾ '66	105	104⅞	105
W			
12 Walwrth 4 '55	79	77⅞	79
9 Warner Bros 6 '39	96⅞	96½	96⅞
30 West Md 4 '52	102	101¾	102
12 West Pac 1st 5 '46	34½	34½	34½
14 Western Un 5 '51	106	105¾	105¾
2 Western Un 4½ '50	108½	108½	108½
23 Western Un 5 '60	108	107⅞	108
29 Wheel Stl 4½ '66A	101⅝	101½	101⅝
2 Wick-Sp cvt 7 '35ct	24	24	24
Y			
49 Youngst S&T 4 '61	102¼	101¾	101¾
FOREIGN BONDS.			
11 Abitibi P & P 5 '53	54⅝	54⅛	54⅛
1 Akershus 5 '63	99½	99½	99½
15 Argentine 6 '57 A	101¼	100⅞	100⅞
7 Arg 6 sf '59 Jun	101¼	101¼	101¼
6 Arg sf 6 '60 May	101¼	101¼	101¼
5 Arg 6 '61 Feb	101⅛	101	101
15 Argentine 5½ '62	100⅞	100¼	100⅞
4 Australia 5 '57	108¼	108	108
9 Australia 4½ '56	102¼	102	102
1 Austria 7 '57	94⅝	94⅝	94⅝
1 Belgium 7 '56	106 10-32	106 10-32	106 10-32
9 Belgium 6 '55	106½	105½	105½
6 Brazil 8 '41	36¾	36½	36½
11 Brazil 6½ '26-57	28¼	27⅞	27⅞
6 Brazil 6½ '27-57	28	27⅞	27⅞
5 Buenos A 6 '61 sta	58⅝	58⅝	58⅝
1 Bulgaria 7½ '68	17	17	17
25 Canada 5 '52	114⅛	114	114⅛
18 Canada 3¼ '61	102¾	102⅜	102⅜
7 Chile MtBk 6¾ '61	13½	13¼	13⅜
5 Chile 6 '60	14⅜	14⅜	14⅜
1 Chile 6 '61 Feb	14⅜	14⅜	14⅜
15 Colomb 6 '61 Oct	22⅞	22⅝	22⅞
9 Copenhag 5 '52	99½	99¼	99¼
11 Denmark 4½ '62	99⅝	99⅜	99⅜
15 French 7½ '41	162	160½	160½
1 French 7 '49	177	177	177
2 GerCAgBk '60 Oct	32	32	32
19 GerGovIntl 5½ '65	28¼	27½	28¼
10 Ger Govt 7 '49	34	33¾	34
10 Ital Pub Util 7 '52	68⅛	66	67
27 Italy 7 '51	81⅜	78	78
16 Japan 6½ '54	99⅝	99½	99⅝
11 Kreuger & T 5 '59 ct	42	40⅞	40⅞
31 Milan City 6½ '52	71	69	69
1 N Sou Wales 5 '58	104⅛	104⅛	104⅛
6 Norway 6 '44	107	106¾	106¾
13 Norway 5 '63	101⅜	101	101
10 Poland 8 '50	45⅞	44⅛	45⅞
18 Poland 7 '47	63	62⅝	62½
1 Rio de Jan 6½ '53	15⅜	15⅜	15⅜
14 Rome 6½ '52	76½	75	75
3 Sao Paulo St 7 '40	89	88⅛	89
5 Serbs Cts Sl 7 '62	22½	22½	22⅛
6 Tokyo El Lt 6 '53	79½	79	79
3 Uruguay 6 '60	55⅛	55⅛	55⅛
2 Yokohama 6 '61	83⅛	83⅛	83⅛

Local Stocks

Sales.

Capital Traction 5s—$1,000 at 92½.
Wash. Gas 6s (B)—$100 at 100.

After Call.

Wash. Ry. & Elec. pfd.—10 at 111.
Wash. Gas 5s 1958—$1,000 at 107.

Bonds.

Public Utility.

	Bid.	Asked.
Amer Tel & Tel 4½s	112¼	.....
Amer Tel & Tel col tr 5s	108¾	.....
Anacostia & Pot 5s	78	79½
Ana & Pot Guar 5s	109	.....
C & P Tel of Va 5s	103	.....
Cap Traction R R 5s	92	93
City & Suburban 5s	87½	.....
Georgetown Gas 1st 5s	113	.....
Potomac Elec 6s	103	.....
Wash Gas 5s 1958	106½	.....
Washington Gas 5s 1960	121	.....
Wash Gas 6s series B	100	.....
Wash Rwy & Elec 4s	105½	.....
Miscellaneous.		
Chevy Chase Club 5½s	106	.....
Col Country Club 5½s	105	.....
W M Cold Storage 5s	100	.....
Stocks.		
Public Utility.		
Amer Tel & Tel (9)	174	.....
Capital Transit Co	16¾	17¾
N & W Steamboat (6)	90	.....
Pot Elec Power 6% pfd (6)	111	.....
Pot Elec Pw 5½% pfd (5.50)	111½	113
Wash Gas Lt Co (3.60)	80	82
Wash Ry & El Co (36)	600	.....
Wash Ry & El pfd (5)	110½	.....
National Bank.		
Capital (4)	130	150
Liberty (3)	112	.....
Lincoln (6.25)	200	205
Riggs (8)	275	280
Riggs pfd (5)	103	.....
Washington (6)	120	.....
Trust Company.		
Amer Sec & Tr Co (10)	256	265
National Sav & Tr	120	135
Prince Georges B &Tr (30)	16	20
Wash Loan & Trust (8)	225	235
Savings Bank.		
Bank of Bethesda (1.50)	27	30
Com & Savings (a) (6)	185	.....
Fire Insurance.		
American †(12)	195	.....
Corcoran (5)	97½	.....
Firemen's (1.60)	38	.....
National Union (.60)	14¼	.....
Title Insurance.		
Columbia (.30)	7	.....
Real Estate (6)	125	.....
Miscellaneous.		
Carpel Corp (1.60)	23	25
Lanston Monotype (4)	84	89
Mergenthaler Lino (‡)	§45¾	47
Peoples Drug S com (1.00)	45	.....
Peoples Drug S pfd (6.50)	114	.....
Real Est M & G pfd (.20)	4½	6
Security Storage (5)	107	.....
Ter Ref & Wh Corp (3)	54	.....
Wdwd & Loth com †(1.50)	55	70
Wdwd & Loth pfd (7)	120	.....

*Ex dividend.
†Plus extras.
‡6 per cent extra.
§50 cents paid May 15, 1936.
(B) Books closed.
(a) 4 per cent extra.

Money Markets

Foreign Exchange.

New York, Aug. 6 (AP).—Great Britain in dollars, others in cents.

Great Britain—Demand, 5.02; cables, 5.02; 60 day bills, 5.01.

France—Demand, 6.59; cables, 6.59.

Demand Rates.

Italy	7.87½	Czechoslov'kia	4.14
Belgium	16.85	Yugoslavia	2.31
Germany		*Austria	18.88
Free	40.22	Hungary	19.85
Registered	22.00	Rumania	.75
Travel	22.30	*Argentina	33.43
Holland	67.92	*Brazil	8.72½
Norway	25.25	Tokyo	29.39
Sweden	25.90	Shanghai	30.18¾
Denmark	22.43	Hongkong	31.18¾
Finland	2.22	Mexico City (peso)	27.88
Switzerland	32.62		
Spain	unquoted	Montreal in New York	100.00
Portugal	4.56½		
Greece	.95	New York in Montreal	100.00
Poland	18.95		

*Nominal.

New York.

Call money steady; 1 per cent all day. Prime commercial paper ¾ per cent. Time loans steady; 60 days-6 months 1¼ per cent offered. Bankers' acceptances unchanged. Rediscount rate, New York Reserve Bank, 1½ per cent.

Bar silver steady and unchanged at 44¾.

London.

Money and discount rates unchanged. Bar Gold declined 1 penny to 138s 6d. (Sterling price equivalent to $34.75.)

Bar silver steady and unchanged at 19⅜d. (Sterling price equivalent to 44.19 cents.)

Paris.

Three per cent rentes 65 francs 85 centimes; 4½ per cent rentes 68.55. Exchange on London 76.22. The dollar was quoted at 15.17¾.

Montreal Silver Futures

Montreal, Aug. 6 (AP).—Silver futures closed steady, 5 higher to 1 lower.

Sales		High	Low	Close
4	September	44.48	44.48	44.48*

*Bid.

MONEY TO LOAN ON REAL ESTATE
Attractive Interest Rates
Convenient Payment Plans
Our Real Estate Officers Invite You to Confer
THE WASHINGTON LOAN AND TRUST COMPANY
Member
FEDERAL RESERVE SYSTEM
FEDERAL DEPOSIT INSURANCE CORP'N.

FIRST MORTGAGE FUNDS
Long or Short Term
Interest rate 5%
Let Us Solve Your Mortgage Problems
Courteous and Prompt Attention Given All Applications
E. QUINCY SMITH, INC.
Mortgage Loan Correspondent
The Penn Mutual Life Insurance Company
909 15th St. N.W.
Dist. 9057-9058

Short Term
CONSTRUCTION LOANS
in District of Columbia or nearby Maryland
SIX MONTHS TO ONE YEAR
INTEREST 5½%
COMMISSION 1%
Upon completion of buildings, these loans may be extended on one of several long term monthly payment plans; or for three or five years, without curtails; interest semi-annually.
H. L. RUST COMPANY
1001 FIFTEENTH STREET NATIONAL 8100

WE KNOW WASHINGTON REAL ESTATE

WE'VE learned lots about Washington and vicinity, in a real estate way, since 1888. Today we are serving more buyers, builders, operators and owners than ever before—and in more ways. For instance:

BUYING AND BUILDING. As Mortgage Loan Correspondent for the Metropolitan Life Insurance Company, we offer liberal terms on any acceptable buying or building project, large or small.

REFINANCING. If you own a home or business property, and wish to refinance your mortgage on a more advantageous basis, get the facts about our long-term, low-interest, convenient-payment Refinancing Plan.

REAL ESTATE SALES. We act as agents for the sale of improved and unimproved property in the District, and nearby Maryland and Virginia.

PROPERTY MANAGEMENT. Our experience in this specialized field is extensive. We are Management Agents for many of the finest income-earning properties in the District.

INSURANCE. In connection with real estate transactions, we are prepared to supply modern insurance protection, through leading companies, at standard rates.

We will be glad to talk with you about any matter pertaining to real estate. No red tape or obligation.

WEAVER BROS INC
REALTORS
Washington Building · District 9486
Mortgage Loan Correspondent
Metropolitan Life Insurance Company
WE KNOW WASHINGTON

Complete Transactions Yesterday on New York Stock Exchange

By the Associated Press.

Total sales yesterday, 1,171,940; previous day, 1,284,780; week ago, 1,512,930; year ago, 1,432,180; two years ago, 1,416,220; January 1 to date, 300,568,634; year ago, 163,141,776; two years ago, 261,247,103.

1936 High	1936 Low	Name and Dividend Rate	Sales Add 00	High	Low	Close	Net Ch'nge
		A					
13⅞	9⅜	Adams Exp (.60g)	1	12⅜	12⅜	12⅜	– ⅛
[illegible]	[illegible]	Adams-Millis (1)	[illegible]	[illegible]	[illegible]	[illegible]	[illegible]
[illegible]	[illegible]	Addressog (.60)	[illegible]	[illegible]	[illegible]	[illegible]	[illegible]
[illegible]	[illegible]	Advance Rume	[illegible]	[illegible]	[illegible]	[illegible]	[illegible]
[illegible]	[illegible]	Air Reduc (1a)	[illegible]	[illegible]	[illegible]	[illegible]	[illegible]
[illegible]	[illegible]	Alleghany	[illegible]	[illegible]	[illegible]	[illegible]	[illegible]
[illegible]	[illegible]	Allied Stores	[illegible]	[illegible]	[illegible]	[illegible]	[illegible]
[illegible]	[illegible]	Allis-Ch Mfg (1)	[illegible]	[illegible]	[illegible]	[illegible]	[illegible]
[illegible]	[illegible]	Alpha P Cem (1)	[illegible]	[illegible]	[illegible]	[illegible]	[illegible]
[illegible]	[illegible]	Amal Lea	[illegible]	[illegible]	[illegible]	[illegible]	[illegible]
125½	75	Amerada (2)	1	[illegible]	[illegible]	[illegible]	[illegible]
[illegible]	[illegible]	Am Ag Ch Del (3)	[illegible]	[illegible]	[illegible]	[illegible]	[illegible]
[illegible]	[illegible]	Am Bank Note (1a)	[illegible]	[illegible]	[illegible]	[illegible]	[illegible]
[illegible]	[illegible]	Am Brake Shoe (1.60)	[illegible]	[illegible]	[illegible]	[illegible]	[illegible]
137½	115¾	Am Can (4a)	[illegible]	[illegible]	[illegible]	[illegible]	[illegible]
[illegible]	[illegible]	Am Car & Fdy	[illegible]	[illegible]	[illegible]	[illegible]	[illegible]
[illegible]	[illegible]	Am Car & F pf	[illegible]	[illegible]	[illegible]	[illegible]	[illegible]
[illegible]	[illegible]	Am Chain	[illegible]	[illegible]	[illegible]	[illegible]	[illegible]
130	114¾	Am Chain pf (6½k)	[illegible]	[illegible]	125	125	– 1
102	87¾	Am Chicle (4)	[illegible]	[illegible]	[illegible]	[illegible]	[illegible]
[illegible]	[illegible]	Am Coml Alco	[illegible]	[illegible]	[illegible]	[illegible]	[illegible]
[illegible]	[illegible]	Am Crystal S 6% pf (6)	[illegible]	[illegible]	[illegible]	[illegible]	[illegible]
[illegible]	[illegible]	Am Encaus Til	[illegible]	[illegible]	[illegible]	[illegible]	[illegible]
[illegible]	[illegible]	Am & For Pow	[illegible]	[illegible]	[illegible]	[illegible]	[illegible]
[illegible]	[illegible]	Am-Hawaii S S (1)	[illegible]	[illegible]	[illegible]	[illegible]	[illegible]
[illegible]	[illegible]	Am Hide & Lea	[illegible]	[illegible]	[illegible]	[illegible]	[illegible]
[illegible]	[illegible]	Am Home Pr (2.40)	[illegible]	[illegible]	[illegible]	[illegible]	[illegible]
[illegible]	[illegible]	Am Ice	[illegible]	[illegible]	[illegible]	[illegible]	[illegible]
[illegible]	[illegible]	Am Internat	[illegible]	[illegible]	[illegible]	[illegible]	[illegible]
[illegible]	[illegible]	Am Loco	[illegible]	[illegible]	[illegible]	[illegible]	[illegible]
[illegible]	[illegible]	Am Mach & Fdy (.80)	[illegible]	[illegible]	[illegible]	[illegible]	[illegible]
[illegible]	[illegible]	Am Metal	[illegible]	[illegible]	[illegible]	[illegible]	[illegible]
[illegible]	[illegible]	Am News (2.40)	[illegible]	[illegible]	[illegible]	[illegible]	[illegible]
[illegible]	[illegible]	Am Pow & Lt	[illegible]	[illegible]	[illegible]	[illegible]	[illegible]
[illegible]	[illegible]	Am Roll Mill (1.20)	[illegible]	[illegible]	[illegible]	[illegible]	[illegible]
[illegible]	[illegible]	Am Seating	[illegible]	[illegible]	[illegible]	[illegible]	[illegible]
[illegible]	[illegible]	Am Smelt&R (1.30g) XD	[illegible]	[illegible]	[illegible]	[illegible]	[illegible]
[illegible]	[illegible]	Am Snuff (3a)	[illegible]	[illegible]	[illegible]	[illegible]	[illegible]
[illegible]	[illegible]	Am Sugar pf (7)	[illegible]	[illegible]	140	[illegible]	[illegible]
[illegible]	[illegible]	Am Sumat Tob (1)	[illegible]	[illegible]	[illegible]	[illegible]	[illegible]
175	149⅛	Am Tel & Tel (9)	14	[illegible]	[illegible]	[illegible]	[illegible]
[illegible]	[illegible]	Am Tob B (5)	12	103	[illegible]	[illegible]	[illegible]
150	136	Am Tob pf (6)	[illegible]	143½	142½	143½	[illegible]
12¾	[illegible]	Am Type Fdrs	[illegible]	[illegible]	[illegible]	[illegible]	[illegible]
27	19¼	Am Wat Wks	[illegible]	25½	25	[illegible]	[illegible]
[illegible]	[illegible]	Am Woolen	[illegible]	[illegible]	[illegible]	[illegible]	[illegible]
[illegible]	[illegible]	Am Wool pf (3k)	[illegible]	65½	63	63	[illegible]
[illegible]	[illegible]	Am Zinc L & S	[illegible]	[illegible]	[illegible]	[illegible]	[illegible]
[illegible]	[illegible]	Anaconda (.75g)	[illegible]	[illegible]	[illegible]	[illegible]	[illegible]
[illegible]	[illegible]	Anacon W & C (1g)	[illegible]	[illegible]	[illegible]	[illegible]	[illegible]
[illegible]	[illegible]	Anchor Cap (.60)	[illegible]	[illegible]	[illegible]	[illegible]	[illegible]
111	97	Anchor Cap pf (6¼)	10	99½	[illegible]	[illegible]	[illegible]
[illegible]	3	A P W Paper	[illegible]	[illegible]	[illegible]	[illegible]	[illegible]
50	37	Arch-Dan-M (1a)	2	42	42	42	[illegible]
110½	105½	Armour Del pf (7)	1	108½	108½	108½	+ [illegible]
[illegible]	[illegible]	Arm Ill	[illegible]	[illegible]	[illegible]	[illegible]	[illegible]
62⅜	47⅛	Armstrong Cork (1½)	[illegible]	[illegible]	[illegible]	[illegible]	[illegible]
15	[illegible]	Arnold Const (½)	[illegible]	[illegible]	[illegible]	[illegible]	[illegible]
22½	[illegible]	Artloom	8	16	[illegible]	[illegible]	[illegible]
19¼	[illegible]	Assd Dry Gds	[illegible]	[illegible]	[illegible]	[illegible]	[illegible]
87	59	Atch T & S F (2g)	17	84¾	[illegible]	[illegible]	[illegible]
[illegible]	[illegible]	Atchison pf (5)	[illegible]	[illegible]	[illegible]	[illegible]	[illegible]
[illegible]	[illegible]	Atl Cst Line	[illegible]	[illegible]	[illegible]	[illegible]	[illegible]
[illegible]	[illegible]	Atl G & W I	[illegible]	[illegible]	[illegible]	[illegible]	[illegible]
[illegible]	[illegible]	Atl Refin (1)	[illegible]	[illegible]	[illegible]	[illegible]	[illegible]
115	111⅜	Atl Refin pf (4)	[illegible]	[illegible]	[illegible]	[illegible]	[illegible]
[illegible]	[illegible]	Atlas Pow (2a)	[illegible]	[illegible]	[illegible]	[illegible]	[illegible]
[illegible]	[illegible]	Atlas Pow pf (6)	[illegible]	[illegible]	[illegible]	[illegible]	[illegible]
[illegible]	[illegible]	Auburn Auto	[illegible]	[illegible]	[illegible]	[illegible]	[illegible]
[illegible]	[illegible]	Aust Nich	[illegible]	[illegible]	[illegible]	[illegible]	[illegible]
[illegible]	[illegible]	Aviation Corp	12	6	[illegible]	[illegible]	[illegible]
		B					
[illegible]	[illegible]	Baldwin Loc	[illegible]	[illegible]	[illegible]	[illegible]	[illegible]
[illegible]	[illegible]	Baldwin Loc asd	1	3	[illegible]	[illegible]	[illegible]
[illegible]	[illegible]	Bald Loc pf	[illegible]	[illegible]	[illegible]	[illegible]	[illegible]
[illegible]	[illegible]	Balt & Ohio	[illegible]	[illegible]	[illegible]	[illegible]	[illegible]
[illegible]	[illegible]	Balt & O pf	[illegible]	[illegible]	[illegible]	[illegible]	[illegible]
20	14¼	Barnsdall (.60)	[illegible]	[illegible]	[illegible]	[illegible]	[illegible]
[illegible]	[illegible]	Bayuk Cigar (1.18⅛g)	[illegible]	[illegible]	[illegible]	[illegible]	[illegible]
[illegible]	[illegible]	Beatrice Cr 5 pf ww	[illegible]	[illegible]	[illegible]	[illegible]	[illegible]
[illegible]	[illegible]	Beech-Nut P (3a)	[illegible]	[illegible]	[illegible]	[illegible]	[illegible]
[illegible]	[illegible]	Belding-Hem (1)	[illegible]	[illegible]	[illegible]	[illegible]	[illegible]
[illegible]	[illegible]	Bendix Aviat (1g)	[illegible]	[illegible]	[illegible]	[illegible]	[illegible]
[illegible]	[illegible]	Beneficial In (1½a)	[illegible]	[illegible]	[illegible]	[illegible]	[illegible]
[illegible]	[illegible]	Beth Stl	[illegible]	[illegible]	[illegible]	[illegible]	[illegible]
[illegible]	[illegible]	Beth Stl 5 pf (1)	[illegible]	[illegible]	[illegible]	[illegible]	[illegible]
[illegible]	[illegible]	Beth Stl 7 pf (7)	1	117	117	117	– 1
[illegible]	[illegible]	Bigelow-San (1)	[illegible]	[illegible]	[illegible]	[illegible]	[illegible]
[illegible]	[illegible]	Blaw-Knox (.10g)	[illegible]	[illegible]	[illegible]	[illegible]	[illegible]
[illegible]	[illegible]	Bloomingdl pf	[illegible]	[illegible]	[illegible]	[illegible]	[illegible]
[illegible]	[illegible]	Boeing Airp	[illegible]	[illegible]	[illegible]	[illegible]	[illegible]
[illegible]	[illegible]	Bohn Alum (3)	[illegible]	[illegible]	[illegible]	[illegible]	[illegible]
[illegible]	[illegible]	Bon Ami A (2a)	[illegible]	[illegible]	[illegible]	[illegible]	[illegible]
[illegible]	[illegible]	Bon Ami B (2½)	[illegible]	[illegible]	[illegible]	[illegible]	[illegible]
[illegible]	[illegible]	Borden (1.60)	[illegible]	[illegible]	[illegible]	[illegible]	[illegible]
[illegible]	[illegible]	Borg-Warner (3)	[illegible]	[illegible]	[illegible]	[illegible]	[illegible]
[illegible]	[illegible]	Boston & Me	[illegible]	[illegible]	[illegible]	[illegible]	[illegible]
[illegible]	[illegible]	Bridgeport Brass (.40)	[illegible]	[illegible]	[illegible]	[illegible]	[illegible]
[illegible]	[illegible]	Briggs Mfg	[illegible]	[illegible]	[illegible]	[illegible]	[illegible]
[illegible]	[illegible]	Briggs & Strat (3)	[illegible]	[illegible]	[illegible]	[illegible]	[illegible]
[illegible]	[illegible]	Bklyn-Man Tr (2)	[illegible]	[illegible]	[illegible]	[illegible]	[illegible]
[illegible]	[illegible]	Bklyn Un Gas	[illegible]	[illegible]	[illegible]	[illegible]	[illegible]
[illegible]	[illegible]	Bucyrus-Erie	[illegible]	[illegible]	[illegible]	[illegible]	[illegible]
[illegible]	[illegible]	Bucy-E cvt pf	[illegible]	[illegible]	[illegible]	[illegible]	[illegible]
[illegible]	[illegible]	Bucy-E 7s pf (7)	[illegible]	[illegible]	[illegible]	[illegible]	[illegible]
[illegible]	[illegible]	Budd Mfg	[illegible]	[illegible]	[illegible]	[illegible]	[illegible]
[illegible]	[illegible]	Budd Mfg rts 2 pd	[illegible]	[illegible]	[illegible]	[illegible]	[illegible]
[illegible]	[illegible]	Budd Wheel	[illegible]	[illegible]	[illegible]	[illegible]	[illegible]
[illegible]	[illegible]	Bullard Co (¾g)	[illegible]	[illegible]	[illegible]	[illegible]	[illegible]
[illegible]	[illegible]	Bulova Watch	[illegible]	[illegible]	[illegible]	[illegible]	[illegible]
[illegible]	[illegible]	Burr Ad Mach (.80)	[illegible]	[illegible]	[illegible]	[illegible]	[illegible]
[illegible]	[illegible]	Bush Term	[illegible]	[illegible]	[illegible]	[illegible]	[illegible]
[illegible]	[illegible]	Bush T 7% deb	[illegible]	[illegible]	[illegible]	[illegible]	[illegible]
[illegible]	[illegible]	Butte Cop & Z	[illegible]	[illegible]	[illegible]	[illegible]	[illegible]
[illegible]	[illegible]	Byers Co	[illegible]	[illegible]	[illegible]	[illegible]	[illegible]
[illegible]	22	Byron Jack (1a)	[illegible]	28½	[illegible]	[illegible]	[illegible]
		C					
41	30¼	Calif Pack (1½)	30	40⅞	[illegible]	40½	+ 1⅞
[illegible]	[illegible]	Callahan Z-Ld	[illegible]	[illegible]	[illegible]	[illegible]	[illegible]
[illegible]	6	Calumet & Hec (½g)	[illegible]	11⅛	10⅝	11	[illegible]
[illegible]	[illegible]	Campbell Wy (1a) XD	[illegible]	[illegible]	[illegible]	[illegible]	[illegible]
[illegible]	[illegible]	Can Dry G A	[illegible]	[illegible]	[illegible]	[illegible]	[illegible]
[illegible]	[illegible]	Canad Pac	[illegible]	[illegible]	[illegible]	[illegible]	[illegible]
[illegible]	[illegible]	Cannon Mills (2)	[illegible]	[illegible]	[illegible]	[illegible]	[illegible]
[illegible]	[illegible]	Carriers & Gen (.30)	[illegible]	[illegible]	[illegible]	[illegible]	[illegible]
[illegible]	[illegible]	Case (J I)	[illegible]	166	[illegible]	[illegible]	[illegible]
[illegible]	116	Case J I pf (7)	[illegible]	[illegible]	[illegible]	[illegible]	[illegible]
[illegible]	[illegible]	Caterpil Tract (2)	[illegible]	[illegible]	[illegible]	[illegible]	[illegible]
[illegible]	[illegible]	Celanese (½g)	[illegible]	[illegible]	[illegible]	[illegible]	[illegible]
[illegible]	[illegible]	Celotex	[illegible]	[illegible]	[illegible]	[illegible]	[illegible]
[illegible]	[illegible]	Celotex pf	[illegible]	[illegible]	[illegible]	[illegible]	[illegible]
[illegible]	[illegible]	Cent Aguir (1½a)	[illegible]	[illegible]	[illegible]	[illegible]	[illegible]
37	35	Cent R R N J	[illegible]	[illegible]	[illegible]	[illegible]	[illegible]
[illegible]	[illegible]	Cerro de Pas (3g)	[illegible]	[illegible]	[illegible]	[illegible]	[illegible]
[illegible]	[illegible]	Certain-teed	[illegible]	[illegible]	[illegible]	[illegible]	[illegible]
[illegible]	[illegible]	Cert-teed 7% pf	7.80	102	[illegible]	[illegible]	[illegible]
[illegible]	[illegible]	Champ Pap & F (¾g)	[illegible]	[illegible]	[illegible]	[illegible]	[illegible]
104¼	101	Champ Pap & F pf (6)	10	103	[illegible]	103	[illegible]
[illegible]	[illegible]	Ches & Ohio (2.80)	[illegible]	[illegible]	[illegible]	[illegible]	[illegible]
[illegible]	[illegible]	Ches Corp (3)	[illegible]	[illegible]	[illegible]	[illegible]	[illegible]
[illegible]	[illegible]	Chi & N W	[illegible]	[illegible]	[illegible]	[illegible]	[illegible]
[illegible]	[illegible]	Chi Gt W pf	[illegible]	[illegible]	[illegible]	[illegible]	[illegible]
[illegible]	[illegible]	Chi Mail Or (1½a)	[illegible]	[illegible]	[illegible]	[illegible]	[illegible]
[illegible]	[illegible]	Chi M St P & P	[illegible]	[illegible]	[illegible]	[illegible]	[illegible]
[illegible]	[illegible]	Chi M St P & P pf	[illegible]	[illegible]	[illegible]	[illegible]	[illegible]
[illegible]	[illegible]	Chi Pneu T	[illegible]	[illegible]	[illegible]	[illegible]	[illegible]
[illegible]	[illegible]	Chi Pneu T pf	[illegible]	[illegible]	[illegible]	[illegible]	[illegible]
[illegible]	[illegible]	Chi Rk Is & P	[illegible]	[illegible]	[illegible]	[illegible]	[illegible]
[illegible]	[illegible]	C R I & P 6% pf	[illegible]	[illegible]	[illegible]	[illegible]	[illegible]
[illegible]	[illegible]	C R I & P 7% pf	[illegible]	[illegible]	[illegible]	[illegible]	[illegible]
[illegible]	[illegible]	Chi Yell Cab (2)	1	27	27	27	[illegible]
[illegible]	[illegible]	Childs Co	[illegible]	[illegible]	[illegible]	[illegible]	[illegible]
[illegible]	[illegible]	Chrysler (6½g)	[illegible]	[illegible]	[illegible]	[illegible]	[illegible]
[illegible]	[illegible]	City Ice & F (2)	[illegible]	[illegible]	[illegible]	[illegible]	[illegible]
[illegible]	[illegible]	City I & F pf (6½)	[illegible]	[illegible]	[illegible]	[illegible]	[illegible]
[illegible]	[illegible]	City Strs	[illegible]	[illegible]	[illegible]	[illegible]	[illegible]
[illegible]	48	Clev & Pitt Spl (2)	[illegible]	[illegible]	[illegible]	[illegible]	[illegible]
[illegible]	33	Clev Graph Br (1a)	[illegible]	[illegible]	[illegible]	[illegible]	[illegible]
[illegible]	[illegible]	Cluett Pea (1)	[illegible]	[illegible]	[illegible]	[illegible]	[illegible]
[illegible]	[illegible]	Coca-Cola (3)	[illegible]	117	[illegible]	[illegible]	[illegible]
[illegible]	[illegible]	Colgate-Palm (½)	[illegible]	[illegible]	[illegible]	[illegible]	[illegible]
[illegible]	[illegible]	Colgate-Palm pf (6)	[illegible]	[illegible]	[illegible]	[illegible]	[illegible]
[illegible]	[illegible]	Col & Aik (1g)	[illegible]	[illegible]	[illegible]	[illegible]	[illegible]
[illegible]	[illegible]	Col & Sou	[illegible]	[illegible]	[illegible]	[illegible]	[illegible]
[illegible]	[illegible]	Col & Sou 1 pf	[illegible]	[illegible]	[illegible]	[illegible]	[illegible]
[illegible]	[illegible]	Col Fuel & Ir	[illegible]	[illegible]	[illegible]	[illegible]	[illegible]
[illegible]	[illegible]	Col Pict	[illegible]	[illegible]	[illegible]	[illegible]	[illegible]
[illegible]	[illegible]	Colum G & E (.20a)	[illegible]	[illegible]	[illegible]	[illegible]	[illegible]
[illegible]	[illegible]	Col G&E pf A (6)	1	107	107	107	[illegible]
[illegible]	[illegible]	Col G&E 5% pf (5)	70	100	[illegible]	100	[illegible]
[illegible]	31	Colum Pict vtc (1a)	[illegible]	38	[illegible]	[illegible]	– 1½
[illegible]	94	Colum Carb (4a)	[illegible]	[illegible]	127	[illegible]	[illegible]
[illegible]	[illegible]	Coml Credit (2)	[illegible]	[illegible]	73	[illegible]	[illegible]
[illegible]	[illegible]	Coml Cred pf new	[illegible]	107	[illegible]	107	[illegible]
[illegible]	[illegible]	Coml Invest Tr (3.60a)	[illegible]	[illegible]	[illegible]	[illegible]	[illegible]
[illegible]	[illegible]	Coml Inv Tr cv pf (6h)	[illegible]	[illegible]	117	[illegible]	[illegible]
[illegible]	[illegible]	Coml Inv Tr cv pf (4¼)	[illegible]	[illegible]	117	[illegible]	[illegible]
[illegible]	[illegible]	Coml Solv (.60)	[illegible]	[illegible]	[illegible]	[illegible]	[illegible]
[illegible]	[illegible]	Com'with & Sou	[illegible]	[illegible]	[illegible]	[illegible]	[illegible]
[illegible]	[illegible]	Com & Sou pf (3)	[illegible]	[illegible]	[illegible]	[illegible]	[illegible]
[illegible]	[illegible]	Conde Nast	[illegible]	[illegible]	[illegible]	[illegible]	[illegible]
[illegible]	[illegible]	Congoleum-Na (1.60)	[illegible]	[illegible]	[illegible]	[illegible]	[illegible]
[illegible]	[illegible]	Conn Ry & L pf	5.30	[illegible]	[illegible]	[illegible]	[illegible]
[illegible]	[illegible]	Consol Cigar	[illegible]	[illegible]	[illegible]	[illegible]	[illegible]
[illegible]	[illegible]	Con Cig pr pf ww (6½)	[illegible]	[illegible]	[illegible]	[illegible]	[illegible]
[illegible]	[illegible]	Con Coal	[illegible]	[illegible]	[illegible]	[illegible]	[illegible]
[illegible]	[illegible]	Con Coal pf	[illegible]	[illegible]	[illegible]	[illegible]	[illegible]
[illegible]	[illegible]	Con Edis (2) XD	[illegible]	[illegible]	[illegible]	[illegible]	[illegible]
[illegible]	[illegible]	Con Edis pf (5)	[illegible]	[illegible]	[illegible]	[illegible]	[illegible]
[illegible]	[illegible]	Con Film	[illegible]	[illegible]	[illegible]	[illegible]	[illegible]
[illegible]	[illegible]	Con Film pf (¾k)	[illegible]	[illegible]	[illegible]	[illegible]	[illegible]
[illegible]	[illegible]	Con Laundries	[illegible]	[illegible]	[illegible]	[illegible]	[illegible]
[illegible]	[illegible]	Con Oil (.80)	[illegible]	[illegible]	[illegible]	[illegible]	[illegible]
[illegible]	[illegible]	Con R R Cuba pf	[illegible]	[illegible]	[illegible]	[illegible]	[illegible]
[illegible]	[illegible]	Con Text	[illegible]	[illegible]	[illegible]	[illegible]	[illegible]
[illegible]	[illegible]	Container Corp (1)	[illegible]	[illegible]	[illegible]	[illegible]	[illegible]
[illegible]	[illegible]	Cont Bak B	[illegible]	[illegible]	[illegible]	[illegible]	[illegible]
[illegible]	[illegible]	Con Can (3)	[illegible]	[illegible]	[illegible]	[illegible]	[illegible]
[illegible]	[illegible]	Cont Diam Fib (1g)	[illegible]	[illegible]	[illegible]	[illegible]	[illegible]
[illegible]	[illegible]	Cont Ins (1.20a)	[illegible]	[illegible]	[illegible]	[illegible]	[illegible]
[illegible]	[illegible]	Cont Mot	[illegible]	[illegible]	[illegible]	[illegible]	[illegible]
[illegible]	[illegible]	Cont Oil Del (¾g)	[illegible]	[illegible]	[illegible]	[illegible]	[illegible]
[illegible]	[illegible]	Cont St (1½g)	[illegible]	[illegible]	[illegible]	[illegible]	[illegible]
[illegible]	[illegible]	Corn Exchange (3)	[illegible]	[illegible]	[illegible]	[illegible]	[illegible]
[illegible]	[illegible]	Corn Prod (3a)	[illegible]	[illegible]	[illegible]	[illegible]	[illegible]
[illegible]	[illegible]	Coty	[illegible]	[illegible]	[illegible]	[illegible]	[illegible]
[illegible]	[illegible]	Cream of Wh (2)	[illegible]	[illegible]	[illegible]	[illegible]	[illegible]
[illegible]	[illegible]	Crosley Rad (½g)	[illegible]	[illegible]	[illegible]	[illegible]	[illegible]
[illegible]	[illegible]	Crown Cork (1)	[illegible]	[illegible]	[illegible]	[illegible]	[illegible]
[illegible]	[illegible]	Crown W F pf (4½k)	[illegible]	[illegible]	[illegible]	[illegible]	[illegible]
[illegible]	[illegible]	Crown Zeller	[illegible]	[illegible]	[illegible]	[illegible]	[illegible]
[illegible]	[illegible]	Crucible Stl	[illegible]	[illegible]	[illegible]	[illegible]	[illegible]
[illegible]	[illegible]	Crucible Stl pf (2k)	[illegible]	[illegible]	[illegible]	[illegible]	[illegible]
[illegible]	[illegible]	Cuba Co	[illegible]	[illegible]	[illegible]	[illegible]	[illegible]
[illegible]	[illegible]	Cuban-Am Sug	[illegible]	[illegible]	[illegible]	[illegible]	[illegible]
[illegible]	[illegible]	Cuban-Am S pf	[illegible]	[illegible]	[illegible]	[illegible]	[illegible]
[illegible]	[illegible]	Cudahy Pack (2½)	[illegible]	[illegible]	[illegible]	[illegible]	[illegible]
[illegible]	[illegible]	Curtis Pub pf (7)	[illegible]	[illegible]	[illegible]	[illegible]	[illegible]
[illegible]	[illegible]	Curtiss-Wright	[illegible]	[illegible]	[illegible]	[illegible]	[illegible]
[illegible]	[illegible]	Curtiss-Wr A	[illegible]	[illegible]	[illegible]	[illegible]	[illegible]
		D					
[illegible]	[illegible]	Davega Strs (.30a)	[illegible]	[illegible]	[illegible]	[illegible]	[illegible]
[illegible]	[illegible]	Deere & Co	[illegible]	[illegible]	75	[illegible]	[illegible]
[illegible]	[illegible]	Deere & Co pf (1.40)	[illegible]	[illegible]	[illegible]	[illegible]	[illegible]
[illegible]	[illegible]	Deisel-Wem-Gil (½a)	[illegible]	[illegible]	[illegible]	[illegible]	[illegible]
[illegible]	[illegible]	Del & Hud	[illegible]	[illegible]	[illegible]	[illegible]	[illegible]
[illegible]	[illegible]	Del Lack & W	[illegible]	[illegible]	[illegible]	[illegible]	[illegible]
[illegible]	[illegible]	Detroit Ed (4a)	[illegible]	[illegible]	[illegible]	[illegible]	[illegible]
[illegible]	[illegible]	Diamond Mat (1½a)	[illegible]	[illegible]	[illegible]	[illegible]	[illegible]
[illegible]	[illegible]	Diam Mat pf (1½a)	[illegible]	[illegible]	43	43	[illegible]
[illegible]	[illegible]	Dist Corp Seag	[illegible]	[illegible]	[illegible]	[illegible]	[illegible]
[illegible]	[illegible]	Dixie-Vortex (1½)	1	[illegible]	[illegible]	[illegible]	[illegible]
[illegible]	[illegible]	Dome Mines (2a)	[illegible]	[illegible]	[illegible]	[illegible]	[illegible]

Dow-Jones Averages

By the United Press.

New York, Aug. 6:

Stocks	Open	High	Low	Close	Net ch.
30 industrials	164.57	166.24	164.17	165.71	+0.64
20 rails	[illegible]	[illegible]	[illegible]	[illegible]	[illegible]
20 utilities	[illegible]	[illegible]	[illegible]	[illegible]	[illegible]

Transactions in stocks used in averages today:

Industrials	[illegible]
Rails	[illegible]
Utilities	[illegible]

Commodities Range

	Yesterday	Prev. day	Week ago	Month ago	Year ago
Cotton, N. Y. (Oct)	[illegible]	[illegible]	[illegible]	[illegible]	[illegible]
Wheat, Chicago (Sept.)	1.13⅜	[illegible]	1.10	[illegible]	[illegible]
Corn, Chicago (Sept.)	[illegible]	[illegible]	[illegible]	[illegible]	[illegible]
Oats, Chicago (Sept.)	[illegible]	[illegible]	[illegible]	[illegible]	[illegible]
Cattle, choice steers, Balto.	[illegible]	[illegible]	[illegible]	[illegible]	[illegible]
Hogs, choice, Balto.	[illegible]	[illegible]	[illegible]	[illegible]	[illegible]
Lambs, choice, Balto.	[illegible]	[illegible]	[illegible]	[illegible]	[illegible]
Eggs, special, N. Y.	[illegible]	[illegible]	[illegible]	[illegible]	[illegible]
Butter, N. Y., creamery	[illegible]	[illegible]	[illegible]	[illegible]	[illegible]
Flour, N. Y.	[illegible]	[illegible]	[illegible]	[illegible]	[illegible]
Coffee, N. Y.	[illegible]	[illegible]	[illegible]	[illegible]	[illegible]
Raw sugar, N. Y.	[illegible]	[illegible]	[illegible]	[illegible]	[illegible]
Steel, Pittsburgh, bar	[illegible]	[illegible]	[illegible]	[illegible]	[illegible]
Rubber, N. Y.	[illegible]	[illegible]	[illegible]	[illegible]	[illegible]
Pig iron	[illegible]	[illegible]	[illegible]	[illegible]	[illegible]
Tin	[illegible]	[illegible]	[illegible]	[illegible]	[illegible]
Copper, electrolytic	9.75	[illegible]	[illegible]	[illegible]	[illegible]
Bar gold, London ($)	[illegible]	[illegible]	[illegible]	[illegible]	[illegible]
Bar silver, N. Y.	[illegible]	[illegible]	[illegible]	[illegible]	[illegible]
Zinc, East St. Louis	[illegible]	[illegible]	[illegible]	[illegible]	[illegible]
Lead, N. Y.	[illegible]	[illegible]	[illegible]	[illegible]	[illegible]

1936 High	1936 Low	Name and Dividend Rate	Sales Add 00	High	Low	Close	Net Change
79½	50¾	Douglas Airc	73	74½	72¼	74	+ 1⅛
39⅛	29	Dresser A (1½s)	1	39¼	39¼	39¼	[illegible]
8½	4⅝	Dunhill Int	1	5⅝	5⅝	5⅝	– ⅛
167¾	133	du Pont de N (2.60a)	16	165½	163⅛	164¾	– 1⅜
		E					
[illegible]	[illegible]	Eastern Roll	[illegible]	9	[illegible]	9	[illegible]
[illegible]	[illegible]	Eastman Kod (5g)	1	179½	179½	179½	[illegible]
[illegible]	[illegible]	East Kod pf (6)	10	158	[illegible]	[illegible]	[illegible]
[illegible]	[illegible]	Eaton Mfg (2)	[illegible]	[illegible]	[illegible]	[illegible]	[illegible]
[illegible]	[illegible]	Eitingon Sch	[illegible]	[illegible]	[illegible]	[illegible]	[illegible]
[illegible]	[illegible]	El & Mus (.24e)	[illegible]	[illegible]	[illegible]	[illegible]	[illegible]
[illegible]	[illegible]	El Auto L (1.20a) XD	12	38½	37¼	37¾	[illegible]
[illegible]	[illegible]	El Auto L pf (7)	[illegible]	[illegible]	[illegible]	[illegible]	[illegible]
[illegible]	[illegible]	El Boat	[illegible]	[illegible]	[illegible]	[illegible]	[illegible]
[illegible]	[illegible]	El Pow & Lt	[illegible]	[illegible]	[illegible]	[illegible]	[illegible]
[illegible]	[illegible]	El P&L $6 pf	[illegible]	[illegible]	[illegible]	[illegible]	[illegible]
[illegible]	[illegible]	El P & L pf	[illegible]	[illegible]	[illegible]	[illegible]	[illegible]
[illegible]	[illegible]	El Stor Bat (2)	[illegible]	[illegible]	[illegible]	[illegible]	[illegible]
[illegible]	[illegible]	Endicott-John (3)	[illegible]	[illegible]	[illegible]	[illegible]	[illegible]
[illegible]	[illegible]	Eng Pub Svc	[illegible]	[illegible]	[illegible]	[illegible]	[illegible]
[illegible]	[illegible]	Erie R R	[illegible]	[illegible]	[illegible]	[illegible]	[illegible]
[illegible]	[illegible]	Erie 1 pf	[illegible]	[illegible]	[illegible]	[illegible]	[illegible]
[illegible]	[illegible]	Erie 2 pf	[illegible]	[illegible]	[illegible]	[illegible]	[illegible]
[illegible]	[illegible]	Eureka Vac Cl (.80)	[illegible]	[illegible]	[illegible]	[illegible]	[illegible]
[illegible]	[illegible]	Evans Prod (1)	[illegible]	[illegible]	[illegible]	[illegible]	[illegible]
[illegible]	[illegible]	Exchange Buff	[illegible]	[illegible]	[illegible]	[illegible]	[illegible]
		F					
[illegible]	[illegible]	Fairbanks pf	10	12½	[illegible]	[illegible]	[illegible]
[illegible]	[illegible]	Fairbanks Mor	[illegible]	[illegible]	[illegible]	[illegible]	[illegible]
[illegible]	[illegible]	Fajardo Sug (3)	[illegible]	[illegible]	[illegible]	[illegible]	[illegible]
[illegible]	[illegible]	Fed Lt & Trac	[illegible]	[illegible]	[illegible]	[illegible]	[illegible]
[illegible]	[illegible]	Fed Mot (.20g)	[illegible]	[illegible]	[illegible]	[illegible]	[illegible]
[illegible]	[illegible]	Fed Screw	[illegible]	[illegible]	[illegible]	[illegible]	[illegible]
[illegible]	[illegible]	Fed Wat Svc A	[illegible]	[illegible]	[illegible]	[illegible]	[illegible]
[illegible]	[illegible]	Federat D Strs (1)	[illegible]	[illegible]	[illegible]	[illegible]	[illegible]
[illegible]	[illegible]	Fid P Fire Ins (1.20a)	[illegible]	[illegible]	[illegible]	[illegible]	[illegible]
[illegible]	[illegible]	Firestone T & R (1.20)	10	27⅞	27¼	27½	[illegible]
[illegible]	[illegible]	Firest T&R pf (6)	[illegible]	[illegible]	[illegible]	[illegible]	[illegible]
[illegible]	[illegible]	First Nat Strs (2½)	[illegible]	[illegible]	[illegible]	[illegible]	[illegible]
[illegible]	[illegible]	Florsheim Sh A (1a)	[illegible]	[illegible]	[illegible]	[illegible]	[illegible]
[illegible]	[illegible]	Food Mach (1)	[illegible]	[illegible]	[illegible]	[illegible]	[illegible]
[illegible]	[illegible]	Foster Wheel	[illegible]	[illegible]	[illegible]	[illegible]	[illegible]
[illegible]	[illegible]	Foster Wheel pf	[illegible]	[illegible]	[illegible]	[illegible]	[illegible]
[illegible]	[illegible]	Fourth Nat Inv (1.45g)	[illegible]	[illegible]	[illegible]	[illegible]	[illegible]
[illegible]	[illegible]	Frank Sim pf (7)	[illegible]	[illegible]	[illegible]	[illegible]	[illegible]
[illegible]	[illegible]	Freeport Tex (1)	[illegible]	[illegible]	[illegible]	[illegible]	[illegible]
[illegible]	[illegible]	Fuller 2 pf	[illegible]	[illegible]	[illegible]	[illegible]	[illegible]
		G					
7⅜	3⅞	Gabriel A	[illegible]	7⅛	[illegible]	[illegible]	[illegible]
18½	11½	Gamewell	[illegible]	[illegible]	[illegible]	[illegible]	[illegible]
[illegible]	[illegible]	Gen Am Inv	[illegible]	[illegible]	[illegible]	[illegible]	[illegible]
[illegible]	[illegible]	Gen Am Trans (1¾)	[illegible]	[illegible]	[illegible]	[illegible]	[illegible]
[illegible]	[illegible]	Gen Asphalt	[illegible]	[illegible]	[illegible]	[illegible]	[illegible]
[illegible]	[illegible]	Gen Bak (.60)	[illegible]	[illegible]	[illegible]	[illegible]	[illegible]
[illegible]	[illegible]	Gen Bronze	[illegible]	[illegible]	[illegible]	[illegible]	[illegible]
[illegible]	[illegible]	Gen Cable	[illegible]	[illegible]	[illegible]	[illegible]	[illegible]
[illegible]	[illegible]	Gen Cable A	[illegible]	[illegible]	[illegible]	[illegible]	[illegible]
[illegible]	[illegible]	Gen Cable pf	[illegible]	[illegible]	[illegible]	[illegible]	[illegible]
[illegible]	[illegible]	Gen Cigar (4)	[illegible]	[illegible]	[illegible]	[illegible]	[illegible]
[illegible]	[illegible]	Gen Elec (1)	[illegible]	[illegible]	[illegible]	[illegible]	[illegible]
[illegible]	[illegible]	Gen Foods (1.80)	[illegible]	[illegible]	[illegible]	[illegible]	[illegible]
[illegible]	[illegible]	Gen G & El A	[illegible]	[illegible]	[illegible]	[illegible]	[illegible]
[illegible]	[illegible]	Gen Mot (2a)	[illegible]	[illegible]	[illegible]	[illegible]	[illegible]
[illegible]	[illegible]	Gen Mot pf (5)	[illegible]	[illegible]	[illegible]	[illegible]	[illegible]
[illegible]	[illegible]	Gen Out Adv	[illegible]	[illegible]	[illegible]	[illegible]	[illegible]
[illegible]	[illegible]	Gen Print Ink (2a)	[illegible]	[illegible]	[illegible]	[illegible]	[illegible]
[illegible]	[illegible]	Gen Pub Svc	[illegible]	[illegible]	[illegible]	[illegible]	[illegible]
[illegible]	[illegible]	Gen Ry Sig (1)	[illegible]	[illegible]	[illegible]	[illegible]	[illegible]
[illegible]	[illegible]	Gen Real & Ut	[illegible]	[illegible]	[illegible]	[illegible]	[illegible]
[illegible]	[illegible]	Gen Refract (½g)	[illegible]	[illegible]	[illegible]	[illegible]	[illegible]
[illegible]	[illegible]	Gen St Cast pf	1.90	[illegible]	[illegible]	[illegible]	[illegible]
[illegible]	[illegible]	Gen Thea Eq	[illegible]	[illegible]	[illegible]	[illegible]	[illegible]
[illegible]	[illegible]	Gen Time In	[illegible]	[illegible]	[illegible]	[illegible]	[illegible]
[illegible]	[illegible]	Gillette (1)	[illegible]	[illegible]	[illegible]	[illegible]	[illegible]
[illegible]	[illegible]	Gimbel Bros	[illegible]	[illegible]	[illegible]	[illegible]	[illegible]
[illegible]	[illegible]	Glidden Co (2)	[illegible]	[illegible]	[illegible]	[illegible]	[illegible]
[illegible]	[illegible]	Glidden cv pf	[illegible]	[illegible]	[illegible]	[illegible]	[illegible]
[illegible]	[illegible]	Goebel Brew (.20a)	[illegible]	[illegible]	[illegible]	[illegible]	[illegible]
[illegible]	[illegible]	Gold Dust (.80)	[illegible]	[illegible]	[illegible]	[illegible]	[illegible]
[illegible]	[illegible]	Goodrich	[illegible]	[illegible]	[illegible]	[illegible]	[illegible]
[illegible]	[illegible]	Goodrich pf	[illegible]	[illegible]	[illegible]	[illegible]	[illegible]
[illegible]	[illegible]	Goodyear T & R	[illegible]	[illegible]	[illegible]	[illegible]	[illegible]
[illegible]	[illegible]	Goody T 1 pf (4)	[illegible]	[illegible]	[illegible]	[illegible]	[illegible]
[illegible]	[illegible]	Goth Silk H	[illegible]	[illegible]	[illegible]	[illegible]	[illegible]
[illegible]	[illegible]	Graham-Paige	[illegible]	[illegible]	[illegible]	[illegible]	[illegible]
[illegible]	[illegible]	Grand Union	[illegible]	[illegible]	[illegible]	[illegible]	[illegible]
[illegible]	[illegible]	Grand Un pf (½g)	[illegible]	[illegible]	[illegible]	[illegible]	[illegible]
[illegible]	[illegible]	Granite C Stl (1)	[illegible]	[illegible]	[illegible]	[illegible]	[illegible]
[illegible]	[illegible]	Grant (W T) (1.40)	[illegible]	[illegible]	[illegible]	[illegible]	[illegible]
[illegible]	[illegible]	Gt Nor Ir Ore ctf (1g)	[illegible]	[illegible]	[illegible]	[illegible]	[illegible]
[illegible]	[illegible]	Gt No Ry pf	[illegible]	[illegible]	[illegible]	[illegible]	[illegible]
[illegible]	[illegible]	Gt West Sug (2.40)	[illegible]	[illegible]	[illegible]	[illegible]	[illegible]
[illegible]	[illegible]	Green (H L) (1a)	[illegible]	[illegible]	[illegible]	[illegible]	[illegible]
[illegible]	[illegible]	Greyhound (1.20)	[illegible]	[illegible]	[illegible]	[illegible]	[illegible]
[illegible]	[illegible]	Guantan Sug	[illegible]	[illegible]	[illegible]	[illegible]	[illegible]
55	30½	Gulf Mob & N pf	[illegible]	[illegible]	[illegible]	46½	[illegible]
[illegible]	[illegible]	Gulf Sta Stl	[illegible]	[illegible]	[illegible]	[illegible]	[illegible]
		H					
37	33	Hack Water pf A (1½)	20	36	[illegible]	36	– 1
[illegible]	[illegible]	Hall Print	[illegible]	[illegible]	[illegible]	[illegible]	[illegible]
[illegible]	[illegible]	Hanna M A pf (5)	20	102½	102½	102½	[illegible]
[illegible]	[illegible]	Harb-Walker (2)	[illegible]	[illegible]	[illegible]	[illegible]	[illegible]
[illegible]	[illegible]	Hat Corp A	[illegible]	[illegible]	[illegible]	[illegible]	[illegible]
[illegible]	[illegible]	Hayes Body	[illegible]	[illegible]	[illegible]	[illegible]	[illegible]
[illegible]	[illegible]	Hercules Mot (1)	[illegible]	[illegible]	[illegible]	[illegible]	[illegible]
[illegible]	[illegible]	Hershey Choc (3)	4	62	61½	61½	– 1½
[illegible]	[illegible]	Hersh cv pf (4a)	1	112	112	112	[illegible]
[illegible]	[illegible]	Hiram Walk (2)	[illegible]	[illegible]	[illegible]	[illegible]	[illegible]
[illegible]	[illegible]	Hiram Walk pf (1)	[illegible]	[illegible]	[illegible]	[illegible]	[illegible]
[illegible]	[illegible]	Holland F	[illegible]	[illegible]	[illegible]	[illegible]	+ 1½
[illegible]	[illegible]	Holland F pf (5)	50	110	110	110	[illegible]
[illegible]	[illegible]	Hollander	[illegible]	[illegible]	[illegible]	[illegible]	[illegible]
[illegible]	[illegible]	Holly Sug (2)	[illegible]	[illegible]	[illegible]	[illegible]	[illegible]
[illegible]	[illegible]	Houd Her A	[illegible]	[illegible]	[illegible]	[illegible]	[illegible]
[illegible]	[illegible]	Houd Her B	[illegible]	[illegible]	[illegible]	[illegible]	[illegible]
[illegible]	[illegible]	Household Fin A (3)	[illegible]	[illegible]	[illegible]	[illegible]	[illegible]
[illegible]	[illegible]	Houston Oil	[illegible]	[illegible]	[illegible]	[illegible]	[illegible]
[illegible]	[illegible]	Howe Sound (3a)	[illegible]	[illegible]	[illegible]	[illegible]	[illegible]
[illegible]	[illegible]	Hudson & Man	[illegible]	[illegible]	[illegible]	[illegible]	[illegible]
[illegible]	[illegible]	Hudson Mot	[illegible]	[illegible]	[illegible]	[illegible]	[illegible]
[illegible]	[illegible]	Hupp Mot	[illegible]	[illegible]	[illegible]	[illegible]	[illegible]
		I					
[illegible]	[illegible]	Illinois Cent	[illegible]	[illegible]	[illegible]	[illegible]	[illegible]
[illegible]	[illegible]	Ill Cent pf	[illegible]	[illegible]	[illegible]	[illegible]	[illegible]
[illegible]	[illegible]	Ind Refin	[illegible]	[illegible]	[illegible]	[illegible]	[illegible]
[illegible]	[illegible]	Indust Ray (1.68)	[illegible]	[illegible]	[illegible]	[illegible]	[illegible]
[illegible]	[illegible]	Inger Rand (2)	[illegible]	[illegible]	[illegible]	[illegible]	[illegible]
[illegible]	[illegible]	Inspirat Cop	[illegible]	[illegible]	[illegible]	[illegible]	[illegible]
[illegible]	[illegible]	Insuransh ctf (.10g)	[illegible]	[illegible]	[illegible]	[illegible]	[illegible]
[illegible]	[illegible]	Interb Rap T	[illegible]	[illegible]	[illegible]	[illegible]	[illegible]
[illegible]	[illegible]	Intercon Rub	[illegible]	[illegible]	[illegible]	[illegible]	[illegible]
[illegible]	[illegible]	Interlake Ir	[illegible]	[illegible]	[illegible]	[illegible]	[illegible]
[illegible]	[illegible]	Int Agricul	[illegible]	[illegible]	[illegible]	[illegible]	[illegible]
[illegible]	160	Int Bus Mach (6a)	2	160	160	160	[illegible]
[illegible]	[illegible]	Int Cement (1½)	[illegible]	[illegible]	[illegible]	[illegible]	[illegible]
[illegible]	[illegible]	Int Harvest (2½)	[illegible]	[illegible]	[illegible]	[illegible]	[illegible]
[illegible]	[illegible]	Int Hydro-El A	[illegible]	[illegible]	[illegible]	[illegible]	[illegible]
[illegible]	[illegible]	Int Nick Can (1.40)	[illegible]	[illegible]	[illegible]	[illegible]	[illegible]
[illegible]	[illegible]	Int Pap & P A	[illegible]	[illegible]	[illegible]	[illegible]	[illegible]
[illegible]	[illegible]	Int Pap & P B	[illegible]	[illegible]	[illegible]	[illegible]	[illegible]
[illegible]	[illegible]	Int Pap & P C	[illegible]	[illegible]	[illegible]	[illegible]	[illegible]
[illegible]	[illegible]	Int Pap & P pf	[illegible]	[illegible]	[illegible]	[illegible]	[illegible]
[illegible]	[illegible]	Int Ry C Am	[illegible]	[illegible]	[illegible]	[illegible]	[illegible]
[illegible]	[illegible]	Int Ry C Am ctf	[illegible]	[illegible]	[illegible]	[illegible]	[illegible]
[illegible]	[illegible]	Int Ry C Am pf	[illegible]	[illegible]	45	45	+ 1
[illegible]	[illegible]	Int Shoe (2)	[illegible]	[illegible]	[illegible]	[illegible]	[illegible]
[illegible]	[illegible]	Int Silver	[illegible]	[illegible]	[illegible]	[illegible]	[illegible]
[illegible]	[illegible]	Int Tel & Tel	[illegible]	[illegible]	[illegible]	[illegible]	[illegible]
[illegible]	[illegible]	Interst Dept Strs	[illegible]	[illegible]	[illegible]	[illegible]	[illegible]
[illegible]	[illegible]	Intertype (½g)	[illegible]	[illegible]	[illegible]	[illegible]	[illegible]
		J					
129	88	Johns-Manville (1½g)	[illegible]	115½	115½	115½	– 1½
126½	121¾	Johns-Man pf (7)	20	[illegible]	[illegible]	[illegible]	[illegible]
[illegible]	[illegible]	Jones & L Stl pf	4.90	[illegible]	[illegible]	[illegible]	[illegible]
		K					
26	13	Kan City Sou	[illegible]	[illegible]	[illegible]	[illegible]	[illegible]
47	19¼	Kan City Sou pf	[illegible]	47	[illegible]	47	[illegible]
33½	25	Kayser (J) (¾g)	[illegible]	[illegible]	[illegible]	[illegible]	[illegible]
[illegible]	[illegible]	Kel-Hay Wh A	[illegible]	[illegible]	[illegible]	[illegible]	[illegible]
[illegible]	[illegible]	Kel-Hay Wh B	[illegible]	[illegible]	[illegible]	[illegible]	[illegible]
[illegible]	[illegible]	Kelvinator (½a)	[illegible]	[illegible]	[illegible]	[illegible]	[illegible]
[illegible]	[illegible]	Kennecott (.55g)	[illegible]	[illegible]	[illegible]	[illegible]	[illegible]
[illegible]	[illegible]	Keystone S & W (½g)	[illegible]	[illegible]	[illegible]	[illegible]	[illegible]
[illegible]	[illegible]	Kimber (G R)	[illegible]	[illegible]	[illegible]	[illegible]	[illegible]
43	30	Kinney pf	[illegible]	[illegible]	[illegible]	[illegible]	[illegible]
[illegible]	[illegible]	Kresge (S S) (1a)	[illegible]	[illegible]	[illegible]	[illegible]	[illegible]
[illegible]	[illegible]	Kresge Dept Strs	[illegible]	[illegible]	[illegible]	[illegible]	[illegible]
26	[illegible]	Kroger Groc (1.60)	[illegible]	[illegible]	[illegible]	[illegible]	[illegible]
		L					
[illegible]	[illegible]	Lambert (2)	[illegible]	[illegible]	[illegible]	[illegible]	[illegible]
[illegible]	[illegible]	Lee Rub & T (½)	[illegible]	[illegible]	[illegible]	[illegible]	[illegible]
[illegible]	[illegible]	Lehigh Port C (¼g)	[illegible]	[illegible]	[illegible]	[illegible]	[illegible]
[illegible]	[illegible]	Lehigh Val C	[illegible]	[illegible]	[illegible]	[illegible]	[illegible]
[illegible]	[illegible]	Leh Val R R	[illegible]	[illegible]	[illegible]	[illegible]	[illegible]
[illegible]	[illegible]	Lehman Corp (3a)	[illegible]	[illegible]	[illegible]	[illegible]	[illegible]
[illegible]	[illegible]	Lerner Strs (2)	[illegible]	[illegible]	[illegible]	[illegible]	[illegible]
[illegible]	[illegible]	Libby-O F Gl (2¼g)	[illegible]	[illegible]	[illegible]	[illegible]	[illegible]
[illegible]	[illegible]	Libby, McN & Lib	[illegible]	[illegible]	[illegible]	[illegible]	[illegible]
[illegible]	[illegible]	Life Savers (1.60)	[illegible]	[illegible]	[illegible]	[illegible]	[illegible]
[illegible]	[illegible]	Lily Tul C (1½)	[illegible]	[illegible]	[illegible]	[illegible]	[illegible]
[illegible]	[illegible]	Lima Loco	[illegible]	[illegible]	[illegible]	[illegible]	[illegible]
[illegible]	[illegible]	Link Belt (1.20a)	[illegible]	[illegible]	[illegible]	[illegible]	[illegible]
[illegible]	[illegible]	Liquid Carb (1.60a)	[illegible]	[illegible]	[illegible]	[illegible]	[illegible]
[illegible]	[illegible]	Loew's (2)	[illegible]	[illegible]	[illegible]	[illegible]	[illegible]
[illegible]	[illegible]	Long-Bell A	[illegible]	[illegible]	[illegible]	[illegible]	[illegible]
[illegible]	[illegible]	Loose-Wil (2)	[illegible]	[illegible]	[illegible]	[illegible]	[illegible]
[illegible]	107	Loose-W B 5% pf (5)	[illegible]	111	111	111	[illegible]
[illegible]	[illegible]	Lorillard (P) (1.20)	[illegible]	[illegible]	[illegible]	[illegible]	[illegible]
[illegible]	[illegible]	Lorillard pf (7)	[illegible]	144	144	144	[illegible]
[illegible]	[illegible]	Louis Oil pf	[illegible]	[illegible]	[illegible]	[illegible]	[illegible]
[illegible]	[illegible]	Louisv & Nash (4½g)	[illegible]	[illegible]	[illegible]	[illegible]	[illegible]
[illegible]	[illegible]	Louisv G & E A (1½)	[illegible]	[illegible]	[illegible]	[illegible]	[illegible]
[illegible]	[illegible]	Ludlum Stl (¾g)	[illegible]	[illegible]	[illegible]	[illegible]	[illegible]
		M					
42	35	MacAnd & F (2a)	[illegible]	[illegible]	[illegible]	[illegible]	[illegible]
[illegible]	[illegible]	Mack Truck (1)	[illegible]	[illegible]	[illegible]	[illegible]	[illegible]
[illegible]	[illegible]	Macy (R H) (2) XD	[illegible]	[illegible]	[illegible]	[illegible]	[illegible]
[illegible]	[illegible]	Manati Sug pf	[illegible]	[illegible]	[illegible]	[illegible]	[illegible]
[illegible]	[illegible]	Manh Ry mod gtd	[illegible]	[illegible]	[illegible]	[illegible]	+ 1⅛
[illegible]	[illegible]	Maracaibo Oil	[illegible]	[illegible]	[illegible]	[illegible]	[illegible]
[illegible]	[illegible]	Marine Midl (.40)	[illegible]	[illegible]	[illegible]	[illegible]	[illegible]
[illegible]	41	Marlin-Rock (2a)	[illegible]	[illegible]	[illegible]	[illegible]	[illegible]
[illegible]	[illegible]	Marsh Field	[illegible]	[illegible]	[illegible]	[illegible]	[illegible]
[illegible]	[illegible]	Martin-Parry	[illegible]	[illegible]	[illegible]	[illegible]	[illegible]
[illegible]	[illegible]	Math Alkali (1½)	[illegible]	[illegible]	[illegible]	[illegible]	[illegible]
[illegible]	[illegible]	Maytag	[illegible]	[illegible]	[illegible]	[illegible]	[illegible]
110½	103	Maytag 1 pf (6)	[illegible]	109	109	109	[illegible]
[illegible]	[illegible]	McCall (2)	[illegible]	[illegible]	[illegible]	[illegible]	[illegible]
[illegible]	[illegible]	McCrory Strs	[illegible]	[illegible]	[illegible]	[illegible]	[illegible]
[illegible]	[illegible]	McGraw-Hill	[illegible]	[illegible]	[illegible]	[illegible]	[illegible]
[illegible]	[illegible]	McIntyre Porc (2)	[illegible]	[illegible]	[illegible]	[illegible]	[illegible]
[illegible]	[illegible]	McKeesport T (4a)	[illegible]	[illegible]	[illegible]	[illegible]	– 3
[illegible]	[illegible]	McKess & Rob	11	9⅛	9⅛	9⅛	– ⅛
[illegible]	[illegible]	McKess & Rob pf (3)	[illegible]	44	44	44	[illegible]
[illegible]	[illegible]	McLellan Strs	10	[illegible]	[illegible]	[illegible]	[illegible]
[illegible]	[illegible]	Mead Corp	[illegible]	[illegible]	[illegible]	[illegible]	[illegible]
[illegible]	[illegible]	Mead Corp pf (4½k)	1.60	105	[illegible]	[illegible]	[illegible]
[illegible]	[illegible]	Melville Shoe (3)	[illegible]	[illegible]	[illegible]	[illegible]	[illegible]
[illegible]	[illegible]	Mengel	[illegible]	[illegible]	[illegible]	[illegible]	[illegible]
[illegible]	[illegible]	Mengel pf	1.10	[illegible]	[illegible]	67	[illegible]
[illegible]	[illegible]	Mesta Mach (3)	[illegible]	[illegible]	[illegible]	[illegible]	[illegible]
[illegible]	[illegible]	Miami Cop	[illegible]	[illegible]	[illegible]	[illegible]	[illegible]
[illegible]	[illegible]	Mid-Cont Pet (.40g)	[illegible]	[illegible]	[illegible]	[illegible]	[illegible]
[illegible]	[illegible]	Midland Stl (1)	[illegible]	[illegible]	[illegible]	[illegible]	[illegible]
131½	110	Midl Stl 1 pf (8)	2.30	128½	[illegible]	[illegible]	[illegible]
[illegible]	[illegible]	Minn & St L	[illegible]	[illegible]	[illegible]	[illegible]	[illegible]
90	65	Minn-Honey (1½a)	7	90	[illegible]	90	+ 3
[illegible]	[illegible]	Minn-Mol Imp	[illegible]	[illegible]	[illegible]	[illegible]	[illegible]
[illegible]	[illegible]	Minn-M Imp pf	[illegible]	[illegible]	[illegible]	[illegible]	[illegible]
[illegible]	[illegible]	Mission Corp	[illegible]	[illegible]	[illegible]	[illegible]	[illegible]
[illegible]	[illegible]	Mo-K-T	[illegible]	[illegible]	[illegible]	[illegible]	[illegible]
[illegible]	[illegible]	Mo-K-T pf	[illegible]	[illegible]	[illegible]	[illegible]	[illegible]
[illegible]	[illegible]	Mo Pac	[illegible]	[illegible]	[illegible]	[illegible]	[illegible]
[illegible]	[illegible]	Mo Pac pf	[illegible]	[illegible]	[illegible]	[illegible]	[illegible]
[illegible]	[illegible]	Mohawk Cpt (1)	[illegible]	[illegible]	[illegible]	[illegible]	[illegible]
103	79	Monsanto Ch (1e)	[illegible]	[illegible]	[illegible]	[illegible]	[illegible]
[illegible]	[illegible]	Montgom Ward (.60g)	[illegible]	[illegible]	[illegible]	[illegible]	[illegible]
[illegible]	[illegible]	Morris & Es (3⅞)	[illegible]	[illegible]	[illegible]	[illegible]	[illegible]
[illegible]	[illegible]	Mother Lode	[illegible]	[illegible]	[illegible]	[illegible]	[illegible]
[illegible]	[illegible]	Motor Prod (2)	[illegible]	[illegible]	[illegible]	[illegible]	[illegible]
[illegible]	[illegible]	Motor Wheel (1)	[illegible]	[illegible]	[illegible]	[illegible]	[illegible]
[illegible]	[illegible]	Mullins Mfg B	[illegible]	[illegible]	[illegible]	[illegible]	[illegible]
[illegible]	21	Munsingwear (2½g)	[illegible]	31	[illegible]	[illegible]	[illegible]
[illegible]	[illegible]	Murphy (G C) (1.20)	[illegible]	[illegible]	[illegible]	[illegible]	[illegible]
22¼	14	Murray Corp	31	18¼	[illegible]	18	+ ¼
		N					
[illegible]	[illegible]	Nash Mot (1)	[illegible]	[illegible]	[illegible]	[illegible]	[illegible]
[illegible]	[illegible]	Natl Acme (½e)	[illegible]	[illegible]	[illegible]	[illegible]	[illegible]
[illegible]	[illegible]	Natl Aviation	[illegible]	[illegible]	[illegible]	[illegible]	[illegible]
[illegible]	[illegible]	Natl Biscuit (1.60)	[illegible]	[illegible]	[illegible]	[illegible]	[illegible]
[illegible]	[illegible]	Natl Cash R (1)	[illegible]	[illegible]	[illegible]	[illegible]	[illegible]
[illegible]	[illegible]	Natl Dairy Pr (1.20)	[illegible]	[illegible]	[illegible]	[illegible]	[illegible]
[illegible]	107¼	Natl Del P pf B (7)	30	110	110	110	[illegible]
[illegible]	[illegible]	Natl Dept Strs	[illegible]	[illegible]	[illegible]	[illegible]	[illegible]
[illegible]	[illegible]	Natl Distill (2)	[illegible]	[illegible]	[illegible]	[illegible]	[illegible]
[illegible]	[illegible]	Natl Lead (½g)	[illegible]	[illegible]	[illegible]	[illegible]	[illegible]
[illegible]	[illegible]	Natl Pow & Lt (.80)	[illegible]	[illegible]	[illegible]	[illegible]	[illegible]
[illegible]	[illegible]	Natl Ry Mex 1 pf	[illegible]	[illegible]	[illegible]	[illegible]	[illegible]
[illegible]	[illegible]	Natl Stl (1¼)	[illegible]	[illegible]	[illegible]	[illegible]	[illegible]
[illegible]	[illegible]	Natl Supply	[illegible]	[illegible]	[illegible]	[illegible]	[illegible]
[illegible]	[illegible]	Natl Sup pf	[illegible]	[illegible]	[illegible]	[illegible]	[illegible]
[illegible]	[illegible]	Natl Tea (.80)	[illegible]	[illegible]	[illegible]	[illegible]	[illegible]
[illegible]	[illegible]	Natomas (.80)	10	11¼	11	11	[illegible]
[illegible]	[illegible]	Neisner Bros (2)	[illegible]	[illegible]	[illegible]	50	[illegible]
[illegible]	[illegible]	Newberry (J J) (1.60)	[illegible]	[illegible]	[illegible]	55	[illegible]
[illegible]	[illegible]	Newport Indust	[illegible]	[illegible]	[illegible]	[illegible]	[illegible]
[illegible]	[illegible]	N Y Air Br (¼g)	[illegible]	[illegible]	[illegible]	[illegible]	[illegible]
[illegible]	[illegible]	N Y Central	107	[illegible]	[illegible]	[illegible]	+ 1
[illegible]	[illegible]	N Y Chi & St L	[illegible]	[illegible]	[illegible]	[illegible]	+ 1
[illegible]	[illegible]	N Y Chi & St L pf	[illegible]	[illegible]	[illegible]	[illegible]	– 1
[illegible]	[illegible]	N Y Dock	[illegible]	[illegible]	[illegible]	[illegible]	[illegible]
[illegible]	[illegible]	N Y Investors	[illegible]	[illegible]	[illegible]	[illegible]	[illegible]
[illegible]	[illegible]	N Y N H & H	[illegible]	[illegible]	[illegible]	[illegible]	[illegible]
[illegible]	[illegible]	N Y N H & H pf	[illegible]	[illegible]	[illegible]	[illegible]	[illegible]
[illegible]	[illegible]	N Y Ont & W	[illegible]	[illegible]	[illegible]	[illegible]	[illegible]
[illegible]	[illegible]	N Y Rys pf	[illegible]	[illegible]	[illegible]	[illegible]	[illegible]
[illegible]	[illegible]	N Y Shipbldg	[illegible]	[illegible]	[illegible]	[illegible]	[illegible]
[illegible]	[illegible]	N Y Steam $6 pf (6)	[illegible]	[illegible]	[illegible]	[illegible]	[illegible]
[illegible]	210	Norfolk & W (8a)	[illegible]	262	260	262	+ 3
[illegible]	[illegible]	Norf & W pf (4)	[illegible]	110½	110½	110½	[illegible]
[illegible]	[illegible]	Norfolk Sou	[illegible]	[illegible]	[illegible]	[illegible]	[illegible]
[illegible]	[illegible]	No Am Aviat	[illegible]	[illegible]	[illegible]	[illegible]	[illegible]
[illegible]	[illegible]	North Am (1)	[illegible]	[illegible]	[illegible]	[illegible]	[illegible]
[illegible]	[illegible]	North Am pf (3)	[illegible]	[illegible]	[illegible]	[illegible]	[illegible]
[illegible]	[illegible]	Nor Am Ed pf (6)	1	105	105	105	[illegible]
[illegible]	[illegible]	Northern Pac	[illegible]	[illegible]	[illegible]	27	[illegible]
[illegible]	[illegible]	Northwest Tel (3)	[illegible]	[illegible]	[illegible]	[illegible]	[illegible]
[illegible]	[illegible]	Norwalk T & R	[illegible]	[illegible]	[illegible]	[illegible]	[illegible]
		O					
[illegible]	[illegible]	Ohio Oil (¼g)	[illegible]	12⅝	12⅜	12½	[illegible]
[illegible]	[illegible]	Oliver Farm	[illegible]	[illegible]	43	[illegible]	+ 2¼
[illegible]	[illegible]	Omnibus	[illegible]	[illegible]	[illegible]	[illegible]	[illegible]
[illegible]	[illegible]	Otis Elev (.80)	[illegible]	[illegible]	[illegible]	[illegible]	[illegible]
[illegible]	[illegible]	Otis Stl	[illegible]	[illegible]	[illegible]	[illegible]	[illegible]
[illegible]	[illegible]	Otis Stl pr pf	[illegible]	[illegible]	[illegible]	[illegible]	+ 1
[illegible]	[illegible]	Outlet (2a)	[illegible]	[illegible]	[illegible]	[illegible]	[illegible]
164	128	Owens-Ill Gl (5)	[illegible]	[illegible]	[illegible]	[illegible]	[illegible]
		P					
[illegible]	12	Pac Am Fish (1)	[illegible]	[illegible]	[illegible]	[illegible]	[illegible]
[illegible]	[illegible]	Pac Coast	[illegible]	[illegible]	[illegible]	[illegible]	[illegible]
[illegible]	[illegible]	Pac Cst 2 pf	1.60	[illegible]	[illegible]	[illegible]	[illegible]
[illegible]	[illegible]	Pac G & E (1½)	[illegible]	[illegible]	[illegible]	[illegible]	[illegible]
[illegible]	[illegible]	Pac Lig (2.40)	[illegible]	[illegible]	[illegible]	[illegible]	[illegible]
[illegible]	[illegible]	Pac Mills	[illegible]	[illegible]	[illegible]	[illegible]	[illegible]
[illegible]	[illegible]	Pac T & T (6)	[illegible]	[illegible]	[illegible]	[illegible]	[illegible]
[illegible]	[illegible]	Pac West Oil (½e)	[illegible]	[illegible]	[illegible]	[illegible]	[illegible]
[illegible]	[illegible]	Packard Mot (½g)	[illegible]	[illegible]	[illegible]	[illegible]	[illegible]
[illegible]	[illegible]	Panhandle pf	1.80	[illegible]	[illegible]	[illegible]	[illegible]
[illegible]	[illegible]	Paraffine (3)	[illegible]	[illegible]	[illegible]	[illegible]	[illegible]
[illegible]	[illegible]	Param Pict	[illegible]	[illegible]	[illegible]	[illegible]	[illegible]
[illegible]	[illegible]	Param Pict 2 pf	[illegible]	[illegible]	[illegible]	[illegible]	[illegible]
[illegible]	[illegible]	Park & Til	[illegible]	[illegible]	[illegible]	[illegible]	[illegible]
[illegible]	[illegible]	Parke Davis (1.35g)	[illegible]	[illegible]	[illegible]	[illegible]	[illegible]
[illegible]	[illegible]	Parker Rust-Pr (1½)	[illegible]	[illegible]	[illegible]	[illegible]	[illegible]
[illegible]	[illegible]	Parmelee Trans	[illegible]	[illegible]	[illegible]	[illegible]	[illegible]
[illegible]	[illegible]	Pathe Film	[illegible]	[illegible]	[illegible]	[illegible]	[illegible]
[illegible]	[illegible]	Patino Min	[illegible]	[illegible]	[illegible]	[illegible]	[illegible]
[illegible]	[illegible]	Peerless Corp	[illegible]	[illegible]	[illegible]	[illegible]	[illegible]
[illegible]	[illegible]	Penick & Ford (3)	[illegible]	[illegible]	[illegible]	[illegible]	[illegible]
[illegible]	[illegible]	Penney (J C) (3)	[illegible]	[illegible]	[illegible]	[illegible]	[illegible]
[illegible]	[illegible]	Penn-Dix Cem	[illegible]	[illegible]	[illegible]	[illegible]	[illegible]
[illegible]	[illegible]	Penn-Dix Cem pf A	[illegible]	[illegible]	[illegible]	[illegible]	[illegible]
[illegible]	[illegible]	Penn-Glass Sand ctf	[illegible]	[illegible]	[illegible]	[illegible]	[illegible]
[illegible]	[illegible]	Penn R R (2g)	[illegible]	[illegible]	[illegible]	[illegible]	[illegible]
[illegible]	[illegible]	Peoples Drug (1a)	[illegible]	[illegible]	[illegible]	[illegible]	[illegible]
[illegible]	[illegible]	Peoples GL & C	[illegible]	[illegible]	[illegible]	[illegible]	[illegible]
[illegible]	[illegible]	Pere Marq	[illegible]	[illegible]	[illegible]	[illegible]	[illegible]
[illegible]	[illegible]	Pere Marq pf	[illegible]	[illegible]	[illegible]	[illegible]	[illegible]
[illegible]	[illegible]	Pere M pr pf	[illegible]	[illegible]	[illegible]	[illegible]	[illegible]
[illegible]	[illegible]	Petrol Corp (½g)	[illegible]	[illegible]	[illegible]	[illegible]	[illegible]
[illegible]	[illegible]	Pfeiffer Brew (1.20)	[illegible]	[illegible]	[illegible]	[illegible]	[illegible]
[illegible]	[illegible]	Phelps Dodge (¾g)	[illegible]	[illegible]	[illegible]	[illegible]	[illegible]
[illegible]	[illegible]	Phila Co $6 pf (3)	[illegible]	[illegible]	[illegible]	[illegible]	[illegible]
[illegible]	[illegible]	Phila Rap Tr pf	[illegible]	[illegible]	[illegible]	[illegible]	[illegible]
[illegible]	[illegible]	Phila & R C & I	[illegible]	[illegible]	[illegible]	[illegible]	[illegible]
[illegible]	[illegible]	Philip Morris (3)	[illegible]	[illegible]	[illegible]	[illegible]	[illegible]
[illegible]	[illegible]	Philip Morris rts	[illegible]	[illegible]	[illegible]	[illegible]	[illegible]
[illegible]	[illegible]	Phillips Pet (1g) XD	[illegible]	[illegible]	[illegible]	[illegible]	[illegible]
[illegible]	[illegible]	Pierce Pet	[illegible]	[illegible]	[illegible]	[illegible]	[illegible]
[illegible]	[illegible]	Pills Flour (1.60)	2	31	[illegible]	[illegible]	[illegible]
[illegible]	[illegible]	Pitt & W Va	1.20	35	[illegible]	[illegible]	[illegible]
[illegible]	[illegible]	Pitt Scr & B (½g)	[illegible]	[illegible]	[illegible]	[illegible]	[illegible]
[illegible]	[illegible]	Pitt Stl pf	[illegible]	[illegible]	[illegible]	[illegible]	[illegible]
[illegible]	[illegible]	Pitt Coal pf	[illegible]	[illegible]	[illegible]	[illegible]	[illegible]
[illegible]	[illegible]	Pitt United	[illegible]	[illegible]	[illegible]	[illegible]	[illegible]
[illegible]	[illegible]	Plymouth Oil (¾g)	[illegible]	[illegible]	[illegible]	[illegible]	[illegible]
[illegible]	[illegible]	Poor & Co B	[illegible]	[illegible]	[illegible]	[illegible]	[illegible]
[illegible]	[illegible]	Porto R-Am T B	[illegible]	[illegible]	[illegible]	[illegible]	[illegible]
[illegible]	[illegible]	Postal T & C pf	[illegible]	[illegible]	[illegible]	[illegible]	[illegible]
[illegible]	[illegible]	Press Stl Car pf	[illegible]	[illegible]	[illegible]	[illegible]	[illegible]
49	40¼	Procter & Gam (1½a)	8	45	[illegible]	[illegible]	[illegible]
[illegible]	[illegible]	Pub Svc NJ (2.40)	[illegible]	[illegible]	[illegible]	[illegible]	[illegible]
143	128	Pub S NJ 7% pf (7)	[illegible]	138½	138	138½	[illegible]
113	103½	Pub S NJ $5 pf (5)	3	109	108½	108½	[illegible]
[illegible]	[illegible]	Pullman (1½)	10	[illegible]	50½	50⅞	[illegible]
[illegible]	[illegible]	Pure Oil	[illegible]	[illegible]	[illegible]	[illegible]	[illegible]
[illegible]	102	Pure Oil pf (6)	60	108	107½	108	[illegible]
[illegible]	[illegible]	Purity Bak (.40)	[illegible]	[illegible]	[illegible]	14¼	[illegible]
		R					
14¼	[illegible]	Radio	407	11¼	[illegible]	[illegible]	[illegible]
[illegible]	[illegible]	Radio cv pf (3½)	[illegible]	[illegible]	[illegible]	[illegible]	[illegible]
[illegible]	[illegible]	Radio-Keith-O	[illegible]	[illegible]	[illegible]	[illegible]	[illegible]
[illegible]	11	RR Sec Ill C Stk	[illegible]	15	[illegible]	[illegible]	[illegible]
[illegible]	[illegible]	Reading Co (2)	[illegible]	[illegible]	[illegible]	[illegible]	[illegible]
[illegible]	[illegible]	Read 2 pf (2)	[illegible]	[illegible]	[illegible]	[illegible]	[illegible]
[illegible]	[illegible]	Rem Rand (.80a)	[illegible]	[illegible]	[illegible]	[illegible]	[illegible]
[illegible]	[illegible]	Rem R pr pf (1¼)	[illegible]	[illegible]	[illegible]	[illegible]	[illegible]
[illegible]	102	Rens & Sar (8)	[illegible]	102½	102	102	– 2
[illegible]	[illegible]	Reo Mot	[illegible]	[illegible]	[illegible]	[illegible]	[illegible]
[illegible]	[illegible]	Repub Stl	[illegible]	[illegible]	[illegible]	[illegible]	[illegible]
[illegible]	[illegible]	Rep Stl cv pf	[illegible]	[illegible]	[illegible]	[illegible]	[illegible]
[illegible]	[illegible]	Rep Stl pf A (6)	[illegible]	[illegible]	[illegible]	[illegible]	[illegible]
[illegible]	[illegible]	Revere C & Br	[illegible]	[illegible]	[illegible]	[illegible]	[illegible]
37	24½	Rev C & Br A	[illegible]	[illegible]	[illegible]	[illegible]	[illegible]
120	90	Rev C & B pf	50	111	[illegible]	110	[illegible]
[illegible]	[illegible]	Reynolds Sp	[illegible]	[illegible]	[illegible]	[illegible]	[illegible]
[illegible]	[illegible]	Rey Tob B (3)	[illegible]	[illegible]	[illegible]	[illegible]	[illegible]
[illegible]	32	Roan Ant Cop (.76g)	[illegible]	[illegible]	[illegible]	[illegible]	[illegible]
		S					
35½	27	Safeway Strs (2)	11	28¼	27⅝	27¾	[illegible]
114½	110½	Safe St 7% pf (7)	20	112	112	112	[illegible]
112	108	Safe St 6% pf (6)	10	109	108	109	[illegible]
29¾	22	St Jos Lead (.30g)	7	24⅞	[illegible]	[illegible]	[illegible]
3¾	1½	St L-San F	2	2⅛	[illegible]	[illegible]	[illegible]
6⅞	2⅞	St L-San F pf	5	4½	[illegible]	[illegible]	[illegible]
16¾	11	Savage Arms	9	14⅜	[illegible]	[illegible]	[illegible]
52	37⅞	Schenley Distill (¾g)	9	38⅝	[illegible]	38½	[illegible]
[illegible]	[illegible]	Seaboard Air	[illegible]	[illegible]	[illegible]	[illegible]	[illegible]
[illegible]	[illegible]	Seaboard Air pf	[illegible]	[illegible]	[illegible]	[illegible]	[illegible]
43⅞	30⅞	Seaboard Oil (1)	4	34	33½	34	+ ⅛
[illegible]	[illegible]	Sears Roeb (2)	59	81¾	80¾	81½	[illegible]
23⅝	15⅝	Servel (.60)	23	23⅝	23	23½	[illegible]
[illegible]	20¾	Sharon Stl Corp	[illegible]	[illegible]	[illegible]	[illegible]	[illegible]
[illegible]	[illegible]	Sharp & Dohme	[illegible]	[illegible]	[illegible]	[illegible]	[illegible]
[illegible]	[illegible]	Shattuck (F G) (½)	[illegible]	[illegible]	[illegible]	[illegible]	[illegible]
[illegible]	[illegible]	Shell Union	[illegible]	[illegible]	[illegible]	[illegible]	[illegible]
124	116½	Shell Un pf (1½k)	1	122	122	122	[illegible]
[illegible]	[illegible]	Silver King Coalit (.40)	[illegible]	[illegible]	[illegible]	[illegible]	[illegible]
[illegible]	[illegible]	Simmons (½g)	[illegible]	[illegible]	[illegible]	[illegible]	[illegible]
[illegible]	[illegible]	Simms Pet	[illegible]	[illegible]	[illegible]	[illegible]	[illegible]
[illegible]	[illegible]	Skelly Oil	[illegible]	[illegible]	[illegible]	[illegible]	[illegible]
[illegible]	[illegible]	Sloss-S Stl pf	[illegible]	[illegible]	[illegible]	[illegible]	[illegible]
[illegible]	[illegible]	Smith (A O)	[illegible]	[illegible]	[illegible]	[illegible]	[illegible]
28½	21	Snider Pack	1	23½	23¼	23¼	[illegible]
[illegible]	[illegible]	Socony-Vacuum (.45g)	72	14½	14¼	14½	[illegible]
[illegible]	[illegible]	Sou Am G & P (.20g)	[illegible]	[illegible]	[illegible]	[illegible]	[illegible]
[illegible]	[illegible]	So P R Sug (2)	[illegible]	[illegible]	[illegible]	[illegible]	[illegible]
160	150	So P R S pf (8)	[illegible]	152	152	152	[illegible]
[illegible]	[illegible]	Sou Cal Ed (1½)	[illegible]	[illegible]	[illegible]	[illegible]	[illegible]
[illegible]	[illegible]	Sou Pac	[illegible]	[illegible]	[illegible]	[illegible]	[illegible]
[illegible]	[illegible]	Sou Ry	[illegible]	[illegible]	[illegible]	[illegible]	[illegible]
[illegible]	[illegible]	Sou Ry pf	[illegible]	[illegible]	[illegible]	[illegible]	[illegible]
[illegible]	[illegible]	Sou Ry M & O (4)	[illegible]	[illegible]	[illegible]	[illegible]	[illegible]
[illegible]	[illegible]	Spalding	[illegible]	[illegible]	[illegible]	[illegible]	[illegible]
[illegible]	[illegible]	Sparks With	[illegible]	[illegible]	[illegible]	[illegible]	[illegible]
[illegible]	[illegible]	Spear & Co	[illegible]	[illegible]	[illegible]	[illegible]	[illegible]
[illegible]	[illegible]	Spencer-Kell (1.60)	[illegible]	[illegible]	[illegible]	[illegible]	[illegible]
[illegible]	[illegible]	Sperry Corp (1g)	[illegible]	[illegible]	[illegible]	[illegible]	[illegible]
[illegible]	[illegible]	Spicer Mfg	[illegible]	[illegible]	[illegible]	[illegible]	[illegible]
[illegible]	[illegible]	Spicer pf A (3)	[illegible]	[illegible]	[illegible]	[illegible]	[illegible]
[illegible]	[illegible]	Spiegel May Stern (3)	[illegible]	[illegible]	[illegible]	[illegible]	[illegible]
[illegible]	[illegible]	Square D Co B (¼g)	[illegible]	[illegible]	[illegible]	[illegible]	[illegible]
[illegible]	[illegible]	Std Brands (.80)	[illegible]	[illegible]	[illegible]	[illegible]	[illegible]
[illegible]	[illegible]	Std Brands pf (7)	[illegible]	[illegible]	[illegible]	[illegible]	[illegible]
[illegible]	[illegible]	Std Com Tob	[illegible]	[illegible]	[illegible]	[illegible]	[illegible]
[illegible]	[illegible]	Std G & El	[illegible]	[illegible]	[illegible]	[illegible]	[illegible]
[illegible]	[illegible]	Std G & E pf	[illegible]	[illegible]	[illegible]	[illegible]	[illegible]
[illegible]	[illegible]	Std G & E $6 p pf	[illegible]	[illegible]	[illegible]	[illegible]	[illegible]
[illegible]	[illegible]	Std G & E $7 p pf	[illegible]	[illegible]	[illegible]	[illegible]	[illegible]
[illegible]	[illegible]	Std Invest	[illegible]	[illegible]	[illegible]	[illegible]	[illegible]
[illegible]	[illegible]	Std Oil Cal (1a)	[illegible]	[illegible]	[illegible]	[illegible]	[illegible]
[illegible]	[illegible]	Std Oil Ind (1a)	[illegible]	[illegible]	[illegible]	[illegible]	[illegible]
[illegible]	[illegible]	Std Oil N J (1a)	[illegible]	[illegible]	[illegible]	[illegible]	[illegible]
[illegible]	[illegible]	Sterl Prod (3.80)	[illegible]	[illegible]	[illegible]	[illegible]	[illegible]
4⅛	2⅝	Sterl Sec A	[illegible]	[illegible]	[illegible]	[illegible]	[illegible]
[illegible]	[illegible]	Sterl Sec pf	[illegible]	[illegible]	[illegible]	[illegible]	[illegible]
[illegible]	16½	Stewart-Warn (½)	[illegible]	[illegible]	[illegible]	[illegible]	[illegible]
[illegible]	[illegible]	Stone & Web	[illegible]	[illegible]	[illegible]	[illegible]	[illegible]
[illegible]	[illegible]	Studebaker	[illegible]	[illegible]	[illegible]	[illegible]	[illegible]
[illegible]	27	Superheater (½)	[illegible]	[illegible]	[illegible]	[illegible]	[illegible]
[illegible]	[illegible]	Superior Oil	[illegible]	[illegible]	[illegible]	[illegible]	[illegible]
[illegible]	[illegible]	Superior Stl	[illegible]	[illegible]	[illegible]	[illegible]	[illegible]
[illegible]	[illegible]	Sutherland Pap (1a)	[illegible]	[illegible]	[illegible]	[illegible]	[illegible]
[illegible]	[illegible]	Swift & Co (1a)	[illegible]	[illegible]	[illegible]	[illegible]	[illegible]
[illegible]	[illegible]	Swift Int (2)	[illegible]	[illegible]	[illegible]	[illegible]	[illegible]
[illegible]	1½	Symington	[illegible]	[illegible]	[illegible]	[illegible]	[illegible]
14¼	5⅞	Symington A	[illegible]	13⅝	[illegible]	[illegible]	[illegible]
		T					
9⅞	6⅞	Telautograph (.60)	1	[illegible]	[illegible]	[illegible]	[illegible]
10⅛	5⅝	Tenn Corp	17	7⅞	[illegible]	[illegible]	[illegible]
40	28⅞	Texas Corp (1a)	36	39	[illegible]	[illegible]	[illegible]
38⅝	33	Tex Gulf Sul (2)	[illegible]	[illegible]	[illegible]	[illegible]	[illegible]
15⅞	7⅛	Tex Pac C & O (¼g)	15	11⅝	[illegible]	[illegible]	[illegible]
14¾	[illegible]	Tex Pac L Tr	[illegible]	[illegible]	[illegible]	[illegible]	[illegible]
12⅞	[illegible]	Thermoid	[illegible]	[illegible]	[illegible]	[illegible]	[illegible]
9⅝	[illegible]	Third Ave	[illegible]	[illegible]	[illegible]	[illegible]	[illegible]
32⅛	24⅝	Thompson Prod (.30g)	4	30⅝	30⅛	30⅛	– ⅛
8½	4⅞	Thompson-Star	6	6	6	6	[illegible]
39⅝	26	Thompson-Star pf	1	29	29	29	[illegible]
19⅝	14⅞	Tide-Wat As (.60)	20	17¼	17	17	[illegible]
106½	100⅞	Tide-Wat As pf (6)	1	105	105	105	+ [illegible]
[illegible]	12½	Timk-Det Ax	[illegible]	[illegible]	[illegible]	[illegible]	[illegible]
[illegible]	56	Timk Roll B (2a)	[illegible]	[illegible]	[illegible]	[illegible]	[illegible]
[illegible]	11	Transamerica (.10a)	[illegible]	[illegible]	[illegible]	[illegible]	[illegible]
[illegible]	14⅞	Trans & West Air	[illegible]	[illegible]	[illegible]	[illegible]	[illegible]
[illegible]	[illegible]	Transue & Will (.15g)	[illegible]	[illegible]	[illegible]	[illegible]	[illegible]
[illegible]	[illegible]	Tri-Cont Corp (¼g)	[illegible]	[illegible]	[illegible]	[illegible]	[illegible]
[illegible]	[illegible]	Truax-Traer	[illegible]	[illegible]	[illegible]	[illegible]	[illegible]
[illegible]	[illegible]	Truscon Stl	[illegible]	[illegible]	[illegible]	[illegible]	[illegible]
[illegible]	22	Twent Cen-Fox F	[illegible]	[illegible]	[illegible]	[illegible]	[illegible]
41	31⅛	Twent C-Fox F pf (1½)	[illegible]	37	[illegible]	[illegible]	[illegible]
15	[illegible]	Twin City R T	[illegible]	13⅝	[illegible]	[illegible]	[illegible]
[illegible]	[illegible]	Twin City pf	70	85	84	85	[illegible]
		U					
8⅞	2⅝	Ulen & Co	2	[illegible]	[illegible]	[illegible]	[illegible]
[illegible]	74⅝	Underwood-Ell (3)	2	85	84½	85	[illegible]
[illegible]	[illegible]	Un Bag & P (2) XD	[illegible]	42	[illegible]	42	[illegible]
[illegible]	[illegible]	Un Carbide (2.40)	28	97½	96	97½	+ 1¾
[illegible]	[illegible]	Un Oil Cal (1)	[illegible]	[illegible]	[illegible]	[illegible]	[illegible]
[illegible]	[illegible]	Un Pac (6)	[illegible]	[illegible]	139	[illegible]	[illegible]
100	90	Un Pac pf (4)	[illegible]	[illegible]	[illegible]	[illegible]	[illegible]
[illegible]	[illegible]	Unit Air Line	115	[illegible]	[illegible]	[illegible]	[illegible]
[illegible]	[illegible]	Unit Aircr Corp	[illegible]	[illegible]	[illegible]	[illegible]	[illegible]
[illegible]	[illegible]	Unit Bis (1.60)	[illegible]	[illegible]	[illegible]	[illegible]	[illegible]
[illegible]	[illegible]	Unit Carbon (2.40)	[illegible]	[illegible]	[illegible]	[illegible]	[illegible]
[illegible]	[illegible]	Unit-Carr Fast (1.20)	[illegible]	[illegible]	[illegible]	[illegible]	[illegible]
[illegible]	[illegible]	United Corp	[illegible]	[illegible]	[illegible]	[illegible]	[illegible]
[illegible]	[illegible]	United Corp pf (3)	[illegible]	[illegible]	[illegible]	[illegible]	[illegible]
[illegible]	[illegible]	Unit Drug	[illegible]	[illegible]	[illegible]	[illegible]	[illegible]
[illegible]	[illegible]	Unit Drewood (1g)	[illegible]	[illegible]	[illegible]	[illegible]	[illegible]
[illegible]	[illegible]	Unit Dye pf (7)	[illegible]	[illegible]	103	[illegible]	[illegible]
[illegible]	[illegible]	Unit El Coal	[illegible]	[illegible]	[illegible]	[illegible]	[illegible]
[illegible]	[illegible]	Unit Eng & Fdy (2) XD	[illegible]	[illegible]	[illegible]	[illegible]	[illegible]
[illegible]	[illegible]	Unit Fruit (3)	[illegible]	[illegible]	[illegible]	[illegible]	[illegible]
[illegible]	[illegible]	United Gas Imp (1)	[illegible]	[illegible]	[illegible]	[illegible]	[illegible]
[illegible]	[illegible]	U S Gypsum (2)	[illegible]	[illegible]	[illegible]	[illegible]	[illegible]
[illegible]	[illegible]	U S Hoff Mach	[illegible]	[illegible]	[illegible]	[illegible]	[illegible]
[illegible]	[illegible]	U S Inds Alco (1)	[illegible]	[illegible]	[illegible]	[illegible]	[illegible]
[illegible]	[illegible]	U S Leather	[illegible]	[illegible]	[illegible]	[illegible]	[illegible]
[illegible]	[illegible]	U S Lea A	[illegible]	[illegible]	[illegible]	[illegible]	[illegible]
[illegible]	[illegible]	U S Pipe (1½)	[illegible]	[illegible]	[illegible]	[illegible]	[illegible]
[illegible]	[illegible]	U S Real & Im	[illegible]	[illegible]	[illegible]	[illegible]	[illegible]
[illegible]	[illegible]	U S Rubber	[illegible]	[illegible]	[illegible]	[illegible]	[illegible]
[illegible]	[illegible]	U S Rub 1 pf	[illegible]	[illegible]	[illegible]	[illegible]	[illegible]
[illegible]	[illegible]	U S Smelt R (8a)	[illegible]	[illegible]	[illegible]	[illegible]	[illegible]
[illegible]	[illegible]	U S Smelt pf (3½)	[illegible]	[illegible]	[illegible]	[illegible]	[illegible]
[illegible]	[illegible]	U S Steel	101	[illegible]	[illegible]	[illegible]	[illegible]
[illegible]	[illegible]	U S Steel pf (4)	3	132	131	131	[illegible]
144	131	U S Tobacco (5a)	1	140	140	140	[illegible]
[illegible]	5	Unit Strs A	21	[illegible]	[illegible]	[illegible]	[illegible]
[illegible]	[illegible]	Univ Leaf Tob (3a)	[illegible]	[illegible]	[illegible]	[illegible]	[illegible]
165	153	Univ Leaf pf (8)	[illegible]	165	165	165	[illegible]
[illegible]	[illegible]	Univ Pipe & R	[illegible]	[illegible]	[illegible]	[illegible]	[illegible]
[illegible]	[illegible]	Univ P & R pf	20.20	[illegible]	15	[illegible]	[illegible]
[illegible]	[illegible]	Util P & Lt A	[illegible]	[illegible]	[illegible]	[illegible]	[illegible]
		V					
50	30	Vadsco pf	10	35	35	35	– 1
45	28⅝	Van Raalte (½g)	8	43½	42½	42½	– ½
[illegible]	110⅛	Van Ra 1 pf (7)	40	115	115	115	+ 2
[illegible]	[illegible]	Vanadium	[illegible]	[illegible]	[illegible]	[illegible]	[illegible]
[illegible]	[illegible]	Vick Chem (2a)	[illegible]	[illegible]	[illegible]	[illegible]	[illegible]
[illegible]	[illegible]	Va-Caro Chem	[illegible]	[illegible]	[illegible]	[illegible]	[illegible]
[illegible]	[illegible]	Va-C Chem 6% pf	[illegible]	[illegible]	[illegible]	[illegible]	[illegible]
[illegible]	[illegible]	Va Ir C & C	1.70	[illegible]	[illegible]	[illegible]	[illegible]
		W					
[illegible]	[illegible]	Wabash pf A	[illegible]	7	7	7	[illegible]
[illegible]	[illegible]	Waldorf Sys (.80)	[illegible]	[illegible]	[illegible]	[illegible]	[illegible]
[illegible]	[illegible]	Walworth	225	[illegible]	[illegible]	[illegible]	[illegible]
[illegible]	[illegible]	Ward Bak B	[illegible]	[illegible]	[illegible]	[illegible]	[illegible]
[illegible]	[illegible]	Warner Pict	[illegible]	[illegible]	[illegible]	[illegible]	[illegible]
[illegible]	[illegible]	Warner-Quin	[illegible]	[illegible]	[illegible]	[illegible]	[illegible]
[illegible]	[illegible]	Warren Bros	[illegible]	[illegible]	[illegible]	[illegible]	[illegible]
[illegible]	21	Warren Fdy & P (1)	1	27	27	27	[illegible]
[illegible]	33⅝	Wess O & S (½a)	[illegible]	[illegible]	[illegible]	[illegible]	[illegible]
[illegible]	91⅝	W Penn El A (½)	20	[illegible]	[illegible]	[illegible]	[illegible]
[illegible]	[illegible]	W Penn El 7% pf (7)	[illegible]	[illegible]	[illegible]	[illegible]	[illegible]
[illegible]	[illegible]	W Penn El 6% pf (6)	[illegible]	[illegible]	[illegible]	[illegible]	[illegible]
[illegible]	[illegible]	West Mary	[illegible]	[illegible]	[illegible]	[illegible]	[illegible]
[illegible]	[illegible]	West Pac	[illegible]	[illegible]	[illegible]	[illegible]	[illegible]
[illegible]	[illegible]	West Pac pf	[illegible]	[illegible]	[illegible]	[illegible]	[illegible]
[illegible]	[illegible]	West Un Tel (2g)	[illegible]	[illegible]	[illegible]	[illegible]	[illegible]
[illegible]	[illegible]	Westingh Air (1)	[illegible]	[illegible]	[illegible]	[illegible]	+ 1
[illegible]	[illegible]	West El & M (2½g)	[illegible]	[illegible]	[illegible]	[illegible]	– 1
[illegible]	[illegible]	Weston El In (¼g)	[illegible]	[illegible]	[illegible]	[illegible]	[illegible]
[illegible]	[illegible]	Westvaco Chl (.40a)	[illegible]	[illegible]	[illegible]	[illegible]	[illegible]
[illegible]	[illegible]	White Mot	[illegible]	[illegible]	[illegible]	[illegible]	[illegible]
[illegible]	[illegible]	White Rk M Sp (1.05g)	[illegible]	[illegible]	[illegible]	[illegible]	[illegible]
[illegible]	[illegible]	White Sew M pf	[illegible]	[illegible]	22	22	[illegible]
[illegible]	[illegible]	Wilcox O & G	[illegible]	[illegible]	[illegible]	[illegible]	[illegible]
11	6⅝	Wilson & Co (½)	31	[illegible]	[illegible]	[illegible]	[illegible]
[illegible]	[illegible]	Wilson $6 pf (6)	[illegible]	[illegible]	[illegible]	[illegible]	[illegible]
[illegible]	[illegible]	Woolworth (2.40)	[illegible]	[illegible]	[illegible]	[illegible]	[illegible]
[illegible]	[illegible]	Wor P & M pf A	[illegible]	[illegible]	[illegible]	[illegible]	[illegible]
[illegible]	[illegible]	Wright Aero	5.10	[illegible]	[illegible]	[illegible]	[illegible]
[illegible]	[illegible]	Wrigley Jr (3a)	[illegible]	[illegible]	[illegible]	[illegible]	[illegible]
		Y					
45	33⅞	Yale & Towne (.60)	1	41½	41½	41½	– ½
21⅝	8⅞	Yell Trk & C	66	21¼	20⅝	20¾	– ⅛
145	83½	Yell Trk 7% pf	30	139	138	138	– 2
55	42¼	Young S & W (3)	3	47	46	47	+ ¾
77¼	41⅞	Younst Sh & T	52	77¼	75	77¼	+ 2¼
120	105	Youngst Sh & T pf (5½)	5	120	119½	120	+ 1
		Z					
39⅝	11¼	Zenith Radio	65	36	32¾	35¼	+ 1¾
9⅞	5¾	Zonite Prod	5	7½	7¼	7¼	– ⅛

Rates of dividends in the foregoing table are annual disbursements based on the last quarterly or semi-annual declaration. Unless otherwise noted, special or extra dividends are not included. XD—Ex dividend. XX—First sale since ex dividend date or dates. XR—Ex rights. (a) Also extra or extras. (e) Paid last year. (f) Payable in stock. (g) Declared or paid so far this year. (h) Cash or stock. (k) Accumulated dividend paid or declared this year.

Bank Stocks.

New York, Aug. 6 (AP).—(New York Security Dealers Association.)

Bank and Trust.

	Bid.	Asked.
Bk of Man (1⅛)	[illegible]	[illegible]
Bankers Tr (2)	[illegible]	[illegible]
Cen Han Bk & Tr (4)	[illegible]	[illegible]
Chase Nat (1.40)	[illegible]	[illegible]
Chem Bk & Tr (1.80)	[illegible]	[illegible]
Commercial (8)	[illegible]	[illegible]
Cont Bk & Tr (.80)	[illegible]	[illegible]
Corn Ex Bk & T (3)	[illegible]	[illegible]
Empire Tr (1)	[illegible]	[illegible]
First Nat (Bos) (2)	[illegible]	[illegible]
First Natl (100)	2080	2130
Guaranty Tr (12)	[illegible]	[illegible]
Irving Tr (.60)	[illegible]	[illegible]
Manufct'rs Tr (1a)	[illegible]	[illegible]
Manufct'rs Tr pf	[illegible]	[illegible]
Natl City (1)	[illegible]	[illegible]
N Y Trust (5)	[illegible]	[illegible]
Public (1½)	[illegible]	[illegible]
Title G & T	11¼	12¼
Insurance.		
Aetna Cas (2a)	100	104
Aetna Ins (1.60)	54	56
Aetna Life (.60a)	32½	34¾
Am Equit (1)	[illegible]	37
Am Ins Newark (½)	[illegible]	16
Am Reins (3)	[illegible]	79
Am Reserve (1a)	[illegible]	30½
Am Surety (2½)	56¼	60¼
Automobile (1a)	34½	36½
Balt Amer (.20a)	[illegible]	9½
Carolina (1.20)	[illegible]	30¾
City of N Y (1.20)	26	28
Conn Gen Lif (.80)	43½	45½
Fid & Dep (3a)	119½	125½
Firemen's Nwk	10½	12
Frank Fire (1a)	32½	34¼
Gen Alliance (.80)	[illegible]	23¼
Glens Falls (1.60)	[illegible]	41
Globe & Rep (½a)	17½	19¼
Globe & Rut	55	57
Great Amer (1a)	[illegible]	30
Hanover (1.60)	[illegible]	38
Harmonia (1.20)	[illegible]	28
Hartford Fire (2)	[illegible]	77½
Home Fire Sec	[illegible]	6
Home Ins (1a)	[illegible]	38¼
Homestead (1)	[illegible]	28½
Lincoln Fire	[illegible]	3¼
Natl Fire (2)	[illegible]	72½
Natl Liberty (.30a)	[illegible]	11
N Hampshire (1.60)	[illegible]	45½
N Y Fire (.80a)	[illegible]	23¼
Nor River (.60a)	[illegible]	28¼
Phoenix (2a)	[illegible]	92½
Prov Wash (1)	[illegible]	43
St Paul Fire (6a)	[illegible]	215
Springfield (4½a)	140	143
Sun Life	310	340
Travelers (16)	[illegible]	[illegible]
U S Fire (1.60)	[illegible]	[illegible]
Westchester (1.20)	[illegible]	[illegible]

(a)—Also extra or extras.
(g)—Declared or paid so far this year.

Naval Stores Firm.

Savannah, Aug. 6 (AP).—TURPENTINE—Firm, 39½; sales, [illegible]; receipts, 466; shipments, 633; stock, 34,391.

ROSIN—Firm; sales, 273; receipts, 1,061; shipments, 7,396; stock, 72,890; quote: B, 1.50; D, E, F, G, H, I, K, M and N, 6.15; WG, 6.50; WW and X, 7.00.

New York Curb Bonds

By the Associated Press.

DOMESTIC BONDS.

Sales in $1,000.		High	Low	Close
	A			
1	Ala Pow 4½ '67	89½	89½	89½
1	Am G&E 5 2028	107	107	107
8	Am P&L 6 2016	100¼	99⅞	100¼
12	Appal El Pw 5 '56	106	105⅞	106
7	As Elec 4½ '53	[illegible]	61	61¼
9	As G&E 5 '50	[illegible]	[illegible]	[illegible]
15	As G&E 4½ '49 C	48¼	47½	48¼
10	As T&T 5½ '55 A	[illegible]	87½	87½
	B			
11	Baldw L 6 '38 xw	95	95	95
4	Birm El 4½ '68	95⅛	95⅛	95⅛
	C			
4	Can Pac 5 '42	113	113	113
12	Caro P & L 5 '56	104	103½	103⅞
16	Cen Ill PS 4½ '67F	101⅛	101⅛	101⅛
33	Cen P & L 5 '56	[illegible]	93	93
102	Cen St El 5½ '54	74	73⅞	74
14	Cen St El 5 '48	72	71½	72
33	Cities Ser 5 '50	[illegible]	81½	81½
17	Cit S P & L 5½ '49	79	78	78
28	Cit S Pow 5½ '52	78¼	78	78
9	†Comw'l Ed 4 '81 F	107	107	107
25	Commun P&L 5 '57	75⅜	75¼	75¼
9	Con Gas Ut 6 '43	[illegible]	95	95
51	Cont G&E 5 '58 A	93⅛	92⅞	92⅞
	D			
7	Det C Gas 5 '50 B	105⅛	105	105⅛
	E			
34	Elec P&L 5 2030	88½	88⅛	88⅜
1	Emp O&R 5½ '42	88	88	88
	F			
1	Fed Water 5½ '54	92⅞	92⅞	92⅞
54	Fla P&L 5 '54	96½	96⅛	96⅛

Sales in $1,000.		High	Low	Close
	G			
10	Gatin P 5 '56	99⅝	99⅜	99⅝
12	Gen W Wk 5 '43 A	91	90⅝	91
26	Geo Pow 5 '67	100⅝	100⅝	100⅝
48	Glen A Coal 4 '65	[illegible]	[illegible]	88
	H			
3	Hall Pr 5 '47 A stp	92⅝	92⅝	92⅝
	I			
9	Ill Pow&L 5 '56 C	101¼	101	101
12	Ill Pow&L 6 '53	105⅝	105½	105½
2	Ind Svc 5 '50	75⅛	75⅛	75⅛
7	Ind P&L 5 '57 A	105⅝	105⅝	105⅝
4	†Int Sec Am 5 '47	[illegible]	[illegible]	[illegible]
12	Inters Pow 6 '52	65⅛	64⅞	64⅞
60	Inters Pow 5 '57	75⅛	73⅞	75⅛
	J			
18	Jer C P&L 4½ '61C	105⅝	105⅝	105⅝
	K			
4	Ky Util 5 '69 I	98⅞	98⅞	98⅞
1	Ky Util 5 '61 H	99½	99½	99½
	L			
23	Lehigh PS 6 2026A	111¼	110⅞	111
3	Lou P&L 5 '57	106	105⅝	106
	M			
4	Minn P&L 4½ '78	102½	101⅞	102
4	Miss Pow 5 '55	92⅝	92⅝	92⅝
	N			
4	Nat P&L 5 2030 B	96	96	96
15	Nat Pub S 5 '78 ctf	31½	31	31½
23	Nevada Cal E 5 '56	97⅛	97¼	97⅛
2	N Eng G&E 5 '50	76⅝	76	76⅝
2	N Eng G&E 5 '47	76⅝	76	76
11	N Eng Pow 5½ '54	100¼	100⅛	100¼
10	N Eng Pow 5 '48	98⅝	98	98⅝
19	NY Pow&L 4½ '67	106⅛	106⅛	106⅛
11	NY St E&G 4½ '80	103⅛	103⅛	103⅛
	O			
2	Okla G&E 5 '50	105½	105½	105½
	P			
5	Pac P&L 5 '55	89½	88⅝	88⅝
2	Pen Cen P&L 4½ '77	104⅛	104⅛	104⅛
31	Peo Gas L&C 4 '81B	97	97	97
54	Peop L&P 5 '79	14	13	14
3	Pied El 6½ '60 A	63⅛	63⅛	63⅛
6	†Pub SNIll 4½ '81F	103⅛	103⅛	103⅛
22	Pug SdP&L5½ '49	95⅝	95⅛	95⅝
7	Pug SdP&L4½ '50D	85	85⅛	85
	S			
6	S E P&L 6 2025A	106⅛	106⅛	106⅛
12	†So Cal Ed 3¾ '60	106⅛	106	106
13	Southern NatG6 '44	103⅛	103⅛	103⅛
10	Stand G&E 6 '51	81	80⅝	81
17	Stand P&L 6 '57	78⅛	77	77⅝
	T			
10	Tex El S 5 '60	105	104⅝	105
47	Twin CRT 5½ '52A	89⅝	89⅛	89⅝
	U			
3	Un L&P 6½ '74	96	96	96
5	Un L&P 6 '75	89	89	89
9	Un L&Ry 5½ '52	94⅝	94	94⅝
1	Virg PS 5½ '46 A	102	102	102
	W			
7	W Newsp Un 6 '44	69	68	68
2	West Tex Ut 5 '57 A	94⅛	94⅛	94⅛
	FOREIGN BONDS.			
3	Bu Aire 7½ '47 stp	73⅛	73⅛	73⅛
6	Com Pvt Bk 5½ '37	[illegible]	53	53
4	Europ Mtg 7 '51 C	[illegible]	37	37
4	[illegible]	[illegible]	[illegible]	[illegible]
3	Nippon E P 6½ '53	86⅛	86⅛	86⅛
1	Parana Bras 7 '58	20	20	20
1	Terni Elec 6½ '53	64	63⅛	63⅛
4	Un El Sv 7 '56	[illegible]	[illegible]	[illegible]

Foreign Markets.

By the Associated Press.

London, Aug. 6.—Due to the nearness of the end of the account, early trading in the stock exchange consisted mostly of profit taking with prices easier, but dealings were quieter with quotations steadier at the close. Transatlantic issues, Kaffirs, Home Rails and Greek bonds lost ground, the latter dropping about a point. Gilt-edged securities and industrials remained quiet with steel shares easier. Oils developed irregularity.

Paris—After a heavy tone had prevailed early in the session, the bourse closed firm with bank, electrical and international issues irregular. Bank of France shares sagged.

Liverpool—Wheat futures reacted today and closed ⅛ to 1⅛d lower after a steady opening. The weakened technical position and American selling contributed to the decline. Cotton futures opened higher today in response to firm Egyptian and Bombay markets, but later prices turned downward and closed generally at yesterday's level under scattered liquidation and hedging.

Dried Fruits Steady.

New York, Aug. 6 (AP).—Dried fruits steady, unchanged.

New York Curb Stocks

By the Associated Press.

Total stock sales yesterday, 263,000 shares; year ago, 282,950 shares. Total bond sales yesterday, $2,100,000; year ago, $3,587,000.

Sales in hundreds.		High	Low	Close
	A			
.25	Acme Wire vtc (2)	43⅛	43⅛	43⅛
.10	Adams Mil 1pf (7)	104	104	104
3	†Aero Sup Mfg B	4	4	4
1	Ainsworth (2g)	55	55	55
2	†Air Invest	3¼	3¼	3¼
.10	Ala Pow $7 pf (7)	81	81	81
.20	Ala Pow $6 pf (6)	71¾	71¾	71¾
6	†Allen Ind (1)	25	24⅝	25
2	Alum Co Am	133	133	133
.50	Alum Co pf (1½)	119½	119½	119½
2	Alum Goods (.60a)	17⅛	17⅛	17⅛
2	Alum Ltd	61	61	61
1	Alum Ltd pf	99⅝	99⅝	99⅝
.50	†Am Cit P&LA(3h)	44⅞	44⅛	44⅞
14	†Am Cit P&LB(.20g)	7½	7⅛	7½
.25	Am Dist Tel NJ(4)	122	122	122
11	Am Gas Bul (.60)	35⅞	34⅝	35⅞
3	Am Fork&Hoe (1)	21⅝	21½	21⅝
20	Am Gas&El (1.40)	44⅞	44	44⅞
.25	Am G&E pf (6)	112	112	112
4	Am Gen	9	8⅞	9
1.50	Am Hard Rub	32	32	32
1	Am Laun M (.35g)	24½	24½	24½
2	Am Light&T (1.20)	22½	22⅛	22½
6	†Am Maracaibo	[illegible]	[illegible]	[illegible]
1	Am Meter	27⅞	27⅝	27⅞
39	Am Sup Power	2⅛	2	2⅛
1	Am Sup P 1 pf (6)	91⅞	91⅞	91⅞
3	Am Sup P pf	48	47⅜	47⅜
1	†Arctur Rad Tube	1⅛	1	1
34	Ark Nat Gas	6⅞	6⅝	6⅝
3	Ark Nat Gas A	6	[illegible]	6
3	Ark Nat Gas pf	9	9	9
1	†Art Met Wks (.60)	10	10	10
1	†As El Ind (.205g)	12⅛	12⅛	12⅛
6	As G & El	1⅝	1½	1½
1	†As G & El A	1⅛	1⅛	1⅛
6	As G&El war	[illegible]	[illegible]	[illegible]
3	As G & El pf	12⅛	12	12⅛
4.50	As Invest (1½a)	46	45⅞	46
5	†As Rayon	2⅝	2⅛	2⅝
87	Atlas Corp (.80g)	14⅛	14	14
1	Atlas Corp pfA(3)	54	54	54
7	Atlas Corp war	3⅝	3⅛	3⅝
2	†Austin Sil Mng	1⅛	1⅛	1⅛
3	†Automat Prod	9¼	9⅛	9⅛
3	†Auto V Mach(½a)	8½	8½	8½
	B			
.25	Babcock&Wil (.60g)	88½	88½	88½
3	Baldwin Bond rts	⅛	[illegible]	[illegible]
1	†Baumann (L) pf	61	61	61
65	Berkey & Gay Furn	2⅛	2⅛	2⅛
3	Berkey & Gay war	[illegible]	[illegible]	[illegible]
.25	†Bickfords pf(2½)	37½	37½	37½
8	Bliss E W	18⅛	18⅛	18⅛
5	†Blue Ridge (.10g)	3¾	3½	3½
7	†Blue Rid cvpf(3h)	44½	44⅛	44½
3	†Blumenthal (3)	20⅛	20⅛	20⅛
.70	Bohack 1st pf	52½	52	52½
1.75	Bohack	12	12	12
1	†Bourjois	3⅝	3⅝	3⅝
9	Bower R Bear (1)	26⅛	25	25½
50	†Bridgpt Mach	19⅛	19	19⅛
1	†Brillo Mfg (.80)	9⅛	9⅛	9⅛
1	Brillo Mfg A (2)	29	29	29
1	†Br'wn F&WB(.60g)	20½	20	20½
1	Brown F D rts wi	[illegible]	[illegible]	[illegible]
1	†Brown F Dist XR	[illegible]	[illegible]	[illegible]
1	Buf N&EP pf(1.60)	25⅝	25⅛	25⅝
.50	Buf N&EP 1pf (5)	105⅝	105⅝	105⅝
2.75	Bunk H & S (2a)	82	81⅝	82
.25	Burco cv pf (3)	38	38	38
3	Butler Bros	10⅛	10	10
	C			
3	Cab & Wire A	1	1	1
1	Cab & Wire B	½	½	½
12	†Cab El Prod vtc	1⅛	1⅛	1⅛
1	Calambo R (1.60a)	28⅝	28⅝	28⅝
2	Can Ind Alc A	6⅝	6⅝	6⅝
10	Carib Syn	2⅛	2	2⅛
.10	Caro P&L $7 pf (7)	100	100	100
1	Casco Prod Corp	18	18	18
19	Carrier Corp	14⅛	14⅛	14⅛
12	†Catalin Am	10⅛	10	10⅛
.50	Celanese pf (7)	115¼	114¾	115¼
.25	Celanese 1st pf (7)	104	104	104
1	Cen & Sw Ut	2⅛	2⅛	2⅛
1	Cen H G&E (.80)	17	17	17
13	Cen St El	2⅛	2	2⅛
1.50	Cen St E 7 pf	55⅛	53⅛	55⅛
1.50	Chesebro (4a)	120	120	120
8	Chi Flex Sh (2a)	49⅛	48⅛	49⅛
5	Chief Cons	[illegible]	[illegible]	⅜
3.50	Childs pf	49	47⅛	49
69	Cities Service	4⅛	4	4⅛
14	Cit Serv pf	61⅛	58	60½
.10	Cit Serv B B pf	58	58	58
9	City Auto St (.60)	15⅛	15¼	15⅛
2	†Cleve Tract	9⅛	9⅛	9⅛
8	Club Al Uten	2⅛	2⅛	2⅛
4	Colts P F (1½)	47⅛	46½	47
1	Col G & E pf (5)	111	110½	111
2	Colum O & G	3⅛	3	3¼
1	Comwlth Edis (4)	107	106	106
1	Comwlth & So war	[illegible]	[illegible]	[illegible]
1	Comm P & L 1 pf	33½	32⅝	32⅝
118	†Como Mines	[illegible]	[illegible]	[illegible]
1	†Compo Sh M (½)	14⅛	14⅛	14⅛
14	†Cons Airc	19⅛	19⅛	19⅛
4	Cons Cop Min	3⅛	[illegible]	[illegible]
4	†C G&E Bal (3.60)	93½	93	93½
26	†Cons Ret Strs	7	6	7
2	Cons Ret Strs pf	97	97	97
3	†Cont Oil Mex	1⅛	1⅛	1⅛
3	†Cooper-Bess	13⅛	13¼	13⅛
2	†Coop-Bess pf	47⅛	47⅛	47⅛
1	Copper Range	[illegible]	[illegible]	[illegible]
3	†Cord Corp	[illegible]	[illegible]	[illegible]
3	†Corroon & Rey	[illegible]	[illegible]	[illegible]
88	†Cosden Oil Me	[illegible]	[illegible]	[illegible]
1	†Cosden Oil Me pf	[illegible]	[illegible]	[illegible]
14	Crane Co	[illegible]	[illegible]	[illegible]
8	Creole Pet (¼g)	[illegible]	[illegible]	[illegible]
1	Crocker Wh	[illegible]	[illegible]	[illegible]
2	†Croft Brewing	[illegible]	[illegible]	[illegible]
12	†Crown C Pet	[illegible]	[illegible]	[illegible]
1	Crown C I A (½k)	[illegible]	[illegible]	[illegible]
2	†Crown Drug (.30g)	[illegible]	[illegible]	[illegible]
1	Cuban Tob	[illegible]	[illegible]	[illegible]
13	†Cusi Mex	[illegible]	[illegible]	[illegible]
	D			
3	†Derby Oil	4⅛	4⅛	4⅛
3	Detroit G I (.10g)	19⅛	17⅛	18
1	Dictograph (.15g)	8⅛	8⅛	8⅛
1	Detroit S Prod (¼g)	33	33	33
2	†Doehler D Cast	33	32⅛	32⅛
1	Dow Chem (2.40)	109⅛	109	109
1	†Dubilier Con	[illegible]	[illegible]	[illegible]
.25	Duke Power (3)	74⅛	74⅛	74⅛
	E			
4	Eagle P Lead (.10g)	11	10⅛	10⅛
1	East Gas & F	6⅛	6⅛	6⅛
5.50	East G&F 6 pf (6)	64	63⅛	63⅛
1	East G&Fpr pf(4½)	73	73	73
2	East Sta Corp	4⅛	4⅛	4⅛
3	†Easy W MB (½a)	13⅛	13⅛	13⅛
1	†Eisler Elec	1⅛	1⅛	1⅛
118	El Bond & Sh	24⅛	23⅛	24⅛
3	El Bo & Sh pf (6)	86	85	86
1	El Bo&Sh 5 pf (5)	79	79	79
3	El Pow As	11⅛	11⅛	11⅛
1	El Pow As A	11⅛	11⅛	11⅛
3	El P&L 2d pf A	64	63	64
.75	†Elect Sh pf (3h)	96⅛	96⅛	96⅛
1	†Electrograph (½g)	[illegible]	[illegible]	[illegible]
.50	Emp G & F 8 pf	70⅛	70⅛	70⅛
1	†Emsco D&Equip (1)	19	19	19
36	†Equity Corp	2⅛	2⅛	2⅛
1	Europ El deb rts	[illegible]	[illegible]	[illegible]
3	†Ex-cello A&T(.15g)	18⅛	17⅛	17⅛
	F			
1	†Falstaff Brew	8⅛	8⅛	8⅛
2	†Fanny Far (1)	16⅛	16⅛	16⅛
2	†Ferro Enam (1)	35⅛	35⅛	35⅛
2	†Fidelio Brew	[illegible]	[illegible]	[illegible]
.30	Fire As Phil (2)	77	76⅛	76⅛
3	Fisk Rub	6⅛	6⅛	6⅛
3	Fisk Rub pf	60⅛	59	59
8	Flintkote (1)	35⅛	35	35⅛
2	Ford M C A (¾g)	20⅛	19⅛	20⅛
2	Ford M Fran	2⅛	2⅛	2⅛
12	Ford Mot L (.181g)	7⅛	7⅛	7⅛
1	†Froed Gev pf(1.20)	18	18	18
	G			
1	Gen Alloys	2⅛	2⅛	2⅛
20	Gen Invest	1⅛	1	1
.10	Gen Pub S pf (5k)	82	82	82
3	†Gen Tel (½g)	17⅛	17⅛	17⅛
1.25	Gen T & Rub	72	71⅛	71⅛
5	Goldfield Con	1⅛	1⅛	1⅛
2	Gorh Mfg vtc (1)	17⅛	17⅛	17⅛
44	†Grand Natl Films	3⅛	3⅛	3⅛
1	†Gray Tel PS (1)	19	19	19
7	Greenf T & D	7⅛	7⅛	7⅛
1	†Groc Strs Prod	2⅛	2⅛	2⅛
5	Gulf Oil (½a)	85⅛	85	85⅛
	H			
2	Hall Lamp (.20e)	6⅛	6⅛	6⅛
2	†Hartman Tob	1⅛	1⅛	1⅛
3	†Harvard Brew	4	4	4
1	†Hazeltine (1½g)	15⅛	15⅛	15⅛
1	†Hecla Min (.60)	11⅛	11⅛	11⅛
4	Holling Gold (.65a)	14⅛	14⅛	14⅛
.10	Horn & Hard pf (7)	110⅛	110⅛	110⅛
3	†Hud Bay M&S (1)	25⅛	25⅛	25⅛
5	Humble Oil (1)	64⅛	64	64⅛
3.50	†Huyler's Del pf stp	10⅛	10⅛	10⅛
2	†Hygrade Fd	4	4	4
	I			
7	Ill P&L $6 pf	55	54⅛	54⅛
7	Imp Oil Can (½a)	20⅛	20⅛	20⅛
1	Ind Pipe Line (.20g)	7⅛	7⅛	7⅛
.30	Indiana Svc 7 pf	36	35⅛	35⅛
1.50	Ins Co Am (2a)	74⅛	74	74
2	Int Hyd-El pf	11⅛	11	11
2	†Int Mining (.30g)	10⅛	10⅛	10⅛
3	†Int Mining war	3⅛	3⅛	3⅛
38	Internat Pet (1½a)	33⅛	33⅛	33⅛
13	Inter Util B	1⅛	1⅛	1⅛
1	†Irving Air Ch (1)	21⅛	21⅛	21⅛
	J			
3	†Jacobs Co (1)	15⅛	15⅛	15⅛
2.25	JrCP&L 5½ pf(5½)	92	91⅛	91⅛
6.50	Jones & Lau Stl	43⅛	43⅛	43⅛
	K			
1	Kan City P S vtc	⅜	⅜	⅜
1	†Ken Rad T	13	13	13
9	Kensington Prod	5⅛	5⅛	5⅛
6	Kirby Pet (.10e)	4⅛	4⅛	4⅛
2	†Kleinert (.20a)	9⅛	9⅛	9⅛
.75	†Koppers G&C pf(6)	104⅛	104⅛	104⅛
	L			
3	Lake Shore M (4)	58	57⅛	57⅛
2	Lakey Fdy & M	5⅛	5⅛	5⅛
21	Lehigh C & N (.30)	9⅛	9	9
25	†Leonard Oil	1⅛	1⅛	1⅛
.50	Lerner Strs pf (6½)	110	110	110
1	†Lion Oil	14⅛	14⅛	14⅛
2	Lit Bros	3⅛	3⅛	3⅛
27	†Lockheed Airc	10⅛	10	10⅛
.25	Loblaw Groc A (1)	21⅛	21⅛	21⅛
.25	Loblaw Groc B (1)	18⅛	18⅛	18⅛
3	Lone Star Gas(.40z)	13⅛	13⅛	13⅛
5	Long Is Lt	4⅛	4⅛	4⅛
1.50	Long Is L pf (7)	92⅛	91	92⅛
.25	Long Is L pf B (6)	81⅛	81⅛	81⅛
3	†Loudon Pack (½)	6⅛	6⅛	6⅛
18	†Louis L&E (.40)	11⅛	11⅛	11⅛
	M			
5	†McCord Rad B	10⅛	10⅛	10⅛
2.50	McWill Dredg (4)	88⅛	87	87
1	Mabes Cons (2)	20	20	20
4	Marion St Shov	9⅛	9⅛	9⅛
2	†Memph N G (.30g)	5⅛	5⅛	5⅛
1	Mercant Strs	34⅛	34⅛	34⅛
1	†Merritt-C & S	7	7	7
2	†Mich G & O	4	4	4
2	Michigan Sug	1⅛	1⅛	1⅛
6	Mid St Pet A vtc	3⅛	3⅛	3⅛
.25	Midvale (1e)	32⅛	32⅛	32⅛
3	†Minn M & W (1a)	32⅛	32⅛	32⅛
3	†Mohawk H P pf (6)	101⅛	101⅛	101⅛
1.50	Moh-Hud 2 pf	93⅛	93	93
11	†Molybdenum	7⅛	7⅛	7⅛
.20	Mont Ward A (7)	150	150	150
3	†Mount Prod (.60)	7⅛	7⅛	7⅛
3	Mueller Brass (.60)	34⅛	34	34⅛
	N			
1	Nach Sprg	15⅛	15⅛	15⅛
1	†Natomas Corp vtc(1a)	37⅛	37⅛	37⅛
12	†Nat Bellas Hess	2⅛	2⅛	2⅛
1	Nat Bond & Sh(1a)	52	52	52
8	Nat Fuel G (1)	19⅛	19⅛	19⅛
.90	Nat Inv pf (1½k)	65	63	65
2	Nat Oil Prod (.30g)	26	23⅛	26
5	†Nat Rub Mch	5⅛	4⅛	5⅛
1	Nat Sug Ref (2)	28	28	28
1	Nat Trans (.40g)	11	11	11
1	†Nehi Corp	11⅛	11⅛	11⅛
1	†Neptune Met A	10⅛	10⅛	10⅛
1	New Bradfd (.10g)	3⅛	3⅛	3⅛
4	†N H Clock	9⅛	9⅛	9⅛
2.50	N J Zinc (2a)	80	80	80
2	N Mex & Ariz	2⅛	2⅛	2⅛
1	†Newmont Min (1g)	85	85	85
.10	NY P&L 6 pf (6)	105⅛	105⅛	105⅛
1	NY Tel pf (6½)	122	120⅛	120⅛
1	NY Transit (.30)	4⅛	4⅛	4⅛
73	Niag Hud Pow	17⅛	17	17⅛
9	Niag Hud A war	[illegible]	[illegible]	[illegible]
3	Niag Hud B war	3⅛	3⅛	3⅛
10	Niag Sh Md B(.10g)	13⅛	13⅛	13⅛
2	Niles-Bem-P (¼g)	40	38	38
1	†Noma Elec (.40g)	6	6	6
1	Nor Am Lt & Pow	3⅛	3⅛	3⅛
2	Nor Am L & P pf	62	60⅛	61⅛
6	†Nor Am Ut Sec	4	4	4
1	†Nor Europ Oil	[illegible]	[illegible]	[illegible]
.20	Nor Ind PS 6 pf (3)	82	82	82
1	Nor Pipe L (.30)	7⅛	7⅛	7⅛
23	Nor St P A	31⅛	29⅛	30⅛
.25	Ohio Ed pf (6)	106⅛	106⅛	106⅛
	O			
3	Okla Nat Gas	14	13⅛	13⅛
3	Okla Nat Gas pf	32⅛	32⅛	32⅛
1	†Oldetyme Dist	[illegible]	[illegible]	[illegible]
2	Outbrd Mot A	[illegible]	[illegible]	[illegible]
2	†Overseas Sec (¼g)	7⅛	7⅛	7⅛
	P			
10	†Pac Eastern	5⅛	5	5⅛
7	Pac G&E 1 pf (1½)	32⅛	32⅛	32⅛
.50	Pac Lighting pf (6)	105⅛	106	105⅛
6	†Pac Pub Svc	7⅛	7⅛	7⅛
2	†Pan-Am Air (¾g)	56	56	56
10	†Pantepec Oil	[illegible]	[illegible]	[illegible]
3	Pennroad	[illegible]	[illegible]	[illegible]
.20	Pa P&L 7 pf (7)	110⅛	110⅛	110⅛
1	Pepperell (6) XD	78	78	78
4	†Phillips Pkg	11⅛	11⅛	11⅛
1	†Phoenix Sec	6	6	6
1	Pie Baking vtc(.45g)	13	13	13
2	†Pierce Governor	13⅛	13⅛	13⅛
1	Pines Winterfront	[illegible]	[illegible]	[illegible]
2	†Pioneer Gold (.80)	[illegible]	[illegible]	[illegible]
5	Pitney-Bowes (.40)	8⅛	8⅛	8⅛
1	†Pitts Forg	10⅛	10⅛	10⅛
1.70	Pitts Lake E (2½a)	85	85	85
5	Pitts Pl Gl (2a)	131	130	131
1	Plough Inc (1.20)	18⅛	18⅛	18⅛
1	†Potrero Sugar	5⅛	5⅛	5⅛
4	Powdrell & Alex	8⅛	8⅛	8⅛
23	†Premier Gld (.12a)	3⅛	3⅛	3⅛
2	Pressed Met (1½)	28⅛	28⅛	28⅛
1	†Propper McCall	[illegible]	[illegible]	[illegible]
3	†Prosperity Co B	11⅛	11⅛	11⅛
3	†Pruden Inv	10⅛	10⅛	10⅛
.10	PubSvcInd $7 pr pf	86	86	86
.10	Pub Svc Ind $6 pf	23⅛	23⅛	23⅛
.50	P S Okla 6 pf L (6)	98	98	98
.50	Pub Ut Sec p pf	5	5	5
.75	P Sd P S pf(1½k)	82	82	82
2	Pug Sd P S 6 pf	40	39⅛	39⅛
	Q			
.30	Quaker Oats (4a)	125	125	125
.70	Quaker Oats pf (6)	146	146	146
1	Quebec Pow (1)	18	18	18
	R			
1	†Red Bank Oil	9	9	9
1	†Reed Roll B (.80a)	25⅛	25⅛	25⅛
2	†Reiter-Foster	[illegible]	[illegible]	[illegible]
3	†Reliable Strs	17⅛	17⅛	17⅛
1	Reybarn Inc (¼g)	5	5	5
14	Reynolds Inv	2⅛	2⅛	2⅛
1	Rich Oil pf	1⅛	1⅛	1⅛
1	†Roosevelt Fd	3	3	3
8	†Root Pet (¼g)	15⅛	14⅛	15
2	†Royal Type	67⅛	66	66
3	†Rustless I & S	3⅛	3⅛	3⅛
3	Ryan Cons	3⅛	3⅛	3⅛
	S			
3	†St Anth Gold	⅜	⅜	⅜
24	St Regis Pap	5⅛	5⅛	5⅛
2.10	St Regis Pap pf	97⅛	97	97
7	†Schiff Co (2)	37	34⅛	37
3	Scovill Mfg (1)	34⅛	34	34⅛
3	Segal Lock	[illegible]	[illegible]	[illegible]
1	Selected Indus	[illegible]	[illegible]	[illegible]
5	S Ind (al ctf)(5½)	86⅛	86⅛	86⅛
1	†Seton Leather	12	12	12
1	†Shattuck Denn	6⅛	6⅛	6⅛
.50	Sherwin-Wms (4)	132	132	132
5	Singer Ltd (.288g)	[illegible]	[illegible]	[illegible]
1	Smith Corona vtc	26⅛	26⅛	26⅛
2	†Sonotone (.10g)	3⅛	3⅛	3⅛
2	So Penn Oil (1½g)	39⅛	39⅛	39⅛
2	Span & Gen	[illegible]	[illegible]	[illegible]
3	Spencer Ch S (.60)	9⅛	9⅛	9⅛
3	Sq D C A pf(2.20)	33	33	33
3	†Stand Brew	[illegible]	[illegible]	[illegible]
.50	†Stand Inv pf	44⅛	44⅛	44⅛
2	St Oil Ky (1)	19⅛	19⅛	19⅛
1	St Oil Nebr	13⅛	13⅛	13⅛
2	St Oil Ohio (½g)	32⅛	32⅛	32⅛
1	St P & L	[illegible]	[illegible]	[illegible]
1	†St Sil-Lead (.02g)	[illegible]	[illegible]	[illegible]
1	†Sterling Brew (½g)	[illegible]	[illegible]	[illegible]
1	Sterling Inc (.05g)	[illegible]	[illegible]	[illegible]
1	Stutz Mot Am	[illegible]	[illegible]	[illegible]
15	†Sunray Oil (.05g)	[illegible]	[illegible]	[illegible]
20	†Sunshine Mng (2)	14	13⅛	14
1	†Swan Finch Oil	[illegible]	[illegible]	[illegible]
1.50	†Swiss-Am El pf	78⅛	78	78
15	Swiss Oil Cp (.20s)	5⅛	5⅛	5⅛
	T			
3	Taggart	9⅛	9⅛	9⅛
38	†Tastyeast A	2⅛	2⅛	2⅛
2	†Taylor Dist	4⅛	4⅛	4⅛
11	Technicolor	27	27	27
1	†Teck-H G (.40a)	6	6	6
10	†Texas Gulf Prod	4⅛	4⅛	4⅛
1	†Texon Oil (.80)	12	12	12
3	Tilo Roof (¼g)	12⅛	12⅛	12⅛
2	†Thermoid pf	57⅛	57⅛	57⅛
3	Tob Pr Exp (.10e)	6⅛	6⅛	6⅛
2	†T Moore D (½g)	7⅛	7⅛	7⅛
4	†Trans-Lux (.20)	4	3⅛	3⅛
3	†Tri-Cont war	3⅛	3⅛	3⅛
4	Tubize Chat	7⅛	7⅛	7⅛
3	Tubize Chat A	35	35	35
1	†Tung-Sol L pf(.80)	12⅛	12⅛	12⅛
2	Twin Cosch (.20s)	13⅛	13⅛	13⅛
	U			
2	Un Gas Can (.10g)	13⅛	13⅛	13⅛
.20	Un St Yds Om (6)	94⅛	94⅛	94⅛
5	United Airc war	20⅛	20⅛	20⅛
1	Unit Corp war	2⅛	2⅛	2⅛
37	United Gas	7⅛	7⅛	7⅛
3	Unit Gas war	3⅛	3⅛	3⅛
3	Unit Gas pf (3½k)	116⅛	116⅛	116⅛
13	Un Lt & Pow A	7⅛	7⅛	7⅛
2	Un Lt & Pow B	8⅛	8⅛	8⅛
2	Un Lt & P cv pf	95	95	95
1	Un Molasses (.134g)	5⅛	5⅛	5⅛
.50	Unit Shoe M (2½g)	89⅛	89⅛	89⅛
1	†U S & Int Sec	2⅛	2⅛	2⅛
3	†U S & I S pf (3k)	87⅛	87⅛	87⅛
3	†U S Foil B (.60)	16⅛	16⅛	16⅛
1	U S Lines pf	2⅛	2⅛	2⅛
2	Unit Stores vtc	3⅛	3⅛	3⅛
2	†Unit Verde E (¾g)	5⅛	5⅛	5⅛
3	†Unit Wall Paper	3⅛	3⅛	3⅛
.50	Util Equit pf (5½)	86⅛	86⅛	86⅛
4	Util Power & Lt	1⅛	1⅛	1⅛
8	Ut P & L pf	31	30	30⅛
	V			
1	Venez Mex Oil	3⅛	3⅛	3⅛
2	Vogt Mfg (1)	27⅛	27	27⅛
	W			
7	†Warne Pump	34⅛	34⅛	34⅛
1	†Wentwor Mfg (1.20)	20	20	20
1	†West Va C & C	2⅛	2⅛	2⅛
1	†West Air Exp	9	9	9
14	Wms Oil-O-M (¼g)	15⅛	15⅛	15⅛
1	†Wil-Low Caf pf	6⅛	6⅛	6⅛
1	†Wolverine Port Cem	4⅛	4⅛	4⅛
21	Wright Harg (.40s)	7⅛	7⅛	7⅛
	Y			
5	†Yukon Gold	2⅛	2	2

†Officially listed on application by the corporation.

Other securities are admitted to dealings as "unlisted" on application of a regular member and approval by the listing committee and the board of governors.

Rates of dividends in the foregoing table are annual disbursements based on the last quarterly or semi-annual declaration. Unless otherwise noted, special or extra dividends are not included.

XD—Ex dividend. XX—First sale since ex dividend date or dates. XR—Ex rights. (a) Also extra or extras. (b) Including extra or extras. (e) Paid last year. (f) Payable in stock. (g) Declared or paid so far this year; no regular rate. (h) Cash or stock. (k) Accumulated dividend paid or declared this year. (ur) Under rule (ww) With warrants. (xw) Without warrants.

Steel Prices Unchanged.

New York, Aug. 6 (AP).—Steel prices unchanged.

KEEP COOL WITH WATER RENT A G-E ELECTRIC WATER COOLER For the Summer. National Electrical Supply Co. 1328-1330 New York Ave. National 6800.

PAPER TOWELS BE Andrews PAPER COMPANY 718 13th St. N. W. Phone NA-1876

Charles C. Willson DEEDED OIL ROYALTIES OIL INVESTMENT TRUSTS Phone or Write for Prospectus. 508 Bowen Bldg. NA. 3559 WASHINGTON, D. C.

Stationers Office Outfitters SINCE 1899 3 Convenient Stores CHAS. G. STOTT & CO. INC. [illegible] PHONE [illegible]

Warren Begins Its Anniversary Festival Today

Laura Trout of Front Royal to Be Crowned Queen at Fete Tonight.

Special Dispatch to The Post.

Front Royal, Va., Aug. 6.—Thousands of visitors will be welcomed here beginning tomorrow for the three-day celebration of the Warren County Centennial.

Visitors to the Warren County Centennial today, tomorrow and Sunday will be able to travel on Skyline Drive, starting at Front Royal, Va., H. J. Spelman, of the Bureau of Public Roads, advised the centennial committee yesterday.

The drive will be open from Front Royal as far as Comptons Gap, thus affording motorists going to the centennial some of the most beautiful scenery to be found in the Skyline section.

The Department of National Parks and the United States Bureau of Public Roads has co-operated with the centennial committee in opening the northern end of the Skyline Drive from Front Royal southward, to centennial visitors.

Miss Laura Trout, Front Royal, will be crowned Queen of Warren tomorrow night in a colorful ritual. Lieut. Gov. James H. Price will crown the queen, whose court will include four maids of honor and eight princesses, representing the counties in which the area of Warren County was included before its creation as a separate political unit in 1836, and other adjoining counties. Four princesses will be from Warren County. The coronation will be followed by a pageant at which the queen and her court will be guests of honor. The pageant will have eleven episodes, some symbolic but most of them depicting episodes in the history of this region from the days of the Indians to the present.

Local heroes—historic figures connected with the county's history—will be represented. A man will don the dress of an age long gone and impersonate John Lederer, the first white man who ever traveled the wilderness in the west of Virginia and passed through Manassas Gap.

The Rev. Charles Mynn Thurston, who prayed for America's straggling army in the 1770s, when this country was fighting for freedom and George Washington led the fight, will be impersonated too.

Bishop Francis Asbury, of the early Methodist Church, will be represented, and Chief Justice John Marshall, who rose from the fastnesses of the Blue Ridge Mountains in Warren County to become a powerful figure in American history. He will be impersonated by one of his collateral descendants, Elliott Marshall, Front Royal attorney.

Governor George C. Peery will arrive Saturday to be a guest of the centennial on Sunday morning and will review 4,000 troops of the Virginia National Guard under the command of Brig. Gen. S. Gardner Waller, adjutant general of Virginia, and a native of Front Royal. The troops will bivouac here Saturday night en route to their summer encampment at Indiantown Gap, Pa.

The new Warren Couny courthouse and the new city hall will be dedicated Friday morning, with Col. James A. Anderson, of Richmond, another native son, as the dedication speaker, and on Saturday morning Dr. Sidney B. Hall, State superintendent of education, will speak at the dedication of new school buildings in Front Royal and Riverton.

Local Produce

(Prices paid shippers f. o. b. Washington.)
(By the United States Bureau of Agricultural Economics.)

Eggs.

Market steady and quiet: prices unchanged. Current receipts, 22@23; hennery whites, 24@25, a few fancy at 1 to 1½ cent premium. Government graded and dated white eggs (including grading and marketing costs): U. S. extras, large, 35; U. S. extras, mediums, 31; U. S. standards, large, 31.

Live Poultry.

Market steady at unchanged prices. Fowl, colored, heavy, 16@18; Leghorns, 14@16; roosters, 10@12. Chickens, Plymouth Rocks, broilers and fryers, 20@21; roasters, 21@22; Leghorns, 16@17; mixed colors, 17@18. Turkeys, hens, 18, a few at 19; toms, 14@15, a few at 16; No. 2s, 12@13.

Fruits.

PEACHES—North Carolina, bushel baskets, Elbertas, U. S. No. 1, 2-2¼ inches, 2.00@2.25; 2¼-2½ inches, 1.75@2.00; South Carolina, bushel baskets, Elbertas, U. S. No. 1, 1¾-inch minimum, 1.75@2.00; Virginia, bushel baskets, Elbertas, U. S. No. 1, small to medium size, 75@1.25; Hales, U. S. No. 1, 1¾-inch minimum, 1.50@1.75; 2-inch minimum, 1.75@2.00.

WATERMELONS—North Carolina, truck receipts, Tom Watsons, 30-35 pounds average, 40@50; South Carolina, truck receipts, Tom Watsons, 30-32 pounds averages, 30@35; boat receipts, Virginia, selects, 35@40; primes, 15@20; culls, 10.

CANTALOUPES—California, Salmon Meats, Jumbos 27s, 3.00@3.25; jumbos 36s, 3.50; 45s, 3.75; Mexico, Salmon Meats, Jumbos 24s to 45s, 3.50; standards 24s to 45s, 3.25; Virginia, Norfolk Section, bushel hampers, 75@1.00; Maryland, Anne Arundel County, ½-bushel hampers, 50@75; North Carolina, Salmon Meats, standards 24s to 45s, Ridgeway Section, labeled, 1.25@1.75; unlabeled, 75@1.25.

APPLES—Bushel baskets, U. S. No. 1: Maryland and Virginia, Rambos, 2¼-inch minimum, 75@85; 2½-inch minimum, 1.10@1.25; 2¾-inch minimum, 1.25@1.35; Wealthys, 2¼-inch minimum, 75@85; 2½-inch minimum, 1.00@1.15; Gravensteins, 2¼-inch minimum, 65@75; 2½-inch minimum, 1.10@1.25; 2¾-inch minimum, 1.35@1.50; Starrs, 2¼-inch minimum, 65@75; 2½-inch minimum, 90@1.10; 2¾-inch minimum, 1.00@1.25.

ORANGES—California, boxes, 3.50@4.50, according to grade and size.

LEMONS—California, boxes, No. 1, 6.75@7.00; No. 2, 6.00@6.50.

GRAPES—California, jug boxes, Thompson Seedless, 1.50@1.75; Ribiers, 2.00@2.25; Red Malagas, 1.50@1.75.

Vegetables.

POTATOES—100-pound sacks, Cobblers, U. S. No. 1: New Jersey, 2.00@2.15; Pennsylvania, 2.00@2.10.

PEAS—Bushel hampers, Telephones: Colorado, 2.25@2.50; California, 2.10@2.25, few higher.

SWEET POTATOES—Georgia, bushel baskets, Yellow Yams, U. S. No. 1, 1.75@2.00; South Carolina, bushel baskets, Puerto Ricans, U. S. No. 1, 1.75@2.00.

CARROTS—California, Western lettuce crates, 6 dozen, 3.50@4.00.

TOMATOES—Nearby Maryland and Virginia, ½-bushel baskets, 30@35, few best 40; Maryland, lug boxes, ripes and turnings, wrapped, 6s6 and larger, 50@75.

LIMA BEANS—North Carolina, bushel hampers, mostly fair to ordinary quality, 2.00@2.25.

SNAP BEANS—New Jersey, bushel hampers, green, flat type, poor to ordinary quality and condition, 1.00@1.50; New York, ½-bushel hampers, green, round type, 1.00@1.25.

CABBAGE—New York, 50-pound sacks, round type, 2.00@2.50; Pennsylvania, bushel hampers fair quality, 1.25@1.50.

EGGPLANT—Maryland, 40@50 per half-bushel.

CELERY—Michigan, Highballs, 75@90; New York, 2-3 crates, individually washed, 3-5 dozen, 1.50@2.00.

CORN—Maryland, sacks, 5 dozen, 50@75, few higher.

CUCUMBERS—Maryland, ½-bushel hampers, 35@40.

LETTUCE—California, Western crates, Iceberg type, 5 dozen, 5.00@5.50, poorer 4.50@5.00; New York, Eastern crates, Big Boston type, 2 dozen, 1.25@1.65.

(Quotations from other sources.)

BUTTER—Range of prices to stores, gathered from wholesale dealers (prices to nearby shippers based on Philadelphia and New York prices): One-pound prints, carton (92 score), 37; 1-pound prints, carton (90 score), 36; ¼-pound prints, carton (92 score), 38; ¼-pound prints, carton (90 score), 37; tubs (92 score), 36; tubs (90 score), 35.

MEATS—Beef, 14@15; veal, 14@15; lamb, 22; smoked ham, 28@29; fresh ham, 25@26; pork loin, 25; compound, 13; lard, 14½.

LIVE STOCK—Pigs, 9½@10; light hogs, 10½@11; mediums, 11@11¼; heavies, 9@11; roughs, 5@8½; calves, 6@9; lambs, 7@10.

Vital Statistics

Deaths.

Catherine W. Fegan, 83, Albemarle Apts.
William L. Pierce, 81, 19 Rhode Island ave. nw.
James Kingsland, 76, 6000 New Hampshire ave.
William A. E. Boying, 69, 3700 Mass. ave. nw.
Carroll F. Armestead, 64, St. Eliz. Hosp.
Patrick Mahoney, 61, 220 H st. ne.
Elizabeth E. White, 59, 5427 9th st. nw.
William Watanabe, 59, Prov. Hosp.
Ida Trundle, 52, Providence Hosp.
Bernard Coons, 46, Sibley Hosp.
Alexandria D. Dayhoff, 34, 6301 7th st. nw.
Thomas Sparklin, 20, Casualty Hosp.
Ernest Jewett, 8, Providence Hosp.
Aubrey Wright, 7, Georgetown Hosp.
John B. Johnson, 76, 220 H st. ne.
Charles J. West, 66, 924 M st. nw.
Willie Ceter, 51, Gallinger Hosp.
James Sexton, 51, Freedmen's Hosp.
Wilfred Warren, 48, St. Eliz. Hosp.
Christopher C. Howard, 39, 459 Kings st. nw.
Margaret Terry, 28, Freedmen's Hosp.
Sarah Turley, 25, 2111 2d st. nw.

Licensed to Marry.

James Jackson, 21, 2322 Champlain street northwest, and Lucille Thompson, 19, 1812 Twentieth street northwest. The Rev. J. L. Pinn.

James Hurbert Smith, 32, 607 Harvard street northwest, and Maude Johnson, 32, Harvard street. The Rev. E. K. Taylor.

George A. Smith, 66, 316 P street northwest, and Birdie Brown, 43, same address. The Rev. G. C. Mickey.

Walter Flowers, 26, 1701 Ninth street northwest, and Beatrice Thompson, 22, 1249 Ninth street northwest. The Rev. J. E. Graham.

Logan Dick Scott, 26, Alexandria, Va., and Mary Owen Dean, 23, 2006 N street northwest. The Rev. James F. Madison.

James Spittal Robb, 27, 1247 Thirtieth street northwest, and Frances Howard Woodley, 21, 3401 Prospect avenue northwest. The Rev. F. Bland Tucker.

Michael F. Keogh, 35, 2001 Sixteenth street northwest, and Margaret Imogene du Pief, 27, 3301 O street northwest. The Rev. Eugene Connolly.

Howard Henry Franklin, 22, 913 C street northeast, and Mary Rosalie Bielaski, 21, 1435 Harvard street northwest. The Rev. S. T. Nicholas.

Herman Eisenberg, 30, 311 Fifteenth street northeast, and Shirley Kolker, 25, 1601 Argonne place northwest. The Rev. J. Klavan.

John Wellford Frank, 21, Lehi, Utah, and Edith M. Baldwin, 26, Roanoke, Va. The Rev. Edward P. Kimball.

James Hilliard Kinsey, 36, Atlanta, Ga., and Nolie Louise Roberts, 32, Sparta, Ga. The Rev. Richard A. Cartmell.

Paul Frank Kiesler, 38, 1312 L street northwest, and Rachel H. Stamm, 36, 1428 R street northwest. The Rev. Edgar D. Ziegler.

Fred Alvero Pierce, 42, Flint, Mich., and Margaret Elizabeth Price, 31, Oxon Hill, Md. Judge Robert E. Mattingly.

Carl Martin Beyerlin, 31, 2407 Thirty-third street southeast, and Elsie Barbara Ott, 27, 414 K street northwest. The Rev. Edward G. Goetz.

George Hooper, 66, 2225 Shannon place southeast, and Virginia Mary Burroughs, 58, 2248 Shannon place southeast. The Rev. D. C. Keenan.

Robert House Tolbert, 23, and Virginia LaRue Cracraft, 21, both of Charleston, W. Va. The Rev. Warren Stuart.

Arthur Clark, 41, 110 Bates street northwest, and Elsie V. Warfield, 38, Takoma Park, Md. The Rev. J. T. Bailey.

William Edward Tubman, 35, 1529 Vermont avenue northwest, and Martina M. Jackson, 27, 916 Twenty-seventh street northwest. The Rev. J. T. Harvey.

James H. Gross, 45, 625 Virginia avenue southeast, and Mary E. Stewart, 22, 642 Navy place southeast. The Rev. H. F. Brabenstein.

Fred Smith, 25, 503 South Capitol street, and Josephine Thomas, 23, 511 South Capitol street. Judge Robert E. Mattingly.

James Boyd, 41, 118 D street southeast, and Beatrice Louise Carter, 35, 402 South Capitol street. The Rev. H. F. Grasbenstein.

Marriage license issued yesterday in Alexandria:

Jasper Stafford and Gladys Mitchell, both of Washington.

Licenses issued at Rockville, Md.:

Coley Edward Knott, 28, and Arlean F. Bauserman, 18, both of Washington.

William Charles Lincoln, 22, and Audrey Virginia Wantz, 19, both of Washington.

Lawrence Boston, 21, Ednor, Md., and Thelma Jenkins, 19, Good Hope, Md.

Gordon Thompson Embrey, 22, and Anna Louise Crupper, 18, both of The Plains, Va.

Robert Hill, 23, and Nancy Lee Wiggins, 20, both of Silver Spring, Md.

Ralph H. Hummel, 34, and La Velle Lorice Hunter, 21, both of Washington.

Louis Baker, 21, and Alma Virginia Hurtt, 21, both of Baltimore.

Births.

James and Irene V. Fee, girl.
Patrick and Gladys Roberts, girl.
Charles E. and Marion R. Reithmeyer, boy.
Bert G. and Vera E. Phillips, boy.
James B. and Lois E. Ryan, boy.
John T. and Mary C. Cribbin, boy.
David L. and Wilma D. Weed, boy.
Alfred O. and Matilda L. Reed, boy.
Clarence J. and Margaret F. King, boy.
Norman F. and Frances C. Brown, girl.
Thomas J. and Anne L. Connor, girl.
Gordon L. and Dora Blake, girl.
Marshall H. and Adelia Z. Baker, girl.
Leon D. and Margaret E. Phelps, girl.
Carl E. and Ellen Z. Rist, girl.
Kenneth and Sara R. Davis, girl.
Ralph and Annie Isenberg, boy.
James and Dorothy E. Halcombe, boy.
John L. and Catherine A. Boyer, boy.
James M. and Beverley J. Kenney, boy.
Hubert G. and Opal Overton, boy.
Eldren C. and Ruth C. Biddle, boy.
Herman S. and Iris Brodie, boy.
William and Francis C. Kerns, girl.
Clement J. and Julia F. Reynolds, girl.
Joseph N. and Pauline V. Shahady, girl.
John S. and Janie L. Provine, girl.
Harry C. and Rebecca F. Hodgson, girl.
DeForest Z. and Fay M. Rathbone, girl.
Walter S. and Helen L. Seltzer, girl.
Charles A. and Mabel M. Dorsey, boy and girl.
Thomas and Beulah Green, boy twins.
Edward and Alice Campbell, girl.
Newton and Sophie Smith, boy.
Jack and Frances Tyler, boy.
Harry and Dora Fields, boy.
Neal and Victoria Jackson, boy.
John and Minnie Pinkney, girl.
James and Marie Toney, girl.
Esau and Florence Underwood, boy.
James T. and Bettie Williams, boy.
Haywood and Cora Sloane, boy.
Robert and Goldie McCloud, girl.

Legal Record

DISTRICT COURT.

Motions Assignment.

Justice Jennings Bailey, Presiding.

In re Square 935; hearing.
Norris vs. Norris; rule.
Brown vs. Brown; rule.

Motions Court Proceedings.

Justice Bailey, Presiding.

Anne M. Odum vs. Burleigh M. Odum; rule returnable fifth day.

Wm. L. Carleton vs. James Perry et al.; rule returnable September 3.

Mary B. Clark vs. Wm. M. Clark; rule returnable first Tuesday.

Sophie Richter vs. Oscar G. Richter; rule returnable first Tuesday.

Mary Shellman vs. Grant W. Shellman; rule returnable August 11.

Charles R. Bradbury vs. James Perry; rule returnable September 3.

Fannie B. Hanback vs. Homer H. Hanback; rule returnable first Tuesday.

Ruth C. McGuire vs. Thomas W. McGuire; order for custody and alimony.

Mary R. Rodgers vs. Norman C. Rodgers, jr.; order for custody and alimony.

In re Mary A. White; order continuing hearing to August 24.

Thelma E. Gorman vs. Stephen J. Gorman; adjudication of contempt.

Esther C. M. Gude et al. vs. Adolph E. Gude; Milton W. King appointed to defend.

Ella Mae Magee vs. George Henry Magee; order discontinuing cause.

John Romano, etc., vs. James A. Farley, etc.; temporary restraining order.

Mary J. Parker et al. vs. Harry J. Robinson, jr.; order allowing Harriett P. Brady to withdraw as party plaintiff; order allowing Joseph F. Stibor to withdraw as party plaintiff.

Anna M. Beckett vs. Charles F. Beckett; Philip F. Biggins appointed to defend.

Juanita Slaughter vs. James E. Slaughter; adjudication in contempt.

Rosa Donaldson vs. Wm. Donaldson; order for writ of ne exeat.

Helen May Hicks vs. Wm. E. Hicks; order for custody and alimony.

In re Maggie L. Frazier; order discharging rule.

Lawsuits.

U. S. ex rel. Mrs. Claudia Barnett, adm., vs. Frank T. Hines, adm., etc., mandamus. Atty., William Wolff Smith.

Hannah Toomey vs. Thomas B. Hanlon, exec., account services, $740. Atty., Richard L. Merrick.

Cary A. Hardee, rec'r, vs. Harry Lakeman et al., note, $1,762.15. Atty., Byron G. Carson.

Marian E. Williams vs. Handall H. Hagner & Co., Inc., damages, $10,000. Attys., Alvin L. Newmyer, David G. Bress.

Percy Lang vs. Arthur G. Wood et al., damages, $23,800. Atty., in proper person.

Docketed Judgments.

John P. Jennerwein vs. William M. Lawman et al., judgment M. Ct., $559.58. Atty., Sol M. Alpher.

William Wilson vs. Louis J. Bonbrest, judgment M. Ct., $865. Atty., C. H. Doherty.

Equity Suits.

Maddalene Fiori vs. Joseph Fiori, limited divorce. Atty., Albert Brick.

Marie R. Lucas vs. Melvin B. Lucas, absolute divorce. Atty., Arthur Callahan.

John A. Veit vs. Lulu B. Veit, absolute divorce. Atty., Stephen G. Ingham.

Tess H. Johnston vs. William J. Johnston, absolute divorce. Atty., Charles E. Ford.

Margaret M. Jones vs. Warren Jones, limited divorce. Atty., Weldon P. Monson.

S. Edward Bowman vs. Thelma L. Bowman, absolute divorce. Attys., Chauncely Brown, David G. Bress.

Dorothy B. Bou vs. Alfred L. Bou, absolute divorce. Attys., Clephane, Latimer and Gilbert L. Hall.

Doris V. Young vs. Calvin O. Young, absolute divorce. Atty., Barton A. McGann.

Mechanics' Liens.

R. D. Porter vs. Emma S. Zimmerman; lot 26, sq. 5985, 533 Newcomb st. se.; $44.

R. D. Porter vs. Emma S. Zimmerman; lot 9, sq. 5984, 546 Newcomb st. se.; $90.

Same vs. Emma S. Zimmerman; lots 1 and 2, sq. 5985, 555 Newcomb st. se.; $311.

Same vs. Emma S. Zimmerman; lot 15, sq. 1584, 522 Newcomb st. se.; $64.

Same vs. Emma S. Zimmerman; lot 18, sq. 5984, 510 Newcomb st. se.; $51.

Same vs. Emma S. Zimmerman; lot 17, sq. 5984, 514 Newcomb st. se.; $51.

Same vs. Emma S. Zimmerman; lot 14, sq. 5984, 526 Newcomb st. se.; $51.

Same vs. J. C. Sabin; lots 15 and 16, sq. 5803, 1306 S st. se.; $125.

Probate Proceedings.

Justice Bailey presiding.

Estate of Benjamin F. McAlwee; letters of administration, d. b. n., c. t. a., granted Margaret T. Baptista; bond, $500. Atty., C. E. Quigley.

Estate of James C. Hoyle; will filed, dated March 8, 1927.

Estate of Jeannette C. Williamson; letters testamentary granted Madge L. Cuney; bond, $2,000. Atty., C. S. Cuney.

Estate of Richard Jacobs; letters testamentary granted Ida V. Jacobs; bond, $1,000. Atty., C. C. James.

Estate of Eugenie Kennedy; letters of administration granted Charles B. Kennedy; bond, $1,000. Atty., Geo. C. Gertman.

Estate of Vincent Petrola; letters of administration granted Ethel King; bond, $500. Attys., Quinn & Manning.

Estate of Emma McCarl; letters testamentary granted Eliza M. Christie and Geo. S. Dodson; bond, $1,000. Attys., Covington, Burling, Rublee, Achison & Shorb.

Estate of Chas. A. Tignor; Ernest F. Williams appointed guardian ad litem.

Estate of Fannie S. Wickes; commission ordered to issue. Attys., Barton & McCarthy.

Estate of Evarts E. Jones; commission ordered to issue.

Estate of Arthur Foraker; sale certain securities ordered. Atty., A. Heller.

Estate of George C. Thorpe; will filed, dated November 26, 1934.

Estate of E. Hex Swem; will filed, dated July 23, 1927.

U. S. Treasury Receipts.

By the Associated Press.

The position of the Treasury August 4: Receipts, $23,578,254.52; expenditures, $25,750,296.05; balance, $2,212,843,501.49; customs receipts for the month, $3,507,821.71.

Receipts for the fiscal year (since July 1), $366,595,670.37; expenditures, $500,492,791.52 (including $101,098,384.40 of emergency expenditures); excess of expenditures, $133,897,121.15; gross debt, $33,421,554,309.98, a decrease of $3,936,174 under the previous day; gold assets, $10,650,021,452.82.

The Weather

Today's Sun and Tide Table

(Furnished by United States Department of Commerce, Coast and Geodetic Survey.)

			A.M.	P.M.
Sun rises	5:14	High tide	11:05	11:35
Sun sets	7:13	Low tide	5:28	5:43

Weather Conditions.

U. S. Dept. of Agriculture, Weather Bureau.

Washington, Thursday, Aug. 6, 8 p. m.

Forecast for the District of Columbia—Generally fair with moderate temperature Friday; Saturday mostly cloudy and somewhat warmer; gentle variable winds Friday.

For Maryland and Virginia—Generally fair Friday; Saturday mostly cloudy and somewhat warmer.

Conditions.

Pressure is relatively low from southwestern Nova Scotia, southwestward to North Carolina, and thence westward over the lower Mississippi Valley and the southern Plains, Nantucket, Mass., 30.00 inches; Raleigh, N. C., 29.98 inches, and Fort Smith, Ark., 29.90 inches. A disturbance is moving eastward over Hudson Strait, Hopes Advance, 29.52 inches. Pressure is low and falling over the Mackenzie Valley, Aklavik, District of Mackenzie, 29.62 inches, and over the western Canadian provinces, Medicine Hat, Alberta, 29.66 inches. Pressure remains low over the Plateau region and the far Southwest, Needles, Calif., 29.66 inches. A high-pressure area is moving eastward over southern Newfoundland, Cape Race, 30.34 inches, and pressure is high northeast of Bermuda, St. Georges, 30.16 inches. Pressure is relatively high over the upper lake region, Chicago, Ill., 30.12 inches. During the last 24 hours there have been rather general rains in the Middle and North Atlantic States, and the Ohio Valley and in scattered areas over the middle Plains, the middle Rocky Mountain region, and along the East Gulf Coast.

Local Weather Report.

Temperature—Midnight, 74; 2 a. m., 74; 4 a. m., 74; 6 a. m., 74; 8 a. m., 75; 10 a. m., 82; 12 noon, 82; 2 p. m., 79; 4 p. m., 75; 6 p. m., 74; 8 p. m., 74; 10 p. m., 72. Highest, 82. Lowest, 73.

Relative humidity—8 a. m., 84; 2 p. m., 69; 8 p. m., 93. Rainfall (8 p. m. to 8 p. m.), .19 inch. Hours of sunshine, 3.25. Per cent of possible sunshine, 23.

Departures From Normal.

Accumulated excess of temperature since January 1, 1936, 150 degrees.

Excess of temperature since August 1, 1936, 10 degrees.

Accumulated excess of precipitation since January 1, 1936, .73 inch.

Deficiency of precipitation since August 1, 1936, .62 inch.

Temperatures and Precipitation.

Temperatures and precipitation for 24 hours ended Thursday, 8 p. m.:

	Highest Thur.	Lowest Wed. night.	Thur. 8 p.m.	Rainfall.
Washington, D. C.	82	74	74	0.19
Asheville, N. C.	88	64	74	....
Atlanta, Ga.	92	70	82	....
Atlantic City, N. J.	84	70	68	0.01
Baltimore, Md.	84	72	74	0.12
Birmingham, Ala.	90	68	84	....
Bismarck, N. Dak.	94	60	92	....
Boston, Mass.	62	60	58	0.58
Buffalo, N. Y.	78	62	74	....
Chicago, Ill.	74	60	70	....
Cincinnati, Ohio	80	68	76	0.60
Cheyenne, Wyo.	74	50	68	0.10
Cleveland, Ohio	76	64	72	....
Davenport, Iowa	86	62	80	....
Denver, Colo.	74	58	72	0.12
Des Moines, Iowa	86	60	80	....
Detroit, Mich.	82	58	74	....
Duluth, Minn.	86	58	78	....
El Paso, Tex.	94	72	92	....
Galveston, Tex.	88	78	84	....
Helena, Mont.	86	60	74	0.08
Huron, S. Dak.	94	58	90	....
Indianapolis, Ind.	82	62	80	0.02
Jacksonville, Fla.	90	74	82	....
Kansas City, Mo.	80	60	76	....
Little Rock, Ark.	92	76	88	....
Los Angeles, Calif.	84	64	78	....
Louisville, Ky.	82	70	80	0.52
Memphis, Tenn.	90	76	86	....
Miami, Fla.	84	70	80	0.34
Minneapolis, Minn.	88	64	84	....
Mobile, Ala.	92	74	84	....
New Orleans, La.	92	78	78	0.02
New York, N. Y.	62	64	64	1.06
North Platte, Nebr.	78	62	74	....
Omaha, Nebr.	84	58	80	....
Philadelphia, Pa.	74	68	64	0.93
Phoenix, Ariz.	76	80	104	....
Pittsburgh, Pa.	76	62	72	0.04
Portland, Me.	62	58	58	0.62
Portland, Oreg.	78	58	76	....
Rapid City, S. Dak.	90	58	90	....
Salt Lake City, Utah	90	60	88	....
St. Louis, Mo.	84	68	80	....
San Antonio, Tex.	94	74	92	....
San Diego, Calif.	96	66	76	....
San Francisco, Calif.	62	50	58	....
Santa Fe, N. Mex.	82	60	68	....
Savannah, Ga.	90	72	82	....
Seattle, Wash.	70	60	70	....

Naval Vessels.

All dates will be August 5 unless otherwise specified.

Avocet, at Nawiliwili.
Aylwin, at Portland.
Boggs, at San Diego.
Bridge, at San Francisco.
Broome, at Avalon.
Dewey, at Portland.
Fairfax, at Balboa.
Farragut, at Portland.
Fox, at Rockport, Me.
Hull, at Portland.
Kane, at Richmond.
Manley, at Balboa.
Memphis, at Balboa.
Monaghan, at Portland.
Owl, at Washington Yard.
Pecos, at Chefoo.
Quincy, at Gibraltar.
Richmond, at Avalon.
S-42, 43, 46, 47, at Coco Solo.
Shark, at Portsmouth Yard.
Sicard, at Avalon.
Vega, at Pribiloff Island.
Worden, at Portland.

Notes—VP-7F departed Dolgoi Harbor for Seattle August 5, arrived Seattle August 5. VP-9F departed Sitka for Seattle August 5 and arrived Seattle August 5. VP-12F departed Sitka for Seattle August 5 and arrived NAS Seattle August 5.

Culbertson On Bridge

I Acquire a Spy.

Dear Ely: I have noted in your column an honest desire to keep abreast of the times, in particular respect to casual contract games throughout the country, on trains, in clubs and in the family parlor. However laudatory it is for you to attempt to kibitz such games so that you will have human interest material for your public you must have a lot of trouble in preserving your incognito, and of course the moment the players know the illustrious Culbertson is in the room they fall victims of stage fright. You could, of course, disguise yourself in wig and flowing beard, but I don't recommend it in this weather. Besides, I have a much better idea.

I will appoint myself your personal spy, without pay, without even glory! As a commuter I am in position to gather bridge material, of both human and inhuman interest, and send it in to you with my own pithy, scintillating comments on bidding and play. All you'll have to do is edit. (What a chance for a pun by you: "I et it, and it was terrible!")

You needn't answer this. Whether you agree or not, I am henceforth

Your devoted

SPY.

P. S. Here is my first contribution. This hand was "played" last week in the smoking car.

South, dealer.
Both sides vulnerable.

NORTH
♠ Q J 7
♥ A 8 6
♦ A 10 5
♣ J 10 3 2

WEST
♠ 5 4
♥ K 9 7 5
♦ Q 8 4 3
♣ A 9 8

EAST
♠ 8 2
♥ Q J 10 3
♦ K 9 2 2
♣ Q 6 5

SOUTH
♠ A K 10 9 6 3
♥ 4 2
♦ J 7
♣ K 7 4

The bidding:

South	West	North	East
1 spade	Pass	2 no trump	Pass
3 spades	Pass	4 spades	final bid

West opened the three of diamonds, dummy ducked and East won with the king, returning the heart queen. Dummy's ace won and two rounds of trumps were drawn, after which the ace of diamonds was carefully laid down and dummy's last diamond ruffed by declarer! Now, probably with the thought that he was making a throw-in play, declarer led his remaining small heart. The defenders managed to bear up under this attack, winning the heart and returning a third round which declarer disgustedly ruffed. (Is it possible that he hoped for a club lead up to his king?) Two club tricks still had to be conceded to the defenders, so the declarer, with a heavy sigh, acknowledged defeat of one trick.

Incidentally, Ely, this is the caliber of play that is average and you are barking up the wrong tree when you write about Vienna coups and such. Why aim over the heads of the truly "average players?"

I hope my spy-without-portfolio is wrong in his estimate of the average player. Personally, I believe that most players would have made the hand shown above. Obviously, all the declarer had to do, after East's diamond king won the first trick, was to finesse against the diamond queen in order to discard his losing heart. Maybe a sudden toot of the train's whistle distracted the declarer.

Copyright, 1936, by Ely Culbertson.

Transfers

By the Associated Press.

Army orders yesterday included:

MAJORS.

Joseph W. G. Stephens, Q. M. C., Barre, Vt., to Fort Bragg, N. C.

William G. Livesay, Infantry, Fort Benning, Ga., to Washington, D. C.

CAPTAINS.

Frank M. Smith, Infantry, Atlanta, Ga., to Washington, D. C.

Albert G. Kelly, Infantry, Fort Bennings, Ga., to Fort Sam Houston, Tex.

Navy orders yesterday included:

LIEUTENANT COMMANDER.

Karl Schmidt, detached Philadelphia, Pa., to Pensacola, Fla.

LIEUTENANTS.

George G. Herring, jr., to Duty U. S. S. Ranger.

Joseph P. Them, detached Submarine Division 12, to Submarine Division 13.

LIEUTENANT (J. G.).

Walter G. Ebert, to duty command U. S. S. S-13.

ENSIGN.

George E. Davis, Jr., to duty U. S. S. Maryland.

Medical Corps.

COMMANDERS.

Frank H. Haigler, detached Boston, Mass., to Portsmouth, N. H.

Willard J. Riddick, detached Portsmouth, Va., to Boston.

LIEUTENANT COMMANDER.

George E. Mott, detached Washington, D. C., to Philadelphia, Pa.

LIEUTENANTS (J. G.).

Charles F. LeComte, to duty Puget Sound, Wash.

Lyle A. Newton, previous orders modified, to continue duty Portsmouth, Va.

Dental Corps.

LIEUTENANT.

Edward H. Delaney, detached Norfolk, Va., to Pearl Harbor, T. H.

Supply Corps.

LIEUTENANT COMMANDERS.

Archie A. Antrim, detached Brooklyn, N. Y., to New York City.

Walter H. Bicknell, Detached Puget Sound, Wash., to U. S. S. Whitney.

Rufus B. Langsford, detached U. S. S. Pennsylvania, to Puget Sound Wash.

Ship Movements

At New York.

Arrived Yesterday.

Exeter, from Mediterranean.
Manhattan, from Hamburg.
Rex, from Naples.

Arrive Today.

Deutschland, from Hamburg.
Europa, from Bremen.
Scanmail, from Copenhagen.

Sailing Today.

American Trader, for London.
Black Gull, for Antwerp.
Caledonia, for Glasgow.
Samaria, for Liverpool.
Scanstates, for Copenhagen.

Sailing Tomorrow.

Europa, for Bremen.
Georgic, for London.
Nordhavet, for Barcelona.
Rex, for Naples.
Volendam, for Rotterdam.
Westernland, for Antwerp.

Reported by Radio.

California, due pier 97, North River, Sunday.

American Merchant, due pier 58, North River, Monday.

American Shipper, due pier 60, North River, Monday.

Queen Mary, due pier 90, North River, Monday.

Scythia, due pier 56, North River, Monday.

Ile de France, due pier 88, North River, Tuesday.

Foreign Exchange.

By the Associated Press.

Downward tendencies prevailed for most gold bloc currencies in foreign exchange markets yesterday.

The French franc lost .00¼ of a cent in New York at 6.59 cents after the dollar had closed in Paris at the equivalent of 6.589 cents to the franc, against an overnight New York rate of 6.593 cents.

The British pound sterling ran counter to other European units, climbing ¼ of a cent to $5.02¼. In London the dollar was a trifle lower at 5.02½ to the pound.

Pesetas continued without benefit of a spot quotation in New York, but bankers worked out an informal agreement calculated to postpone maturity of futures contracts in that currency until ending of the Spanish Bank moratorium makes balances available.

Treasury Certificates.

(Reported by Chas. D. Barney & Co.)

Rate.	Maturity.	Bid.	Offer.
1½	Sept. 15, 1936	100 27-32	100 29-32
2⅝	Dec. 15, 1936	101 23-32	101 25-32
3	Feb. 15, 1937	101 28-32	101 30-32
3	April 15, 1937	102 10-32	102 12-32
3¼	Sept. 15, 1937	103 20-32	103 22-32
2⅝	Feb. 1, 1938	103 19-32	103 21-32
3	Mar. 15, 1938	104 12-32	104 14-32
2⅞	June 15, 1938	104 19-32	104 21-32
2½	Sept. 15, 1938	104 2-32	104 4-32
1⅝	Mar. 15, 1939	101 21-32	101 23-32
2⅛	June 15, 1939	103 11-32	103 13-32
1⅜	Dec. 15, 1939	101 13-32	101 15-32
1⅜	Mar. 15, 1940	101 29-32	101 31-32
1½	June 15, 1940	101 13-32	101 15-32
1½	Dec. 15, 1940	101 7-32	101 9-32
1½	Mar. 15, 1941	101 6-32	101 8-32
1⅜	June 15, 1941	100 20-32	100 22-32

DIED.

BLADEN, RALPH W. On Thursday, August 6, 1936, RALPH W. BLADEN, the beloved husband of Pearl Bladen and father of Norma Gene Bladen. Funeral from H. M. Padgett's funeral home, 131 11th st. se., on Saturday, August 8, at 2 p. m. Relatives and friends invited. Interment Cedar Hill Cemetery.

BURDETTE, RICHARD H. Suddenly, on Wednesday, August 5, 1936, at his residence, 1309 Tenth st. nw., RICHARD H. BURDETTE, beloved husband of Lillian Burdette, aged fifty-seven years. Funeral services at the Wm. H. Sardo Co. funeral chapel, 412 H st. ne., on Saturday, August 8, at 2 p. m. Relatives and friends invited.

COTTER, ELIZABETH F. On Thursday, August 6, 1936, at her residence, The Riverside Apartments, 2145 C st. nw., ELIZABETH F. COTTER, beloved wife of Commander Carl H. Cotter, C. E. C., U. S. N. Remains resting at the James T. Ryan funeral home, 317 Pennsylvania ave. se. Funeral services at Fort Myer Chapel on Monday, August 10, at 11 a. m. Interment at Arlington National Cemetery.

COX, EMILY JEAN SINCLAIR. Suddenly, on Tuesday morning, August 4, 1936, in New York City, EMILY JEAN SINCLAIR COX, wife of Dr. John W. Cox, of Herbert Springs, Fairfax County, Va., field director of the American Society for the Control of Cancer, aged 53; born in Millport, N. Y. Services and interment in New York. She was the grand-niece of Bishop Seabury, first Episcopal bishop in the United States. She leaves her husband, two brothers, Samuel Seabury Sinclair, of Elmira, N. Y., and C. J. Sinclair, of Pablo, Mont.; two daughters, Mrs. Grayson McAlister, of Greensboro, N. C., and Mrs. M. S. Wehrly, and granddaughter, Emily Jean Wehrly, of Cambridge, Mass.

CUPPETT, CHARLES C. On Wednesday, August 5, 1936, at his residence, 1530 Monroe st. nw., CHARLES C. CUPPETT, beloved husband of Jennie M. Cuppett. Funeral services at the S. H. Hines' funeral home, 2901 Fourteenth st. nw., on Friday, August 7, at 8 p. m. Relatives and friends invited. Interment at New Paris, Pa.

KAUFMANN, ELIZABETH S. On Thursday, August 6, 1936, at her residence, 6805 Georgia ave. nw., apartment 5, ELIZABETH S. KAUFMANN, wife of the late Henry Kaufmann and mother of Rebecca E. Kaufmann and Mrs. Edward J. Ehrmantraut. Funeral services will be held at the residence of her daughter, Mrs. Ed. J. Ehrmantraut, 6705 Fifth st. nw., on Saturday, August 8, at 3 p. m. Interment at Rock Creek Cemetery.

KING, MARGARET T. On Wednesday, August 5, 1936, at her residence, 228 S. Lee st., Alexandria, Va., MARGARET T. KING (nee Breen), beloved wife of the late George H. King. Funeral from Demaine's funeral home, Alexandria, Va., on Saturday, August 8, 1936, at 9 a. m., thence to St. Mary's Church, where mass will be said at 9:30 a. m. Interment at St. Mary's Cemetery, Alexandria, Va.

KINGSLAND, JAMES. On Tuesday, August 4, 1936, at Masonic and Eastern Star Home, JAMES KINGSLAND, husband of the late Vera Bell Kingsland. Funeral services at the S. H. Hines Co. funeral home, 2901 14th st. nw., on Friday, August 7, at 2 p. m. Masonic services at the grave. Interment Fort Lincoln Cemetery.

MARSHALL, ERMA C. Suddenly, on Thursday, August 6, 1936, at her residence, 5405 Thirty-ninth st. nw., ERMA C. MARSHALL (nee Charmstrom), beloved wife of William Leo Marshall. Funeral will be held from the above residence on Saturday, August 8, at 11 a. m. Interment at Rock Creek Cemetery.

MORRISON, MARY McG. On Thursday, August 6, 1936, at the residence of her sister, Florence B. Womersley, 1231 Harvard st. nw., MARY McG. MORRISON (nee Womersley), beloved wife of George W. Morrison. Notice of funeral later.

MURPHY, HANNA E. On Wednesday August 5, 1936, at Sibley Hospital, HANNA E. MURPHY, the beloved wife of the late James H. Murphy and sister of Mrs. Nora Murphy and William P. Merdock. Funeral from H. M. Padgett's funeral home, 131 11th st. se., on Friday, August 7, at 2 p. m. Interment Congressional Cemetery.

RIGGLES, GERTRUDE S. On Wednesday, August 5, 1936, at her residence, Seabrook, Md., GERTRUDE S. RIGGLES, beloved wife of the late Richard Riggles. Funeral from her late residence on Friday, August 7, 1936, at 1 p. m. Relatives and friends invited. Interment Arlington National Cemetery at 2:30 p. m.

RIELLY, MARY. On Thursday, August 6, 1936, at her residence, 2442 K st. nw., MARY RIELLY, beloved wife of the late James Rielly and daughter of the late Peter and Delia O'Day. Funeral services at her late residence on Monday, August 10, at 8:30 a. m., thence to St. Stephen's Catholic Church, 25th st. and Pennsylvania ave. nw., where requiem high mass will be offered at 9 a. m. Interment Holy Rood Cemetery.

SCHERER, CHARLES. Suddenly, on Thursday, August 6, 1936, at his home, 19 Lincoln ave., Kensington, Md., CHARLES SCHERER, son of the late Henry and Mary Scherer. Services from his late home, 19 Lincoln ave., on Saturday, August 8, 1936, at 2:30 p. m. Interment Union Cemetery, Rockville, Md.

SHAW, KENNETH A. On Tuesday, August 4, 1936, at Providence Hospital, KENNETH A. SHAW, beloved husband of Rose S. Shaw, of 3939 Legation st. nw. Remains resting at the Lee funeral home, 4th st. and Mass. ave. ne., where services will be held on Friday, August 7, at 2:30 p. m. Relatives and friends invited. Interment Cedar Hill Cemetery.

SMITH, VIRGINIA STUART McKAY. On Thursday, August 6, 1936, VIRGINIA STUART McKAY SMITH, widow of Bishop Alexander McKay Smith, who died in her sleep at her home, Wild Cliff, Seal Harbor, Me., in her eighty-seventh year. Notice of funeral later.

SPATES, WILLIAM H. On Thursday, August 6, 1936, at Philadelphia, Pa., WILLIAM H. SPATES, beloved husband of Katherine M. Spates (nee Wagner), native of Washington, D. C. Relatives and friends are invited to attend the funeral services at his late residence, 5425 Winfield ave., Philadelphia, Pa., on Saturday, August 8, at 8 a. m. Requiem mass will be offered at 9:30 a. m. (daylight saving time) at St. Barbara's Church. Interment at New Cathedral Cemetery, Baltimore, Md.

WARD, GRACE MAE. On Thursday, August 6, 1936, GRACE MAE WARD, beloved wife of Preston H. Ward and mother of Mrs. Dorothy Campbell. Funeral services at the W. W. Chambers Co. Southeast funeral home, 517 Eleventh st. se., on Saturday, August 8, at 2 p. m. Relatives and friends invited. Interment at Cedar Hill Cemetery.

WOODVILLE, MYDDELTON. Suddenly, on Thursday, August 6, 1936, MYDDELTON WOODVILLE, of 4205 Van Ness st. nw., beloved husband of Katherine Buckey Woodville. He is also survived by two daughters, Ann C. and Elizabeth Woodville, and a son, William Woodville. Funeral services at Oak Hill Chapel, Thirtieth and R sts. nw., on Saturday, August 8, at 3 p. m. Please omit flowers.

YOUNG, ALICE V. On Wednesday, August 5, 1936, at the residence of her daughter, Mrs. Louise Strickland, 1407 Oak st. nw., ALICE V. YOUNG (nee Mann), beloved wife of the late Robert W. Young and mother of William W. Young, of New York; Clifford H., of New Haven, Conn.; Howard H., of Philadelphia; Steven D. and John J., of New York, and Mrs. Juanita Braun, of Philadelphia, Pa. She also is survived by five grandchildren. Funeral from the above residence on Friday, August 7, at 2:30 p. m. Relatives and friends invited. Interment Cedar Hill Cemetery. (Brownsville, Tenn., papers please copy.) Services by the W. W. Chambers Co.

FUNERAL DESIGNS.

GEO. C. SHAFFER 900 14TH ST. NW. Phone: Expressive Floral Tributes Moderate prices. Open eve. & Sun. Nat. 0106

GUDE BROS. CO., Florists 1212 F STREET. NAtional 4276.

FUNERAL DIRECTORS.

FRANK GEIER'S SONS CO. 1113 SEVENTH ST. N.W. Modern Chapel Telephone NATIONAL 2473

JAMES T. RYAN 317 PA. AVE. SE. ATlantic 1700.

CHAS. S. ZURHORST CO. 301 EAST CAPITOL ST. LINCOLN 0372.

J. WILLIAM LEE'S SONS CO. FUNERAL DIRECTORS. CREMATORIUM 4th St. and Mass. Ave. N.E. LIncoln 5200

For Reference ASK YOUR NEIGHBOR $75 No Extras! For a Regular $150 Funeral WASHINGTON'S LOWEST PRICES $75 to $200 and up DEAL Funeral Home Phone Li. 8200-8201

Chambers Is One of the Largest Undertakers in the World

W.W. CHAMBERS

5 Funeral Homes — 7 Chapels — 14 Parlors — 40 Assistants — 25 Cars, Hearses and Ambulances

1400 Chapin St. N.W. Call COlumbia 0432

918 Cleveland Ave., Riverdale Park Call GReenwood 1221

517 11th St. S.E. Call ATlantic 6700

Auction Sales

TUESDAY, AUGUST 18, 1936—

ADAM A. WESCHLER & SON, Auctioneers.

TRUSTEES' SALE OF TWO-STORY BRICK DWELLING, NO. 3003 THIRTEENTH STREET NW.

By virtue of a deed of trust recorded in Liber No. 6848, folio 227, et seq., one of the land records of the District of Columbia, and at the request of party secured thereby, the undersigned trustees will offer for sale by public auction, in front of premises, on TUESDAY, THE EIGHTEENTH DAY OF AUGUST, 1936, AT FOUR O'CLOCK P. M., the following described property in the District of Columbia, to-wit: Lot 163 in Clarence F. Norment's subdivision of lots in Block 23, "Columbia Heights," and part of Block 16 in Todd and Brown's Subdivision of part of "Mount Pleasant" and "Pleasant Plains," as per plat of said Norment's subdivision recorded in Liber No. 44, folio 120, of the Records of the office of the surveyor of the District of Columbia. Subject to the 30-foot building restriction line on Thirteenth street, as established by proceedings in District Court Case No. 1551, in the Supreme Court of the District of Columbia. Subject to covenants of record. Note. At the date hereof the above-described land is designated on the books of the Assessor of the District of Columbia for taxation purposes as Lot 163 in Square 2850. Subject to the right of redemption by the makers of the aforesaid deed of trust, their heirs and assigns, within a period of sixty days from the date of sale, not excluding Sundays and holidays, as provided in said deed of trust.

TERMS OF SALE—One-third of the purchase-money to be paid in cash, balance in equal installments, represented by promissory notes of purchaser payable in one and two years, with interest at 5 per cent per annum from day of sale, payable semi-annually, secured by first deed of trust upon property sold, or all cash, at option of purchaser. A deposit of $300.00 required of purchaser at sale. Examination of title, conveyancing, recording, revenue stamps and notarial fees at cost of purchaser. Terms to be complied with within ten days from expiration of redemption period, otherwise trustees reserve the right to resell property at risk and cost of defaulting purchaser, after five days advertisement of such resale in some newspaper published in Washington, D. C., or deposit may be forfeited, or without forfeiting deposit trustees may avail themselves of any legal or equitable rights against defaulting purchaser.

CHARLES A. JONES.
PAUL J. FRIZZELL.
P—au7d&dsex8. Trustees.

Legal Notices

JULIAN T. CROMELIN, Attorney,
National Press Building.

IN THE DISTRICT COURT OF THE United States for the District of Columbia, holding an Equity Court. Florence A. Furlong et al., plaintiff, vs. Beatrice E. Sisson, defendant. Equity No. 61558. Order nisi ratifying sale. Upon consideration of the report of Julian T. Cromelin, trustee, in which he reported that he had received an offer to purchase lot 827 in square 869, improved by premises, 13 Seventh street southeast, Washington, D. C., for the price of nine thousand dollars ($9,000.00), payable $5,600.00 cash and balance by 6 per cent second-trust note secured upon said property, payable in installments of fifty dollars per month and subject to real estate broker's commission in the sum of $370.00, it is by the court this 5th day of August, A. D. 1936, adjudged, ordered and decreed that said offer be accepted and said sale be ratified and confirmed unless cause to the contrary be shown on or before the 18TH DAY OF AUGUST, 1936, provided a copy of this order be published in the Washington Law Reporter and The Washington Post once a week for two weeks prior to said last mentioned date. JENNINGS BAILEY, Justice. A true copy. Test: (Seal.) CHARLES T. STEWART, Clerk. By R. PAGE BELEW, Assistant Clerk. 7,14

SIMON, KOENIGSBERGER & YOUNG-MINOR, GATLEY & DRURY, Attorneys.

IN THE DISTRICT COURT OF THE United States for the District of Columbia. Fannie P. Weinberg et al., plaintiffs, vs. Goldenberg's, Incorporated, a Corporation, et al., defendants. Equity No. 54164. Order ratifying sale of part of lots 11, 12 and 13, in square 455, Nisi. Fannie R. Weinberg (formerly Fannie R. Goldenberg), Leo Baum and National Savings and Trust Company, of Washington, D. C., as executors of the last will and testament and codicil of Morton H. Goldenberg, deceased, and as trustees, having reported the sale to said National Savings and Trust Company, of Washington, D. C., and Morris Simon, as trustees under the last will and testament of Julius M. Goldenberg, deceased, of the one-half undivided interest of the estate of the said Morton H. Goldenberg, deceased, in and to the following-described real estate: Part of original lots 11, 12 and 13, in square 455, described as follows: Beginning for the same on the line of Seventh street, west, at a point distant 58 feet 6 inches south from the northwest corner of said square, and running thence east parallel with "G" street, 102 feet 3 inches; thence south 18 feet 6 inches; thence west 102 feet 3 inches; to the line of said street, and thence north along said street, 18 feet 6 inches to the place of beginning, at and for the price of eighteen thousand five hundred dollars ($18,500), all cash, taxes, rents, water rent, insurance and like charges to be apportioned as of July 15, 1935, all assessments for improvement made prior to the date of the contract, whether levied or not, to be borne by the sellers, examination of title, conveyancing, notary fees and all recording charges to be at the cost of the purchasers, the sellers to pay Federal stamp tax of fifty cents for each five hundred dollars ($500) of equity in said real estate, it is, by the Court, this 23d day of July, 1936, ordered, that unless cause to the contrary be shown on or before the 24TH DAY OF AUGUST, 1936, said sale be, and the same is hereby ratified and confirmed. Provided that a copy of this order be published in each of three successive issues of the Washington Law Reporter and once a week for three successive weeks in The Washington Post, a newspaper of general circulation in the District of Columbia, prior to said date; and provided further that a copy of this order be delivered personally or mailed to such of the defendants herein as have entered or caused to be entered their appearance in this cause, or to their respective attorneys of record at least twenty days before said date; and it is further ordered that this matter be and the same is hereby set down for hearing on the final ratification and confirmation of said sale on the 25TH DAY OF AUGUST, 1936. O. R. LUHRING, Justice. A true copy. Test: (Seal.) CHARLES E. STEWART, Clerk. By R. PAGE BELEW, Assistant Clerk. 24,31,7

Legal Notices

Harry W. Blair, Assistant Attorney General; Leslie C. Garnett, United States Attorney; Henry H. Glassie, Special Assistant to the Attorney General; Alex. H. Bell, jr., Special Assistant to the United States Attorney. IN THE DISTRICT COURT OF THE UNITED STATES FOR THE DISTRICT OF COLUMBIA. In the matter of the acquisition of all privately owned land in Squares 265 and 266 in the City of Washington, District of Columbia. District Court Docket No. 2441. Filed July 30, 1936. Charles E. Stewart, Clerk. ORDER OF CITATION. Upon consideration of the petition of the United States of America filed herein on the 30th day of July, 1936, by Leslie C. Garnett, United States Attorney for the District of Columbia, acting under the instructions of the Attorney General of the United States and at the request of the Secretary of the Treasury, seeking the condemnation of the following-described lands in the City of Washington, District of Columbia: All privately owned land in the squares 265 and 266 in the City of Washington, District of Columbia, as said squares are delineated in the records of squares now in the Office of the Surveyor for the District of Columbia, including any private interests, if such there be, in the public alleys in said squares, for the public use, that is to say, for the public use mentioned in the Acts of May 25, 1926, c. 380 (44 Stat. 630), January 13, 1928, c. 9 (45 Stat. 51), March 31, 1930, c. 99 (46 Stat. 136), and the Act approved August 12, 1935, c. 508 (49 Stat. 571, 600), namely, to provide a site for the construction of an additional building for the Bureau of Engraving and Printing, and other Treasury Department activities: It is this 30th day of July, 1936, ORDERED that Robert E. Acorn, Union Trust Building; William Francis Adams, jr., 1361½ D street southwest; American Security and Trust Company, a corporation, trustee, Fifteenth and New York avenue northwest; Louis C. Atkins, trustee, 2532 Fourteenth street northwest, apartment 3; Melvin F. Bergmann, trustee, 511 Seventh street northwest; K. D. Blackwell, 317 Linworth place southwest; George A. Carroll, trustee, 304 Eleventh street southwest; Sefton Darr, trustee, 903 Woodward Building; Delia A. Davis, 3640 Garfield street northwest; Louis Dismer, trustee, 805 H street northwest; District of Columbia, Municipal Building; Harry F. Duncan, 3133 Connecticut avenue; Frank J. Ehlers, trustee, 511 Seventh street northwest; Edmund Emmerich, trustee, 511 Seventh street northwest; George M. Emmerich, treasurer, Northern Liberty Building Association, 511 Seventh street northwest; H. Clay Espey, trustee, 313 Southern Building, Fifteenth and H streets northwest; Mary Ragan Garner Gough, 1436 Ames place northeast; Helen V. Holmes, 5621 Colorado avenue northwest; J. R. Hutchinson, Room 509 Chandler Building, 1427 Eye street northwest; Katherine Leaman, 313 Linworth place southwest; Little Tavern Shops, Incorporated, a Kentucky corporation, 318 Fourteenth street southwest; Stylianos Loukides, 329 Linworth place southwest; Wm. E. Magruder, 1311 Madison street northwest; Marion V. McArdle, Wardman Park Hotel; McLachlen Banking Corporation, a Virginia corporation, 1001 G street northwest; Eugene H. McLachlen, trustee, 1001 G street northwest; Lanier P. McLachlen, trustee, 1001 G street northwest; Arthur D. Mohler, 1368 C street southwest; John S. Mohler (non compos mentis) St. Elizabeths Hospital; George Monk, trustee, 1341 G street northwest; Grace E. Naylor, 300 Allison street northwest; National Tax Investment Corporation, a Nevada corporation, National Press Building; Vernon G. Owen, trustee, 1431 Eye street northwest; Perpetual Building Association, Eleventh and E streets northwest; Dorothy Ragan (infant), 318 Shepherd street northwest; Elsie Ragan, 318 Shepherd street northwest; Joseph B. Ragan, 1831 Second street northeast; Margaret A. Ragan, 1831 Second street northeast; T. J. Rout, 3511 Fourteenth street northwest; W. G. Schafhirt, trustee, 523 Eleventh street northwest; Milton Schmidt, 329 Linworth place southwest; Charles W. Schafer, trustee, 600 E street northwest; Lena Belle Sanford, 313 Park row southwest; Leon Tobriner, trustee, Southern Building; Catherine V. Toomey, 3135 Highland place northwest; Antonina Troiano, 801 Rock Creek Church road; Antonio Troiano, 801 Rock Creek Church road; Harriet Underwood, 313 Linworth place southwest; Francis Veihmeyer (also known as Frank J. Veihmeyer), 1009 Eye street northeast; Oliver T. Veihmeyer, 5621 Colorado avenue; Louise Veihmeyer, 5621 Colorado avenue; Mary N. Upright, 318 Shepherd street northwest; Washington Permanent Building Association, 629 F street northwest; Harriet F. Winslow, 3051 Q street northwest; Francis Winslow, 3051 Q street northwest; Mary N. Winslow, 3051 Q street northwest; Mabel Bessie Wittikindt, 1016 D street northeast; Maggie E. Wood, 914 Independence avenue southwest, all the foregoing of the City of Washington, District of Columbia, and Clarence A. Brandenburg, trustee, First National Bank Building, Denver, Colorado; Marion De Pardieu (Marion Conrad Ford Thompson), 4 Rue Galliera, Paris (XVI), France; Jennie Faust, Room 1613, Union Trust Building, Cleveland, Ohio; Emily Wiltsie Field, Rochester, New York; Lillie R. Frye, Colonial Beach, Virginia; Guaranty Trust Co. of New York, trustee, New York, New York; Joseph C. Lora Jr., trustee, Solomons Island, 231, Maryland; Elizabeth E. Patterson, Castine, Maine; Florence Conrad Thompson Rosenfeld, 4 Rue Galliera, Paris (XVI), France; Annie Waddell, 411 North Church street, West Chester, Pennsylvania; Cameron Winslow, 17 Walbridge road, West Hartford, Connecticut; Carlile P. Winslow, in his own right and as trustee under deed in trust, Forest Products Laboratory, Madison, Wisconsin; Pearson Winslow in his own right and as trustee under deed in trust, 25 Nassau street, New York, New York; Harrison S. Barbour, address unknown; August Daetz, address unknown; George Hammersley, address unknown; Louis Hammersley, address unknown; Charles Meyer, trustee, address unknown; and in the event that any of the persons hereinbefore named is deceased, the heirs, alienees or devisees of said persons, and Harrison B. Barbour, unknown heirs, alienees or devisees of; August Daetz, unknown heirs, alienees or devisees of; Louis Hammersley, unknown heirs, alienees or devisees of; George Hammersley, unknown heirs, alienees or devisees of; Charles Meyer, unknown heirs, alienees or devisees of; (the foregoing being the persons named in said petition) and ALL PERSONS having or claiming to have any right, title, interest or estate in the lands hereinbefore described or to be entitled to compensation in respect of the taking of the same for public use, and all persons occupying or in possession of the same, be and they are hereby required, cited and admonished to appear in this court on the 3D DAY OF SEPTEMBER, 1936, AT 10 O'CLOCK A. M., to answer said petition for the condemnation of said land; and to make claim for the compensation to which they deem themselves entitled. Provided however, and it is further ordered that a copy of this order of citation be published once a week for three consecutive weeks in The Washington Post and the Evening Star, newspapers of general circulation published in the District of Columbia, and also once a week for three consecutive weeks in the Washington Law Reporter, the first of said publications to be not later than the 10th day of August, 1936. And it is further ordered that a copy of this order of citation be served before the return day hereof by the United States Marshal for the District of Columbia, or his deputies, upon each of the persons named herein who is, so far as ascertainable by reasonable inquiry, residing or sojourning within the District of Columbia, or can be found by said Marshal or his deputies within said District. And it is further ordered that a copy of this order of citation be mailed postpaid to each of the persons shown by said petition to be, and hereinbefore designated as nonresidents of the District of Columbia, such copy to be addressed to the last known place of residence of such person. O. R. LUHRING, Justice. A true copy. Test: (Seal.) CHARLES E. STEWART, Clerk. By J. WESLEY GARDNER, Jr., Assistant Clerk. 7,14,21

D. EDWARD CLARKE,
Commerce & Savings Building.

SUPREME COURT OF THE DISTRICT of Columbia. Kate R. Bolden et al., plaintiffs, vs. George Rollins et al. defendants. No. 61698. Equity Docket. The object of this suit is to obtain a partition sale and distribution of the proceeds among the persons entitled thereto of lot numbered thirty-nine (39) in square numbered seven hundred thirty-six (736), with the improvements thereon, known as 113 Heckman street southeast, Washington, D. C. On motion of the plaintiffs, it is this 28th day of July, 1936, ordered that the defendants, George Rollins and Millie Rollins, his wife; George Rollins, jr., and Minnie Rollins, his wife; William Rollins, and Julia Rollins, his wife; Rosa Flemings, Frank Matthews, unmarried; Rosa Woodfolk; William Rollins 2d and Anna Rollins, his wife; Mary Rollins, Catherine Curley, Ernest Rollins, unmarried; Veroina Rollins (or Kardinse), Bertha Stewart, Mary Watson Halls Brown; Hiley Scott, and any unknown heirs at law and next of kin of Kate Brooks, deceased, cause their appearance to be entered herein on or before the first rule day occurring after the expiration of two months from this date, otherwise the cause will be proceeded with as in case of default. Provided, a copy of this order be published twice a month for two months in the Washington Law Reporter, and The Washington Post before said day. O. R. LUHRING, Justice. A true copy. Test: (Seal.) FRANK E. CUNNINGHAM, Clerk. By W. F. LEMON, Assistant Clerk.

Good Used Autos Can Be Bought READ THE POST CLASSIFIED PAGE

Legal Notices

ABNER FRANK, Attorney,
Woodward Bldg.

IN THE DISTRICT COURT OF THE United States for the District of Columbia, holding an Equity Court. Helen Wright, plaintiff, vs. James Wright, defendant. No. 61840. The object of this suit to obtain a divorce a vinculo matrimonii. On motion of the plaintiff, it is this 30th day of July, 1936, ordered that the defendant, James Wright, cause his appearance to be entered herein on or before the 40th day, exclusive of Sundays and legal holidays occurring after the day of the first publication of this order; otherwise the cause will be proceeded with as in case of default. Provided, a copy of this order be published once a week for three successive weeks in the Washington Law Reporter and The Washington Post before said day. O. R. LUHRING, Justice. A true copy. Attest: (Seal.) CHARLES E. STEWART, Clerk; by R. PAGE BELEW, Assistant Clerk. ju31,au7,14

Business Directory

It will pay you to consult these reliable firms. They are specialists in their respective lines.

For information regarding advertising rates or services not listed in this column call Miss Burns—NAtional 4225.

BUILDING MATERIALS.

Lumber, Millwork, Roofing and Insulite. MURPHY & AMES. West 2315. Rosslyn, Va.

CAMERAS.

CAMERA REPAIRING. FULLER & d'ALBERT, INC. 815 10th St. N.W. Phone NAt. 4712.

CARPET AND RUG CLEANING

RUGS DOMESTIC 9x12....$3.00 SHAMPOO 8x10....$2.50 LUWIN CO., 1725 7TH ST. NO. 9160.

CONTRACTORS

GENERAL CONTRACTING—Give us a chance to give you a bid on buying and wrecking bldgs.; repairing. Easy terms. Murphy, 823 3d st. nw. MEt. 7853.

ELECTRICAL WORK

FLOOR PLUGS and switches, $3; all kinds repairs; free estimates. LI. 3780-J.

FALSE TEETH REPAIRED.

"While You Wait." Emers. Laboratory, Room 601, Westory Bldg., 14th & F sts. nw. Hrs. 8 to 6; Sun. 10 to 12. ME. 1833.

GUNSMITH, LOCKSMITH

FOR THE ODD hard job, antique guns, locks, etc. 706 5th st. nw. Call District 7471.

HOME IMPROVEMENTS.

ANY HOME improvements $1 wkly. Next August. Dun-Mar Contracting Co., 312 C st. nw. NA. 1025. Eves-Sun., PO. 2848.

PLASTERING AND CEMENT WORK—No job too small nor too far for me. William Thomas, phone District 4570.

ROOFING and siding, asphalt, asbestos. Rockwood insulation; 3-year payments. American Re-roofing Co., 3313 14th nw.

REMODELING, repairing, roofing, painting, building, plastering, cement work. Estimates cheerfully given. W. E. Eddy. WA. 7815. Reasonable prices.

FHA TERMS 5% PER YEAR. General Repairs—Roofing Asbestos and Asphalt Siding. GENERAL CONTRACTING CO., INC. 925 New York Ave. N.W. DI. 3373-3374.

HAULING

MOVING and general hauling; prompt and reliable; low prices. DEcatur 6178.

INSULATION

INSULATE YOUR HOME! Keep cool in summer, warm in winter. Lowest prices. For estimate, call CO. 2210.

LAWN MOWERS.

ARE YOU READY FOR SUMMER? LAWN MOWERS MACHINES SHARPENED REPAIRS AND PARTS FOR ALL MAKES RUDOLPH & WEST CO. 1332 N. Y. Ave. NW. NAt. 4870.

LEATHER GOODS.

Trunks—Saddlery—Harness—Luggage All Leather Goods Repaired. G. W. KING, JR. 511 11th St. N.W. NA. 4242

PAINTING, PAPERING, DECORATING.

PAINTING and papering. First-class white mechanics; work guaranteed; free estimates; front and back painted, $15 up. Rooms papered $4.50 up. AT. 4450. H. Knight, 727 3d st. ne.

ROOFING.

Enterprise Roofing Co. 2125 R. I. Ave. NE. PO. 0300.

Lost and Found 1

You can phone your "Lost" Ad to The Post as late as 11 p. m. for publication the following morning and thus immediately notify nearly 100,000 families of your loss. Call NAtional 4200.

DOG—Black and white male fox terrier from 1730 Lamont st. nw. Tag No. 11342. Reward. CO. 3378 or NA. 2711.

FOUND, gold bracelet near Open-Air Theater, initials inside; owner identify same at Washington Post counter.

LOST—Lady's white pocketbook, containing cards, identifying Miss Nella Bell, and $13 and change and other valuables. Finder will return pocketbook and contents and keep money. DE. 2459-W.

POLICE DOG, puppy, 5 mo. old; dark brindle body; lighter collar; dark head. Finder communicate with Mrs. Godwin. AD. 9248.

WATCH CHAIN—White, green and yellow gold; gold-plated knife and Frat. pin inscribed on one side "Revellie" and R. E. Bell. Rew. PO. 0745.

WATCH—Will the person finding man's Gruen initialed watch kindly return to 1661 Crescent pl. nw. and receive reward. Phone AD. 9610.

FOUND IN DIAMOND CABS.
Tortoise shell glasses, Cab No. 616.
Package, Cab No. 169.
Black cape, Cab. No. 1401.
LOST & FOUND DEPT., NO. 2868.

Personals 3

CHAMBERS CO.
One of the Largest Undertakers in the World.

HEMORRHOIDS (piles) eradicated by my own method; results effective for a lifetime or money back. Write for booklet. No drugs or surgery. DR. SOMMERWERCK, 1365 Columbia road. AD. 0388.

CHAMBERS CO.
Complete Funeral as Low as $75.

Motor Travel 10

TAKE 2 pass. to Seattle or on route; leaving Aug. 15 or 16; reas. Phone PO. 5319-J or NAt. 5061, ext. 610. Ask for Tigner.

1936 SEDAN—Large baggage trailer if necessary; anywhere; any time; reas. Mr. Lilly, Terminal Travel Bureau, Alex. 2597.

Help—Female 11

Women—If you don't find your position in the Help Wanted Columns today—place a "Situations Wanted" Ad in The Post. A 3-line ad costs only 37 cents.

APPRENTICES (2), for beauty shop; earn while learning. 1363 Conn. ave. nw.

BOOKKEEPER—Experienced real estate office preferred; permanent; $25 per wk. See Miss Morgan, Boyd's, 1333 F st. nw.

COMPANION or nurse; stay nights with elderly lady; salary. EM. 3086.

CURB GIRLS—Over 18 years old. Apply 5111 Georgia ave. nw.

GIRL (white), housekeeper, care of child. Sleep in. 1000 N. Capitol st.

LADIES (2) who would appreciate being specially trained for permanent position with fine future; moderate pay; will start immediately; apply before noon, room 210, 1427 Eye st. nw.

SALESLADIES—Part or full time. Good profits. Box 114, Washington Post.

SALESWOMEN over 30; earnings $18 to $25 wkly. Mrs. Ashworth, 1918 I st. nw. Mornings.

WAITRESSES—Experienced, over 18 years. Apply 5111 Georgia ave. nw.

WHITE WOMAN—Middle-age; take care 2 children; general housework; room, board, salary. 907 Penna. ave. nw.

YOUNG LADIES (3), age 19-23, to fill vacancies in organization of ladies doing campaign work for nationally advertised concern. Applicants must be neat appearing, high school graduates and be free to travel. Guaranteed salary, traveling expenses paid. Apply Mr. Henry, Hotel LaFayette, 16th & Eye, 10-12 a. m., 2-4 p. m.

(Continued on Following Page.)

DIRECTORY of the CAPITAL'S MOST DESIRABLE APARTMENTS

Post Classified Ads—National 4200.
(Continued from Preceding Page.)

Help—Male 12

Men—if you can't find your position in the Help Wanted Column today—place a "Situations Wanted" Ad in The Post. A 3-line ad costs only 27 cents.

BARBER—Colored; experienced, for man and women; good pay. 1600 3d st. nw. NOrth 8154.

BARBER—Steady; good pay. Apply 2807 Wilson blvd., Arlington, Va.

BARBER—American; steady good worker; Southerner preferred. 3551 Georgia ave.

BARBER (white), first class. Steady job if satisfactory. 914 New York avenue northwest.

BARBER, 1st class; $18 guaranteed; good for $20 to $25 a week. 131 15th st. ne.

BARBER, American; Fri., Sat. All next week; $17.50 guar. 2204 4th st. ne.

BARBER wanted for Friday, Saturday. Apply 1931½ No. Capital.

BARBERS (3); first class; steady job. 2512 14th st. nw.

BATTERY MAN—Apply B. C. Furr, 706 G st. sw.

BOOTBLACKS at once. Apply 2807 Wilson blvd., Arlington, Va.

BOOTBLACK—Experienced in barber shop. 806 Bladensburg rd. ne.

BOOTBLACKS (6), experienced; good pay and tips. 1705 Pa. ave. nw.

COUNTERMAN, experienced; refs. required. Woodmont Cafeter., 18th & F sts. nw.

COUNTERMEN—Must be experienced. Apply 5111 Georgia ave. nw.

CURB BOYS—Experienced, 18-24; good job. Apply 5111 Georgia ave. nw.

EXPERIENCED MAGAZINE CLUB salesman for crew manager. Apply Mr Reid, Room 706, Second National Bank Bldg.

MEN—Salary, commission and bonus. Must be free to travel. Not magazines. Local men averaging more than $50 per week. No floaters need apply. Must have refs. Apply Room 703, Parkside Hotel, 14th and Eye sts., Friday, 2-5 p. m.

MEN (3), with grocery or other mercantile experience; willing to start on job at about $22.50 weekly. Apply 9-12 a. m., Room 205, 1427 Eye st. nw.

RADIO SERVICE MAN—Experienced; willing to help out with other service work during slack times. Apply by letter, stating references. Hearn's, 923 Main st., Fredericksburg, Va.

SALESMEN for established bakery route. Experience unnecessary. Salary and commission; $100 deposit required. Apply between 6 and 8 p. m. Mr. Wesley or Mr. Lunsford, 3408 9th st. ne.

TINNER WANTED—One accustomed to furnaces. 302 Cedar st. nw.

TYPIST-BOOKKEEPER — Washingtonian only; experienced, 21-25 yrs. old; splendid connection. See Miss Dodge, at once. Boyd's, 1333 F st.

WANTED—Two colored men about 25 years old for janitor work in bakery. Apply 3408 9th st. ne., after 11 a. m. See Mr. Rada.

YOUNG MAN, neat appearing, of executive ability, to establish contacts for national organization opening Washington office. High school graduate preferred. Apply between 8:30-9:30 a. m. today. Suite 647-8, Earle Bldg.

STEADY EMPLOYMENT.
For men of good reputation and sober habits to drive taxicabs; salary, $17.50 per week, plus commission and bonus. For detailed information, apply Union Taxicab Association, 1256 22d st. nw.

CAB DRIVERS, new cabs available, free class for hackers' licenses. Bell Cab Co.,
1317 L St N.W.

MEN WANTED
Willing to work hard selling new and used automobiles. No experience necessary. Apply at once.
C. DICK ENGLISH
CAPITOL MOTORS, INC.
1522 Pennsylvania Ave. S.E.

OPPORTUNITY
Wanted at once men over 25 with proven sales experience to demonstrate an automotive device of merit. Restricted territory. Car ownership quite necessary. Call 9 to 10:30 a. m. and 4 to 5:30 p. m., Friday. 4519 Ridge st., Chevy Chase, Md.

DIAMOND CABS
STUDENT INSTRUCTION
FOR TAXICAB
IDENTIFICATION CARDS
NO FEE
ON BEHALF OF THE
MEMBERS OF THE I.T.O.A.
Inc. SEE MR. JOHN ROBEY
1735 14TH ST. N.W.
8:30 A. M. TO 5:30 P. M.

Help—Male-Female 13

COUPLE for country club in Virginia, near D. C.; must be excellent cooks, good characters, personal references. For appointment phone Alexandria 171.

Situations—Female 16

COOK—Colored, wants place to stay nights or general housework in small family; full or part-time; reference. DIst. 6218.

GIRL—Young, desires work in office answering telephone, making appointments with some knowledge of typing; capable worker. Call COl. 3878.

WOMAN—Colored, wishes work as cook; will do general housework, small family. 2118 L st. nw.

WOMAN—38, civil service status research worker, typist, wishes position assisting biologist; salary unimportant; objective: knowledge biology, future research career. Box 112, Washington Pst.

Situations—Male 17

LUMBERMAN—Experienced 12 years in woods and mills. Call Wm. P. Long at Al Johnson's Store, Branchville, Md.

MAN—Young, wants job in stockroom, clerk in store or helper on truck. Would learn a trade; reference. Box M-516, Washington Post.

MECHANIC, colored, wishes job in garage; will accept position as helper; can furnish references. DEcatur 4433.

NIGHT DICTATION and typing; cut rates. Call Mr. Kelly at 6 p. m. DI. 5685.

YOUNG MAN desires any kind of job; experienced waiter; high school education. Call AT. 4022-J.

YOUNG MAN—(Married), determined to please; high school graduate, 1 year college. Underwood-Elliott Fisher bookkeeper operator, typist; want chance! GE. 8063.

Situations—Male-Female 18

COLORED couple, janitor and wife, desire quarters in exchange for services; man employed. Harris, 1221 42d st. nw. References.

Instructions 19

EARN MORE MONEY—Learn shorthand, typewriting, bookkeeping, calculating machine work; civil service course placement service. Inquire now. BOYD SCHOOL, 1333 F st. NAt. 2338.

JAZZ taught in 20 lessons; colored tutor; all instruments. DEc. 2316.

P. B. X. (telephone switchboard) training with brief course in touch typing; $15. Placement service. Inquire today. PERSONNEL SERVICE, 1311 G st. NA. 2114.

SPECIAL CLASSES—Day or night. Short, intensive secretarial courses. Poteet's Business College, 14th and Eye sts. nw.

LEARN BEAUTY CULTURE.
WARFLYNN BEAUTY COLLEGE.
1018 Vt. Ave. N.W. (Near K). DI. 1762.

$5 Intensive Instruction $5
Very Low Tuition Rates Begin Today.
STENOGRAPHER-TYPIST
COMPTOMETER, MONROE CALCULATOR
$5 CIVIL SERVICE COURSES $5
FILE CLERK, STATISTICAL CLERK,
EDITORIAL CLERK, EXAMINER.
Begin Today. Every Day. Every Night.
The Civil Service Preparatory School,
529 12th St. N.W. MEt. 6337.

Business Opportunities 23

GROCERY, MEAT and vegetable market, on Marlboro Pike, Forestville, Md. Thomas D. Griffith, Forestville, Md.

LUCHROOM—Doing a good business, with beer license. 6-room apartment furnished; long lease; will be sold at a bargain owing to owner's illness; some terms. Apply
THE J. B. MALLOS CO., INC.
817 12th St. NW.

ROOMING HOUSE—A large and very profitable house, on Rhode Island ave. Well furnished. Only $1,750; terms.
R. M. DE SHAZO.
1129 14th St. N.W. NAt. 5500.

Post Classified Ads—National 4200.

Business Opportunities 23

LUNCHROOM with beer garden for sale at once; good business; $1,500. Apply 8504 Ga. ave., Silver Spring, Md.

ROOMING HOUSE—11 rooms; rent $75; just off Scott Circle; a real bargain on terms.
Lunch and beer; cheap rent; sacrifice to settle estate.
R. M. CURTIS, 1311 H St. N.W. NA. 9140.

WE HAVE attractive propositions on restaurant, bars, grills, delicatessens, groceries, liquor and flower stores. Chattel notes purchased for cash.
GASTON-CHARURAS (Brokers).
Selling and financing business places.
320 Woodward Bldg. NA. 0614.

Money-to-Loan 26

ADVANCE on diamonds, watches, jewelry and silverware etc.; loan $200 and over 2%; all tickets good one year. Horning's Loan Office, opposite Wash. Airport.

ON diamonds, watches, jewelry, silverware, etc.; no adv. arrangements neces.; lowest interest rates. Rosslyn Co., Rosslyn, Va.

Real Estate Loans 27

REAL ESTATE DWELLING LOANS.
Insurance in all branches.
GEORGE F. HANK, INC.
1422 F St. N.W. NAt. 3964.

Wanted—R. E. Loans 27A

$900 WANTED of person wishing to place same on 2d trust. District improved property; payments to be about $35 per month including principal and interest until paid. Postoffice Box 1271, city.

Automobile Loans 28

QUICK AUTO LOANS
CAPITAL AUTO FINANCE SERVICE.
901 New York Ave. N.W. ME. 1355.

Rooms—Furnished 30

ARIZONA HOTEL, 310 C st. nw., one block off Pa. ave.; neatly furnished rooms. lobby. 3 baths on each floor; shower bath; continuous hot water; $3.50 week up; transients. 75c to $1.00.

ATTRACTIVELY furnished rooms—Semi-private baths, exclusive neighborhood; 15 minutes downtown. B'fast optional. Summer rates; gentlemen. DE. 3322.

BELMONT RD. NW., 1918 (nr. 20th)—Front rm.; twin beds; 2 closets; b., sh.; wk. m.

BROOKLAND, 3301 13th St. NE.—Master bedrm., priv. bath, shower; corner home; con't hot-water; nr. trans.; $25 month.

BU. OF STANDARDS vic, 3728 Yuma st. nw., new det. home, 2 desirable, large single rms., well furn., nr. bath, shower; $15 & $18; garage opt. EM. 3296.

CLIFTON ST. NW., 1468—Front rms.; shower; c.h.w., nr. 14th st. cars. Gentlemen.

COLUMBIA RD. NW., 1834—$3 wk., single rms., clean, cool, 4 b.; men. AD. 10213.

CONN. AVE. NW., 1834—Single, double rms.; inner-spring mattresses; large closets, semi-priv. baths, showers. Walking distance downtown.

CONN. AVE. AND R ST. NW.—Attractive furnished studio room; maid and phone service; gentlemen. PO. 3330.

COOL, COMFORTABLE ROOM, ADJOINING BATH. WALKING DISTANCE DOWNTOWN. SUMMER RATES. GENTLEMAN. DE. 4721.

CRITTENDON ST. NW., 1509—Large 2d floor room adjoining porch; next bath, shower; c. h.-w.; phone service; priv. family; convenient to cars and bus.

DUPONT CIRCLE, 1618 18th st. nw.—Large cool room; also single; walking distance; also on bus line.

DUPONT CIRCLE (1747 P st. nw.)—Nice, clean, single or double room in physician's home; every convenience; reas.

EVERETT HOTEL, 1730 H ST. N.W. Rooms, running water, $1.25 up. Quiet and convenient. NAtional 8130.

FAIRMONT ST. NW., 1327—Large, first floor front room, twin beds, unlimited phone; gentlemen; $30.

GIBRALTAR, 2305—16th nw.—Newly painted and decorated. Nr. bath, $5 per wk.

GIRARD ST. NW., 1345—Desirable cool front room; well furnished for 1 or 2. Convenient; reasonable. Congenial home.

GRAND HOTEL, 606 F nw.—Cool outside rms.; $5 per wk. ME. 8352.

HARVARD ST. NW., 1480—Large cor. rm. next bath; shower; gentlemen. AD. 5655.

JOCELYN ST., 3904 (Chevy Chase, D. C.) Two lovely large rooms; 1 with private bath. CL. 2422.

K ST. NW., 1746—Desirable front room for employed lady. Apt. 36. ME. 4305.

K ST. NW., 936—Basement apt., 1 rm., kit., priv. bath; $10 wk; sleeping rm.

KALORAMA RD. NW., 1816, Apt. 21—Cool, attractive rm.; twin beds; private lavatory; unlimited phone. AD. 3827.

LAMONT ST. NW., 1849—Large airy, spacious master bed, living room; twin beds. Unlimited phone. Reasonable.

LAMONT ST. NW., 1806—Double front bed-living room; also single; well furnished; near bath; shower; cars, buses. AD. 3947.

LANIER PL., N.W., 1714 (Near 18th and Columbia rd.) Room with sleeping porch; semi-priv. bath; modern home. Gentleman; $30. Co. 0900.

LOGAN HOTEL, 13th and Logan Circle; weekly rates, rooms, running water, $6 up; with bath, $9 up. NO. 2000.

M ST. NW., 1410—Apt. 601. Attr. rm. for 1 or 2. Also rm. twin beds; elevator.

MASS. AVE. NW., 2110—2d floor front; beautiful, cool, large room, next bath.

MONROE ST. NW., 1304—Large front rm.; l. h. k., bed-living room; (stove), semi-private bath; $7 wk. AD. 9867.

MT. PLEASANT, 1823 Kilbourne pl. nw.—Desirable 2d fl. front rm. for refined young man; $15 month. AD. 4141.

MT. PLEASANT, 1705 Irving st. nw.—room with sleeping porch; modern home; adult family; nr. cars, bus; gentleman.

MT. PLEASANT (1859 Ingleside ter. nw.)—Gentlemen, desirable opportunity share lge. front rm., twin beds; also single.

NORTHWEST—2 DELIGHTFULLY COOL BEDRMS. VIEW OF RIVER; ACCESSIBLE CARS, BUS; WITHIN WALKING DIST. BUSINESS SECTION. REAL HOME. PO. 1393-J.

NR. 16TH ST. NW.—Unusual opportunity; home bordering Rock Creek park; lovely room; gentleman. RA. 4082.

ONTARIO RD., 2510—Large, front room, twin beds, completely furnished; light housekeeping if desired.

PETWORTH—Half-block from bus; large front room, twin beds, radio; two gentlemen or employed couple. 509 Allison nw.

PETWORTH, 5022 7th pl. nw.—Lovely, bright room in quiet residential section. 1-2 block bus station. Unlim. phone; $5 week; RA. 4424.

SINGLE ROOM—Cont. h. w. Summer rates. 537 21st st. nw.

WESLEY HEIGHTS, 3000 44th St.—Two rms., with semiprivate baths; $20 each.

11th ST. NW., 1112—Single room, next to bath, $4 week. Gentleman.

13TH ST. NW., 3556—Pleasant rm., twin beds, 2 exposures; congenial home. AD. 4345.

14TH ST. N.W., 6117—Large cool rm.; 2 large windows; cont. hot water; semi-priv. bath; nr. 16th bus; Ge. 2655.

16TH ST. NW., 1836—Large comfortable double rm., 3d floor, nr. bath; also single; unlimited phone; reasonable.

17TH ST NW., 4415—Bed-living room; private bath, new twin beds; maid service; ref. exchanged; reas. CO. 3801.

18TH ST. N.W., 1743—Very large corner room, suitable for 2 or 3 persons; 5 large windows; near bath; free phone service.

1114 13TH ST. (Downtown)—Newly furn. and dec. rms.; cool; $3 wk. up.

1737 RIGGS PL.—1 large room, 3d floor front; a. m. i.; twin beds; conv. to bath; bus service within block; $22.50 single, $25 double; (no drinking). NO. 9015.

4523 15TH ST. NW. (near Allison St.)—Lovely room; year-around sleeping porch; private family; call any evening.

1812 G ST. N.W.—Next to bath; gentleman only; references. Apt. 22.

MERRILL MANSIONS,
1361 Fairmont St. N.W.
Clean, newly decorated 1 room front corner apt.; kitchen, bath. Also sleeping rooms with bath, shower; $7 and $8.

HOTEL INN 606 9th st. nw. $1-$1.50 per day. $6 up wkly.

SENATE HOTEL
101 D St. N.E. (opposite Union Station) Clean, quiet rooms, $1.25 and $1.50 per day; $6 up per week. LI. 5187.

Rooms—Unfurnished 32

OREGON AVE., N. W., 1834—Large unfurnished front room; 4 windows; private family; PO. 4065.

Room and Board 34

A BOARDING CLUB downtown; excellent for Government clerks and business people; $32.50 up. 1124 12th st. nw.

CALIFORNIA ST. NW., 1869—Cool single desirable room, next bath; instantaneous hot water; excellent food; summer rates.

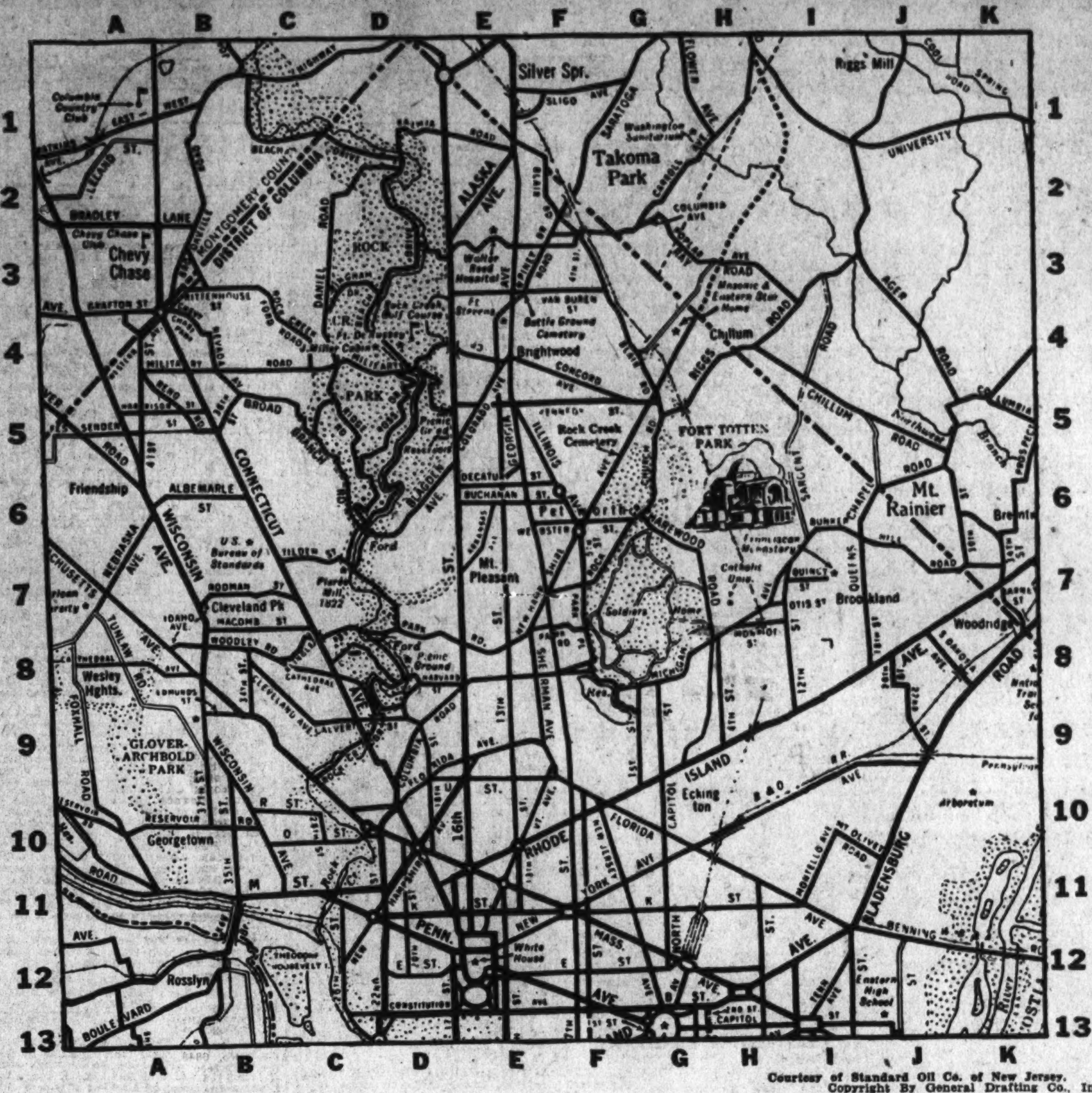

Courtesy of Standard Oil Co. of New Jersey.
Copyright By General Drafting Co., Inc.

1. Find the apartment that meets your requirement—in the section in which you want to live.

2. Note the key letters and the number at the end of the ad. For example: D-5.

3. Then find the letter of the alphabet (in this case, D) at the top of the map. This means the apartment is located somewhere between the D at the top and the D at the bottom of the map.

4. Then look for the numeral (in this case, 5) at either side of the map. Where the D and 5 meet is the vicinity in which the apartment is located.

You'll Find That the Best Apartments Are Listed in the Classified Columns of The Post

Room and Board 34

A WELL-APPOINTED detached home, 2d floor front, twin beds, priv. bath, shower; others. Delicious meals. 1438 Kennedy st. nw.

DOWNTOWN, beautifully furnished rooms, next to bath, all modern con., meals opt. ch. of menu. 518 10th st. nw., $10.

K ST. NW., 1524, nr. Gov't depts.—Large front room; single bed; single rm.; home cooking; couples of gentlemen.

M ST. NW., 1418—Large, cool double room, twin beds, radio; excellent meals; reasonable.

PA. AVE. NW., 2402—Lovely single and dble. rms., twin beds; excl. meals; home cooking; walking dist. gentlemen; $30.

RHODE ISLAND AVE. N.W., 1720—Enclosed spacious glassed-in sleeping porch; well furnished; venetian blinds; overlooking beautiful lawns; excellent meals; gentleman.

SCOTT INN, 1333 K nw.—Adjoining Hamilton Hotel, double-single, running water; excellent meals; reas.

3D ST. NW., 522½—Lovely rm.; twin beds; next bath; refined home atmosphere; gentlemen, or husband and wife. ME. 3299.

14TH ST. NW., 3515—Young people share large twin-bed rms.; next bath; laundry privileges; unlim. phone; 2 meals; $32.50.

16TH NW., 1327—Large, cool 2d-fl. rm.; twin beds; priv. bath; also young lady, share; twin beds; priv. bath.

17TH ST. NW., 1508—Twin bedroom next bath; cool; excellent meals; walking distance; $8.50 weekly. PO. 4640-J.

Summer Places—Rent 40

BLUEMONT COUNTRY
A few beautiful summer homes still available for balance of season, overlooking the Shenandoah Valley. High, cool elevation. Pure spring water. 1½ hour drive from Washington on good highway. L. T. Weir, EM. 6181, or
SANDOZ, INC.,
2 Dupont Circle. DEc. 4010.

Apartments—Furnished 45

NAVAL VILLAGE—Walking distance Govt. dept., 2 bedrooms, living room, kitchen, bath. Call NAtional 6850, Ext. 526.

NEW HAMPSHIRE AVE. NW., 3924—Bed-liv. rm., din., kit., semipriv. bath; adults; $40; suitable 4 girls. AD. 2446.

NORTHUMBERLAND—Very desirable apt., 6 large, airy rooms, center hall, 3 expos. Beautifully furn. ME. 3977.

P ST. NW., 1742—2 rooms, nicely furn.; Frigidaire. Near Dupont Circle; reas.

PARK LEE, 1630 Park Rd.—Excellent loca.; 1, 2, 3 attrac., cool rms., hall dress. rm., dinet., k., b., 2 exp., Frig. elev.; choice bachelor apt. $42.50. AD. 3382.

THE RAVENEL, 1610 16TH ST.—2 rooms, kitchen and bath, foyer, $75. DE. 3460.

13TH ST. NW., 3518—First floor apartment; pantry; frigidaire; porch; adults.

13TH ST. NW., 3525—Attractively furn. bed-living room, large kit. with private bath; reasonable. AD. 3909-W.

14TH ST NW., 2544—2 rooms, kitchenette, semibath, gas, electricity. See janitor.

Francis Scott Key, Apt. Hotel
20th and F sts. nw., 1 room, kit., bath, completely furn.; linens silver; Frigidaire; day, week, month. NAtional 5425. (D-12)

LONDON HALL
1133 13th st. nw. Bed living-room, dressing room, kitchenette, bath. Elec., gas, linen, Frigid.; $15 up weekly; $55 up monthly. NA. 9010.

Furn. or Unfurn. 46

ATTRACTIVE APTS.—High-class neighborhoods; some furnished; car avail. on appointment. Mrs. Green AD. 4548.

CLIFTON TERRACE
Two rooms and bath.
2 rooms, kitchen and bath.
SWITCHBOARD & ELEVATOR SERVICE.
Call
COLUMBIA 7744

Furn. or Unfurn. 46

FLEETWOOD APTS., 3707 Woodley rd.—2 rooms, kit., dinette, bath; 3 closets; Frigid.; newly deco. CL. 0615. (D-9)

K ST. N.W., 1801, the Kedrick—Cool three rooms, kitchen, bath; large closets; $100 furnished, $85 unfurnished. DI. 8336.

Moving and Storage 46-A

ANDERSON VAN SERVICE — Woodward Bldg., NA. 7670. Low rates N. Y., Chic., Boston, Fla., St. Louis. Local moving.

CHEVY CHASE TRANSFER & STOR. CO. LOCAL AND LONG DISTANCE MOVING. SPECIALIZING STORAGE. WI. 3010.

Apartments—Unfurn. 47

ATTRACTIVE APARTMENT in Northwest section; 2 rooms, kitchen, bath and open porch; Frigidaire; $47.50. Call NA. 1581. (E-7)
PERCY H. RUSSELL CO., 1731 K ST. NW.

COLUMBIA RD. NW., 1717—Attractive cool, front, corner, modern apt., 3 rooms, kitchen, bath, Frigidaire. Immed. poss.

FRANKLIN ST. NE., 626—3 rms., kitchen and bath; gas, elec. incl., $47.50.

HOLBROOK TERRACE NE., 1267—3 rms., semibath, shower; private home, gas, elec., heat included; reas.; adults preferred.

KENTUCKY AVE. SE., 816—2 rms., kit., semipriv. bath, elec. refrig., gas, elec. included. Adults only. ½-blk. Pa. ave. cars. LI. 3690.

WOODLEY PARK TOWERS, 2737 Devonshire pl. nw. (opp. Kennedy-Warren)—Spacious living rm., dinette, kitchen; immediate occupancy; $62.50. AD. 5213.

WOODLEY PL. NW., 2733 (near Shoreham) 2 rooms, kit., priv. bath, elec. refrig., 2d fl.; quiet home; empl. couple.

Several Desirable Apartments Available.
RANDALL H. HAGNER & CO., INC.,
1321 Conn. Ave. Decatur 3600.

THE RAVENEL, 1610 16TH ST. NW.
2 rooms, kitchen, dinette, large foyer and bath $65.00
Frigid. on house current. DE. 3460 (E-10).

7TH ST. N.W., 1011—Three large rooms, dinette, kitchen and bath; gas; elec., heat furnished; quiet; adults; references.

14TH ST. NW., 3513—Two rooms, kitchen, screened-in porch; Frigidaire, gas, heat and electricity; no children.

16TH ST. NW., 2008—3 rooms, kitchen, bath, foyer; also 1 room, kitchen and bath, reasonable rentals.

17TH ST. SE., 104—2 rooms, kitchen, inclosed porch, bath; gas, electricity, heat and phone. Adults only.

17TH ST. N.W., 3134—Modern, cool 3 rms., kitchen, bath with shower; inclosed porch; gas and elec. included; storage space; adults only; $58. AD. 5032-W.

17TH ST. N.W., 1636—Three rooms, kitchen and bath; $50; convenient location; bright, airy. DEc. 1798.

1940 BILTMORE ST. N.W.
4 rms., kitchen, bath, porch; fireplace; $95.
Telephone AD. 9493. (D-9)

$42.50 1122 Spring Rd. NW.; like new; 2 rooms, kitchen, bath and porch.
F. M. PRATT CO.
934 K St. NW. NAt. 8682.

THE CHALFONTE
1601 ARGONNE PL. N.W.
ONE room, with Murphy bed, kitchen, dinette and bath, $42.50 up.
LIVING room, dining room, kitchen, inclosed porch. Murphy bed, bath, $52.50.
Peyser & Dreyfuss, Inc.
1528 K ST. N.W. (E-8) NA. 0583.

$47.50 1413 GIRARD ST. NW., 2 rooms, kitch. and bath; free ref.
LEE D. LATIMER CO.
722 Investment Bldg. (E-8) NA. 4146.

1907 K ST. N.W.
$52.50 2 rooms, kitchen, bath, inclosed porch, refrig.; newly decorated.
See janitor on premises or J. B. Caukin, 1 Thomas Circle. NAtl. 9795. (D-11)

THE JOHN MARSHALL
1910 K ST. NW.
3 rooms, dinette, kitchen and bath; $75. Apply resident manager. Call MEt. 4880. (D-11)

Apartments—Unfurn. 47

HAMPTON COURTS
2013 NEW HAMPSHIRE AVE. NW.
Two bedrooms, living room, kitchen, bath, available Sept. 1; $67.50.
Peyser & Dreyfuss, Inc.
1528 K ST. NW. NA. 0583.

822 18TH ST. N.W., $50.00.
2 rooms and bath. (D-12)
NATIONAL MORTGAGE & INVESTMENT CORP.
1312 New York Ave. NW. NA. 5833.

2138 California St. N.W.
½ Block West of Conn. Ave.
1 room, kitchen, bath to 5 rooms, kitchen, bath....$47.50 to $80.00
See Resident Manager.

1318 Kalorama Road N.W.
Modern, fireproof building, 3 rooms, kitchen, bath and porch..........$57.50

1495 Newton St. N.W.
Near St. Cars, Bus, Stores, Etc.
1 room and bath $27.50
3 rooms, kitchen and bath $57.50
Electric Refrigerators.
A. S. GARDINER
1510 K St. NW. NA. 0334.

2000 16TH ST. N.W.
6 Rooms (3 Bedrooms), $80.
All-Night Elevator Service.
PHONE NORTH 9216. (E-9)

BRAND-NEW
The Ivanhoe, 6401 14th St. N.W.
Close to 16th st. bus and Rock Creek Golf Course. 1 and 2 bedroom units with large living room, kitchen and dinette; $62.50 to $77.50. Representatives on premises every afternoon and evening. (E-4)
HARRY E. PITTS CO.
1019 15th St. NW. MEt. 0100.

THE LINDBERGH
200 Massachusetts Ave. N.W. (F-11)
2 rooms, kitchen and bath.......$55 to $60
Furnished if desired at slight additional cost. Convenient to Gov't Depts. Elec. refrigeration on house. Elevators, Switchboard. Resident Manager.
H. G. SMITHY CO.
811 15th St. N.W. NAt. 5903.

1870 Wyoming Ave. N.W.
Large living room, dining room, reception room, 3 bedrooms, 2 baths, kitchen, pantry, porch. D-9
Resident Manager
Decatur 1880

DOWNTOWN
Opposite Mayflower
Walking distance to government departments. 3 rooms and bath. $55.00.
W. C. & A. N. MILLER
1119 17th St. N.W. DI. 4464
(D-10)

Apartments—Unfurn. 47

THE VIRGINIA APARTMENTS
1901 16th St. N.W.
Two rooms, kitchen unit and bath with shower; $45.50. For inspection see janitor.

Offices—Rent 50

GROUND FLOOR OFFICE or desk space for rent; centrally located; reasonable. Inquire Mr. Grigsby, NA. 7800.

Warehouses for Rent 51A

WAREHOUSE SPACE FOR RENT.
3,000 to 30,000 Square Feet.
WEAVER BROS., INC. DIst. 9486

Stores—Rent 53

1525 14TH ST. NW.
Large store room suitable second-hand automobile business; $125 per month.
829 14TH ST. NW.
Large store suitable any business, 16x100 feet. J. B. Caukin, No. 1 Thomas Circle. NAtl. 9795.

Houses—Furnished 54

CHOICE selection of desirable furnished houses in best sections of the city.
LESLIE D. MEASELL, CL. 3465.

Houses—Unfurnished 56

BY OWNER, Chevy Chase, D. C., two floors equipped for individual families; 5 rms., ba. each floor; vacant Sept. 1. $100. Also 6 rms., baths, $80. 11 rms., 3 ba. (suitable for roomers). Fulton R. Gordon, 1427 Eye st. nw. DIst. 5230. Evenings, CLev. 5091.

FOXHALL—1521 44th st nw. New-house condition; 6 rooms, bath, maid's room; double rear porches; open fireplace; electric refrigerator. Phone EMerson 7768 or
WAVERLY TAYLOR, INC.
1522 K St. N.W. NA. 1040.

NEARBY VA.—4 bedrooms, 2 baths, frigidaire; $75; available Sept. 1. DEc. 1557.

OVERLOOKING ROCK CREEK—A detached brick home of English architecture; 4 bedrooms, 2 baths, 1st-floor lavatory, recreation room, sun deck, oil heat, 2-car garage; trees and shrubbery; $150. THE FEDERAL-AMERICAN CO., 1429 Eye st. nw. NAtional 8032.

R. C. CHURCH RD. N.W., 738—8 rms.; 2 baths; 2-car gar.; conv. to everything. Washington Realty Co. Ge. 8300.

OPEN TODAY 3 TO 6 P. M.
1514 Upshur St.—6 rooms, bath with shower; refrigeration; garage; yard. DIXIE REALTY CO., NA. 8880.

CHEVY CHASE MODERN HOMES.
6 rooms and bath to 11 rooms, 3 baths. Auto service for inspection.
LESLIE D. MEASELL,
3205 Oliver St. N.W. CL. 3465.

GEORGETOWN
If you want to rent a small, attractive house, we have several at prices ranging from $75 to $150 per mo.
Also a bachelor apt. of 2 rooms and bath, garden and private entrance. Rent $52.50 per mo.
These properties may be inspected by appointment only.
GILLIAT & CO., Agents
2825 Dumbarton ave. nw. DE. 2770

Suburban—Rent 58

NEARBY VA.—Furn. apt. living r., dining rm., bedr., kitchen and bath, lawn, porch; detached home; $45. Alex 594-J.

NEAR FALLS CHURCH—10 rooms (partly furnished); all improvements; 6 acres; $85. J. A. Baker & Co., 1112 N. Irving st., Clarendon, Va. WA. 7280; Evenings, CL. 8692.

Shore-Waterfront—Rent 61

BEVERLY BEACH—Modern cottage; just the place to spend week, month or season at right rental. Mr. Ryon, 1216 N. Y. ave. or Lanvale ave., Beverly.

NORTH BEACH, cottage; 2 rms.; large porches; elec.; water; reas. Co. 4613.

NORTH BEACH, MD.—Completely furnished; accommodate 8 or 9; by week or week-ends. ATlantic 1433.

Post Classified Ads—National 4200.

Shore-Waterfront-Rent 61

WEEK-END SPECIALS—Cottages, artistically furnished, including meals, spacious grounds with outdoor games, private swimming, etc. Gentiles. $7.50 per person. Annapolis 750.

Wanted-to-Rent 62

SMALL UNFURNISHED HOUSE between prices of $80 and $100. Must be in good condition and in approved N.W. residential section of the District or Maryland. Call NA. 7174 before 6 p. m.

6 TO 8 ROOM HOUSE in suburbs within 8 mi. from city. Address Box 115, The Washington Post.

LIST YOUR VACANT PROPERTY WITH US. CLIENTS WAITING. TOLEDO GUARANTY CORP., NA. 2626.

Sale Business Property 64

LUMBER YARD
In heavily populated thriving district, 20 minutes from business center of city. On account of ill health of owner, will lease or sell real estate, buildings, equipment and stock. Call Mr. Vickery.
Robert L. McKeever Co., Inc.
Shoreham Bldg. NA. 4750.

Downtown Delicatessen
With rooms and excellent living quarters; real estate, stock, business and all furniture for sale. Owner obliged to retire because of ill health. Property in perfect condition; spotlessly clean; located near Government offices and apartments. A money maker. Ask for Mr. Vickery.
Robert L. McKeever Co., Inc.
Shoreham Bldg. NA. 4750.

Sale Investment Property 65

$4,400—Near Soldiers' Home. Modern 6-room brick, h.w.h., 2-car garage; $3,500 Bldg. Loan. Can easily rent for $50. Leo M. Bernstein Co. Me. 5400.

Sale Houses 66

CHEVY CHASE—Spacious center hall, large living rm., library, solarium, dining rm., breakfast rm., 5 bedrms., 3 baths. Owner. Save comm. WI. 4508-J.

CHEVY CHASE—New, for $9,450; Satisfactory terms. A beautiful detached home; quality construction; large lot with beautiful trees, and good neighborhood. Ideal in every detail. Call Mr. Sams, Cleveland 5118 or Metropolitan 1143. J. WESLEY BUCHANAN, INC.

CLEVELAND PARK (Rodman st.)—Detached modern home of 7 rooms, bath, sleeping porch; oil heat; new-house condition; garage; beautiful landscaped lot; $8,500.
A. D. CRUMBAUGH, Realtor,
4703 Wisconsin Ave. CL. 1-3-6-4

INGOMAR ST. N. W., one block west of Connecticut ave.—Center-hall home of 7 rooms, 2 baths, screened porch; oil heat; 2-car detached garage; new refrigerator; 60-foot frontage on tree-lined street. $12,500. THE FEDERAL-AMERICAN CO., 1429 Eye st. nw. NAtional 8032.

MACKEYS HILL, VA., across Key Bridge—6 rooms, bath; modern; house is a bargain. 1026 Conn. ave. nw. NA. 1557.

NORTHWEST BRICK HOME—6-rooms, 2 baths; oil heat; built-in garage; porch; recreation room. Call Dist. 6573 before 6 p. m.

RIVER RD., D. C. — Modern, detached home; 7 rooms, bath; large entrance hall; front and side porches; elec. refrig.; 2-car built-in garage; large lot; $7,950.
A. D. CRUMBAUGH, Realtor,
4703 Wis. Ave. (Excl. Agent) CL. 1-3-6-4

BUNGALOW—$4,950.
Modern 5 rooms and bath, newly painted; new-house condition; 50-ft. fenced lot, ½ square from District line; restricted white community 4203 Mitchell ave., Bradbury Heights. For appointment call Mr. Lawton
ADELBERT W. LEE.
1343 H St. N.W. DI. 4600

REAL BARGAIN BY OWNER
Near Chevy Chase Country Club; 7 rooms and bath; h.-w. h.; insulated; large lot; garage; near schools. 4523 Stanford st., Chevy Chase, Md. WIsconsin 4099-R.

SHEPHERD PARK
$12,900.
1425 Juniper Street N.W.
Two-story brick and stucco English-type house, three bedrooms, two baths, lavatory on 1st floor, maid's room, toilet and shower in basement. Several shade trees on lot. Two-car detached garage.
NORTH WASHINGTON REALTY CO.
7906 Georgia Avenue.
SHepherd 2400.

ATTENTION!
I have a new 6-room, 2-bath brick house in choice suburban location. Electric kitchen, breakfast room, large porch, oil burner, large attic, good-sized lot. Present owner obtained house by foreclosure. Purchaser can save at least 25 per cent. Terms can be arranged. TOM WARREN, 1108 16th st. nw. DI. 2133.

CHEVY CHASE, D. C.
Easy terms will buy this 6-room, 2-bath, brick house, west Conn. ave.; has front porch, screened rear porch and screened sleeping porch; 3 large bedrooms, big attic, oil burner, detached garage on a deep lot; close to transportation, schools and stores. Priced under $11,000. Tom Warren, 1108 16th st. nw. DI. 2133.

CAPITOL HILL
$4,750. Just off East Capitol st.; semi-detached brick; 2 stories and cellar; 6 rooms, bath, h.-w. h., electricity.
L. T. GRAVATTE
729 15th St. Realtor. NA. 0753.

THE MOST
attractive home in Northwest; consists of bedroom and bath downstairs and 2½ rooms and bath upstairs; 60-ft. lot, strictly modern, for only $11,750. Call for appointment without obligation. MR. SAMS, J. WESLEY BUCHANAN. WIs. 5511.

BETHESDA—SACRIFICE
$7,950 will buy the last one of a group of new brick houses, close to stores and schools 1 block Wisconsin ave., 2 story, 5-room brick house, slate roof, weather-stripped vestibule entrance, large lot. Property is clear. Owner will make very attractive terms.
TOM WARREN.
1108 16th N.W. DI. 2133.

ATTENTION!
I have a semi-detached house, one year old, taken in trade, in excellent N.W. location; 6 rooms, 2 baths; in perfect condition; 2 rear porches, hardwood trim in natural color; recreation room; 2 stone fireplaces; garage. Purchaser can make a real deal. TOM WARREN, 1108 16th st. nw. DI. 2133.

Your Inspection Invited!
612 Powhatan Place N.W.
$7,250 to $7,450
Superbly built but modestly priced—these Wardman homes will meet your every wish. And your budget, too! They have six rooms, two baths, recreation room and garage; furred walls and weather-stripped throughout. Near schools, stores, parks and car lines.
Open daily from 9 to 9.
Life's worth living in a Wardman home!
Harry Wardman, Inc.
1512 K St. N.W.
District 3830

Post Classified Ads—National 4200.

Sale Houses 66

1646 ARGONNE PL. N.W.
One block from 16th and Columbia Rd. 7-room brick home containing 3 large bedrooms, inclosed sleeping porch, spacious front porch, built-in garage. Situated convenient to transportation on beautiful elevated lot overlooking Rock Creek Park.
R. M. HUNT CO., Inc.
630 Southern Bldg. DIst. 6573.

NEW AMERICAN HOMES IN
ROLLINGWOOD
Adjoining Rock Creek Park at Beach drive and Leland street. Beautiful detached homes on large wooded lots; three and four bedrooms, two baths; first floor library, basement lounge; maid's room and bath; built-in garage. Open daily, 1 to 6; Sunday, 9:30 a. m. to 9:30 p. m.
WAVERLY TAYLOR INC.
1522 K St. N.W. NA. 1040.

A GIVE AWAY
$6,750
DETACHED HOME.
Front and side entrances. In new-house condition. 6 rooms and new tile bath with built-in tub. New automatic h.-w. h. system. New cabinet stove. Hardwood floors. Electric refrigerator. Full basement. Detached garage. Only $500 down and the balance like rent.
For appointment to inspect, call MEtropolitan 5034 any time.

1835 VARNUM ST. N.E.
LA SALLE PARK—Vicinity of 18th and Michigan Ave. N.E. Here, in lovely La Salle Park, convenient to public and parochial schools, you will find new, all-brick homes of 6 rooms and 2 baths, quality materials and construction. A few desirable features are a beautiful slate roof, gas heat, garage, finished attic, recreation room, large lot. These houses are fully insulated, weatherstripped and screened. These homes are today's outstanding real estate values in Washington. Drive north on North Capitol St. to Michigan Ave. Turn right, drive direct to property.
MODERN GAS APPLIANCES
SULLIVAN BROS.
1530 K St. N.W. MEt. 4323.

OPEN AFTERNOONS AND EVENINGS
No Home Is Really Modern Today Without Air Conditioning
6124 and 6128 32d Place
Chevy Chase, D. C.
Drive out and let us show you and explain details. Large lot, beautiful trees; fully insulated with aluminum foil and rock wool. Bryant Air Conditioning installed under engineering of Washington Gas Light Co.
Paul T. Stone, Inc.
927 15th St. N.W.

ONLY ONE LEFT at $6,350
1901 to 1917 Naylor Road S.E.
(5 minutes from the Capitol)
Two families can live in complete privacy.
New brick homes, each having 6 large rooms, 2 tiled baths, ultra-modern kitchen, hand-decorated walls, best construction features, fully insulated. Many other attractive features. Overlooking park and golf course. Near schools and stores. Easy terms.
To Reach: Drive over Pa. Ave. Bridge, turn right on Minn. Ave., then right on Naylor Road and proceed to houses.
REGAL HOMES CORP.
1901 Naylor Rd. S.E. Lin. 9826

★ New Detached Houses Offered
BY
WARDMAN
612 Hamilton St. N.W.
1329 Hamilton St. N.W.
Open Daily 9 to 9
★ 7 rooms; 2 baths
★ Automatic oil heat
★ 2-car brick garage
★ 160-foot lot
We Will Consider Your House in Trade
Harry Wardman, Inc.
"Life's worth living in a Wardman home."
1512 K DI. 3830

Northwood Park

PRICED FROM
$5,450
*5 Comfortable Rooms
*Unusually Large Lots
*Ideal Location
*Finest Brick Construction
*Triple Walls
*Copper Screened Throughout
*Ample Closet Space
*Automatic Heat
*All Conveniences
*Attractive Terms
Open and lighted daily 10 a. m. to 10 p. m.
—TO BEACH—
Drive out 16th St. or Georgia Ave. to Silver Spring traffic light. Follow out Colesville Pike beyond Indian Spring Club and Four Corners to our sign on left.
W. M. Ward, Owner and Developer.
James Wilson, Exclusive Agent.
SHepherd 4330

COLORED—3 a. m. i. bricks, 9 rms., 2 baths, garage, on Girard st., east of 13th, 1 2-story colonial brick; a. m. i.; 7 porches; automatic heat, on 2nd st., nr. S; cost $10,000; owner wants $8,500; good cash payment. We have the best buys in finest locations. H. E. BATTLE, 715 Fla. ave. nw. Off. Pot. 4550; res., POt. 5651

COLORED FAIRMONT HEIGHTS.
$3,500—$200 Cash—$30 mo.
6-rms.; bath; h.w.h.; elec.
A. M. COOPER.
1008 Eye St. N.W. Na. 1332

COLORED
1260 Florida Ave. N.E.
7-room semi-detached brick home, a. m. i.; newly renovated throughout. On lot 25x150 ft. running back to 15 ft. alley; 2-car garage. Price, $5,950. No renewals. Terms. Open daily 8 to 8 p. m.; Sunday, 2 to 8. Call DEcatur 1160.

Sale Lots 69

CHEVY CHASE, D. C.—50x150. City improvements; near Nebraska ave. and Military rd.; choice site; reasonable price. Toledo Guaranty Corp., 1036 Woodward Bldg. NAtional 2626.

SPECIAL VALUES! Well located Northwest lots; zoned to meet your requirements. J. FRANK TILLER, OWNER. DI. 5645.

(Continued on Following Page.)

"CAP" STUBBS None Today. By Edwina

A Car for Every Pocketbook

Post Classified Ads—National 4200.

Sale Lots 69

(Continued from Preceding Page.)

NEARBY MD.—Beautiful building sites, some wooded; from 50x150 ft. up to 1½ acres. We will build on any of these sites to suit purchaser.
KENSINGTON REALTY CO.
Kensington, Md. Kens. 132.

TWO LOTS in most desirable location in George Washington Park, priced to sell at once. Apply owner, S. T. DOVE, 13 Rosemont ave., Rosemont, Va. Phone Alexandria 764.

SILVER SPRING
$350 Up.
Large home sites, high elevation in Glenmont Heights. North Washington Realty Company's newest subdivision.
Glenmont Heights is served by bus service to center of city and is near graded school. It is only 5 minutes to the 27-hole golf course of the Manor Club, with its open-air swimming pool and bridle paths.
To reach Glenmont Heights drive out Georgia Avenue two miles past Wheaton, or Call SHepherd 2400 for information.
NORTH WASHINGTON REALTY COMPANY
7906 Georgia Avenue
SHepherd 2400

WHAT HOMESITES! WHAT VALUES!
Beautiful wooded, high, level, 50x200-ft. lot in Cheverly, one of the most desirable suburban communities, nearby Md. (N.E.) Only $900, including garage already built. Also vacant corner, nearby, 150x150 (will make 3 lots), $1,500.
Phone GReenwood 2746 or 1988.

Sale Suburban 70

NEARBY VA.—Centrally located corner frame house, 6 rooms and bath; h.-w. h.; 2-car garage; would rent for $80 (not for rent); a downright bargain at $4,500, but must have substantial cash payment. J. A. Baker & Co., 1112 N. Irving st., Clarendon, Va. WA. 7280; evenings, CL. 8692.

ROSEMONT, VA.—Brick home of 10 rooms; wonderful location; perfect condition; priced right for quick sale. Apply owner, S. T. DOVE, 13 Rosemont ave. Phone Alexandria 764.

TAKOMA PARK—Five-room brick bungalow, tiled bath, finished attic; lot 50x150; beautiful flowers and lawn; excellent condition and location. 107 Tulip ave. Shepherd 2992-J.

TO SETTLE ESTATE—8-room house with 6 acres fine garden, lawn, shade trees, shrubbery; $8,000; nearby Md., 1 mile D. C. Call Hillside 0496-W.

BUNGALOW BARGAIN!
$2,900—$300 CASH, $30 A MONTH.
4 rooms, bath, a. m. i., large lot; ample space for garden; this bungalow newly decorated and renovated inside and out; near schools, stores, bus, etc.; call and make appointment with owner to inspect. Also new brick homes available, $5,500 and up.
PHILLIPS H. CLARKE CO. GR. 1697.

ROSEMONT, VA.
(Suburb of Alexandria) 15 minutes from Washington, 4 room frame bungalow, full cellar, gas and electricity. Excellent condition. Lot 40x100, nicely landscaped. Close to schools, stores and transportation. Price only $3,950. Call Mr. Blincoe.
Robert L. McKeever Co., Inc.
Shoreham Bldg. NA. 4750.

NEARBY VA. BARGAINS
$3,950—Cozy, modern, 5-room bungalow; basement; $300 down; $40 month.
$4,500—New 5-room brick bungalow; large lot. $400 down; $37.50 month.
$5,500—Modern bungalow; ¾ acre; shade. Glen Carlyn. Easy terms.
$7,750—Desirable 7-room house, beautiful new suburb. Will consider trade.
RALPH W. CRAIN
4399 Lee H'way, Cherrydale, Va., Wa. 6959

Kensington, Md.
In best residential section. A 6-room (3 bedrooms) home. All conveniences. Beautifully landscaped lot. Trees, lawns, flowers, shrubbery. House and grounds in perfect condition. It will be worth your time to see this very desirable property, which may be purchased for only $6,000.
Kensington Realty Co.
Kensington, Md. Kens. 132

HIDE-OUT
A home in the woods, close to Washington with bus service and B. & O. station within easy walking distance.
This is an old home of 11 rooms, including kitchen, dining room and maid's room in basement.
Six acres of ground with garage; workshop and bee house.
Many other features appropriate for a wooded home lot, including a good entrance and a private short-cut foot lane to center of town.
If you want peace and quiet and all conveniences in a nice neighborhood, this should make the ideal home that you have been waiting for. The price is remarkably low. Only $10,000.
Office open from 9 a. m. to 5 p. m.
Kensington Realty Co.
Kensington, Md. Phone Kens. 132.

Sale Acreage 72

FARM and woodland; spring or stream; 9 to 15 m. out; cut to suit; $100 to $300 per acre; no cash if you build. W. A. Sherman, owner, Route 1, McLean, Va.

107 A.; on State rd. nr. Buck Lodge, Mont. Co.; $3,950; your terms, trade. 75 A.; on Oxon Hill rd., 10 mi. to D. C.; $1,950; terms. 72 A.; on State rd. nr. Waldorf; make offer as to price and terms. Select list farms. N. E. RYON CO., 1216 N. Y. ave.

Sale—Farms, Land 73

BOOKET describing Maryland farms for sale. Counselman & O'Brien, 6825 Wisconsin ave., Bethesda, Md. WI. 4240.

COLONIAL BRICK HOME: quantity of English Boxwood, 365 acres, excellent farm; complete buildings; beautiful view over Wicomico and Potomac Rivers; 45 miles from Washington. Waldorf; make offer as to price and terms. MARYLAND REALTY INV. TRUST, INC., 1024 Vermont Ave. MEt. 5017.

$50 DOWN—4¼ acres, nicely wooded, small stream; 8½ miles D. C. Price $345. NA. 3753. Evenings, AT. 5206-J.

90 ACRES clean, productive land; 8-R house in good repair, fine bank barn and all outbuildings, wonderful spring water; daily mail, electricity available, orchard; $4,750; reasonable terms. R. B. Summerson. Wash.-Fred'k highway, Clarksburg, Md.

Sale—Shore, Waterfront 75

AT HOLLY HILL HARBOR, Mayo road—Furnished cottage, 4 bedrooms, bath, etc.; acre lot, trees, private beach. Apply Saxe, Vernon 6971, Baltimore, Md.

Post Classified Ads—National 4200.

Real Estate Wanted 76

SPOT CASH for small Houses in D. C. ANY KIND—ANY CONDITION. C. W. Mothershead, 1126 Vt. Ave. N.W. Dist. 7271.

Birds and Poultry 78

BERWYN, MD.—Closing out all poultry stock, laying hens, 6 months old pullets; 600 5-wk.-old baby chicks, ducks, turkeys. Ferris Poultry Farm, on Baltimore pike. Apply Mr. Barr.

CHICKS—Top quality Rocks, Reds, Leghorns; blood-tested; $8 per 100. J. B. Henry, Falls Church 348.

Dogs, Cats, Pets 79

DACHSHUND puppies of finest pedigree; ideal for house and children's pet; $25. Write Rockey Kennels, Hedrick, Iowa.

DOGS BOARDED, $2.50 per wk.; individual runs. Defense Highway Kennels, 2 mi. from Bladensburg. OF. 1844-W.

Sale Miscellaneous 83

DEALERS' ADS under this heading contain a firm name or a business address or state the word "Dealer." Other ads are presumed to be from private individuals. Readers who find dealers masquerading in this column as private individuals are urged to report the matter to The Washington Post.

ACCORDIONS—Before purchasing a piano accordion it's to your advantage to see Droop's first. 1300 G st. nw.

ADDING MACHINES and typewriters rented, sold, repaired. Some real bargains. 1431 East Capitol st. LI. 0082.

AMPLIFIER AND MIKE, used 2 months. Sell for $50. Demonstration. COl. 7966.

ANTIQUE MIRROR, Oriental rug, Chippendale chairs, etc. Wis. 4508-J.

BABY CARRIAGE—English type, all leather cushions and top; practically new; perfect condition; bargain. 714 9th st. ne.

BEAUTIFUL DINING RM. SUITE, will sacrifice; baby bed, complete, $7; chest of drawers, $3; other pieces; living room. 5536 30th pl. nw. CLev. 2560.

BICYCLE—Girls' maroon, make "Pilot;" ridden only 3 miles; will sacrifice. Phone CL. 5404.

BICYCLE — Boy's, "Rollfast;" excellent condition; $15. SH. 2396-W.

BOOK SHELVES—Sectional, 4 sections, top and base, $6; slightly used. H. Baum & Son, 616 E st. nw.

BRICKS—35,000, used handmade, 4,000 ft. sheathing, 2,000 ft. 3x10s. NO. 1156-J.

BRYANT heating tubular gas boiler, No. 8, type A, P. S. V., like new. Herfurth, near schools, stores, bus, etc.; call and make appointment with owner to inspect. Also new brick homes available, $5,500 and up.
PHILLIPS H. CLARKE CO. GR. 1697.

CAMERAS, lenses, photographic equipment, binoculars, projectors, bought, sold. Izzy's Exch., Inc., 905 D st. nw. ME. 8898.

DAVENPORT BED, $30. Desk, two small tables, chair, 6x10 rug, bric a brac. 334 Emerson st. nw.

DINING ROOM SUITE—Walnut, 9 pieces; good condition. Complete or separate. Reasonable. Call NOrth 2052-R.

EILER'S de luxe player piano; A-1 condition; 150 to 175 rolls; $50 plus cartage from Security Storage, 1517 20th nw. Decatur 3998.

ELECTRIC refrig., 4½ cu. ft., like new; guar., $79.50; others low as $29.50. See these bargains. 1318 14th st. nw.

FURNITURE—Suites, also separate pieces; radios, refrigerators, rugs, miscellaneous furnishings, china. Public auction sale, Friday, August 7, at 2 p. m., Smith's Transfer & Storage Co., 1313 You St. N.W.—North 3343.

KELVINATOR—7 cu. ft., 1-year guarantee; $79.95; terms, of course. Monarch Radio Shop, 717 12th st. nw.

PHILATELISTS—Small stamp collection U. S. Mint blocks and plates; Clipper and Farley block first-day covers. Also misc. U. S. Value approximately $50. Box 116, Washington Post.

PIANO, small size, late model, baby grand, in splendid condition; special to close out, $155. Ideal for small home or apt.; fully guaranteed; easy terms. NAtional 4720. Kitt's, 1330 G st. nw.

PIANOS FOR RENT—$3 per mo. and up; largest selection in Washington to choose from; rental price applies to purchase price if you desire to buy later. NAt. 4730. Kitt's, 1330 G st.

POPCORN MACHINE, automatic; new condition; made by Advance Manufacturing Co.; a. c. motor. Call Columbia 9726, or 1003 U st. nw.

PUMPS—2 single electric gasoline pumps, S. P. 6 D D., 110-220 v., in good condition; now in operation. Mr. Manton, Lincoln 9393.

RADIOS—Philco and RCA-Victor, 1935-36 demonstrator models as much as 60% off. 2900 14th st. nw. CO. 0100.

SEWING MACHINES—Used, $5 up; Singer elec. portable, $27.50. Rent, repair. Sewing Machine Ex., 2412 18th nw. CO. 3245.

TYPEWRITERS—$13.50 up. Save as much as 40 per cent; buy during our sensational sale. "United," 813 14th st. nw. NA. 6063.

TYPEWRITERS—Remington portable; $25 with case; other bargains, $17.50 up. Standard Typewriter Co., 723 10th nw.

TYPEWRITERS—Corona Model 3, in fine shape, $14.50. Underwood portable; stand, keyboard, new demonstrator, $30. Typewriter Sales & Service Co., 811 17th nw.

PIANOS FOR RENT
$3.50-$4.00 PER MONTH AND UP.
Finest Rental Stock in Washington.
W. W. KIMBALL CO., 721 11th ST. N.W.

BICYCLES
DAYTON—SNELL
Your old bike taken in trade for reasonable allowance; repairs made at the lowest cost in town.
MOUNT VERNON CYCLE & SPORT SHOP
738 9th St. (Bet. G and H) ME. 2735.

ELECTRIC FANS
10% Discount on
WESTINGHOUSE
A. C. and D. C. Current.
$3.50 Up.
RUDOLPH & WEST
1332 New York Ave. NW. NA. 4870.

Coal, Fuel Oil, Wood 83A

COAL—Special prices on New River nut and slack; also washed pea. Moyer Coal Corp., 6301 Blair rd. nw. GE. 4384.

Sale—Shore, Waterfront 75

BENEDICT, CHARLES COUNTY—Located on Patuxent River. Lots 60 ft. by 190 ft. Improved by water and sewerage. Similar lots formerly sold for $500. Only 8 left. Price $300, cash or terms. FRANCIS W. HILL, Jr., National 0985.

LAKE JACKSON, VA., 31 mi. D. C.; 1-r. log cabin, rent or sell; $20 per mo. MEt. 4300 or MEt. 4333.

WOODLAND POINT
"Seclusion Without Isolation"
WATERFRONT ACREAGE AT THE PRICE OF SMALL LOTS. Combines the advantages of the summer waterfront home and a small farm. An ideal investment for one looking ahead to retirement days. Safe sandy beach . . . excellent fishing, crabbing and oystering. Fertile soil for garden and truck farming. Healthy year-round climate; good schools; low taxes.
To Reach: Drive out Penn. Ave. S. E., turn 11th St. to Anacostia. Good Hope Road to LaPlata and on Rock Point Road to Woodland Point sign.
Waterfront Sites
$95 Up
100 FEET WIDE
EASY PAYMENTS

COBB ISLAND
"The Fisherman's Paradise"
Beautifully wooded, waterfront lots at a price within anyone's means. More than 150 delightful cottages have been built and more are under construction. Excellent fishing . . . crabbing . . . boating. Sheltered deep-water harbor. Dancing in the Community Hall on Saturday nights.
To Reach: Routes 5 and 3 via Anacostia and LaPlata. Excellent roads all the way. See Andrew Norris on premises.
Lots from
$95 Up
EASY PAYMENTS
The Maryland Realty Investment Trust, Inc.
1024 Vermont Ave. N. W. MEtropolitan 5017

$100 to $200

CHEVROLET $199
1931 4-Door Sedan. Always a popular model used car, this grand 6-cylinder car is in splendid condition. Excellent tires and clean interior.
STOHLMAN CHEVROLET
3307 M St. N.W. WEst. 1646.

De SOTO $165
'30 Sedan; a Chrysler-built product and noted for its comfort and excellent performance. The spacious interior has ample leg room and head room; mechanically perfect; good tires; real cheap transportation for a discriminating buyer.
H. B. LEARY JR. & BROS.
1321 14th St. N.W. Po. 4900

FORD '31 Coach. This beautiful 2-door model; has more pep, easier driving qualities and is an all-around better bargain than most later model cars. Why wouldn't it be, with completely overhauled motor, spotlessly clean upholstery and excellent tires, it's a real value at $175.
ADDISON CHEVROLET
1437 Irving St. NW. AD. 5411.

FORD '31 Coupe. Shiny dark green finish; 5 excellent tires, clean upholstery and mechanically will give you many miles of pleasant, economical transportation. At its price no car can provide more honest value. $175.
ADDISON CHEVROLET
1437 Irving St. NW. AD. 5411.

FORD $149
1930 Town Sedan. Very economical to operate; splendid mechanical condition; finish is bright and upholstery is clean. A real buy in "A Safety Tested Used Car."
N. E. BRANCH (L. P. Steuart),
141 12th St. N.E. ATl. 6200.

FORD—1931 Sport Roadster; rumble seat; best of condition; only $147. Nolan, 1111 18th st. nw.

FORD $179
'32 Coach. This is the 4-cylinder model. Economical to operate. It will give you thousands of miles of enjoyable transportation.
STOHLMAN CHEVROLET
3307 M St. N.W. WEst. 1646.

PACKARD $185
'29 Phaeton; 6-wire wheels. This can hardly be compared with an ordinary car. It's distinctive appearance will be modern for many years to come. They are hard to wear out and can take lots of abuse.
H. B. LEARY JR. & BROS.
1321 14th St. N.W. Po. 4900

PLYMOUTH—1932 Sedan. A real bargain; in excellent condition thruout. Good tires, finish and motor, $189. Wisconsin Motors, 29th and M sts. nw.

PONTIAC 1931 4-door Sedan. Had one owner who was "fussy" about it's appearance and mechanical condition. In excellent shape throughout. Tires, upholstery and finish are all tip-top. A real buy at $165.
ADDISON CHEVROLET
1437 Irving St. N.W. AD. 5411.

$200 to $300

BUICK $295
'31 57 Sedan. This Buick has been in the hands of one owner since new. The car itself gives the appearance of good care. If you are interested in real transportation at low cost it will pay you to investigate this car which we fully guarantee at $295.
H. B. LEARY JR. & BROS.
1321 14th St. N.W. Po. 4900

CHEVROLET $285
1933 Master Coach. New tires, original paint; excellent condition throughout. Private owner. SH. 2211.

CHEVROLET $295
1933 coach; excellent dark maroon paint, fine, clean upholstery; all good tires and splendid motor. You will find this car a real value at $295. C. C. C. guaranty. Capitol Cadillac Co., 1222 22d st. nw. NAtl. 3300. Open Sun. and eve.

DODGE $245
'31 4-door sedan. This is the de luxe model with 6 wire wheels, shiny finish, clean interior and smooth, powerful motor.
LOGAN MOTOR CO.
1419 Irving St. N.W. CO. 3700

FORD—1933 Tudor. Remarkably clean and good throughout. Driven very little last year, this car offers you the maximum of transportation for the minimum cost. $275. Terms. Stanley H. Horner, Inc., 1529 14th st. nw. NAtional 9473.

NASH $285
'33 Coupe. One of the sturdiest and most dependable used cars on the market. Good tires, clean interior and smooth, quiet motor.
"A Safety Tested Used Car."
N. E. BRANCH (L. P. Steuart),
141 12th St. N.E. ATl. 6200.

STUDEBAKER $295
1932 5-pass. Coupe; equipped with 6 wheels, metal tire covers, chrome matched horns, trunk and other de luxe appointments. This is the ideal car for touring, and its smooth-running motor will give you dependable transportation.
TAYLOR MOTOR CO.
14th at T NW.

Miscellaneous Wanted 84

ANTIQUE JEWELRY, discarded large and small watches, dental gold; special high prices paid. Schiller Bros., 922 F nw.

BOOKS BOUGHT—All kinds, any quantity. Also postage stamps. Spot cash paid. Pearlman's, 1407 G nw. ME. 5415.

DISCARDED and broken old gold, jewelry, antiques, silver, gold teeth, watches; spot cash paid. Blisam's, 636 9th st. nw.

FURNITURE—Office desks, cash registers, file cases and other household goods; top prices paid. Call DI. 8112.

GOLD OR PLATINUM JEWELRY AND SILVERWARE AND GOLD TEETH. ANY CONDITION. WE PAY CASH. A. KAHN, INC. 44 YEARS AT 935 F ST. N.W.

PIANO—Will pay cash for a Knabe, Steinway, Mason & Hamlin, for Chickering if the price is right. Box 116 Wash. Post.

CASH FOR OLD GOLD
LOUIS ABRAHAMS, 711 G ST. N.W.

SPOT CASH PAID IMMEDIATELY
OLD GOLD AND SILVER
WATCHES, DIAMONDS AND ANY OLD Discarded Jewelry or Gold Teeth.
SELINGER'S 818 F ST. N.W.

Wanted—Automobiles 88

CASH FOR YOUR CAR.
National Auto Sales, Inc.
1600 Wisconsin Ave., at Q St.

Norris INC., 2018 14th st. NOrth 3949. SEE US BEFORE SELLING.

CASH FOR YOUR CAR
Whether Car Is Paid for or Not
SEE MR. BARNES, 1729 14th St.

CARS WANTED!!
We will pay you cash for your present car regardless of make or model. See us today. Don't hesitate.
MANHATTAN AUTO AND RADIO
1706 7th St. N.W. NO. 7557

$200 to $300

PONTIAC $245
'32 4-door de luxe sedan. Shiny black finish, excellent tires, clean upholstery, and a smooth, quiet engine with plenty of power.
LOGAN MOTOR CO.
1419 Irving St. N.W. CO. 3700

$300 to $400

CADILLAC $345
1931 5-passenger phaeton; this fine car is finished in dark blue with 6 cream wire wheels. Black leather upholstery, trunk rack, windshield wings. You will find this car real value at $345. C. C. C. guaranty. Capitol Cadillac Co., 1222 22d st. nw. NAtl. 3300. Open Sun. and eve.

CHEVROLET—1934 Master Coach. This car has been thoroughly reconditioned. Offered to you at the greatly reduced price of $395. It's a real buy. Stanley H. Horner, Inc., 1529 14th st. nw. NAtional 9473.

CHEVROLET $395
1934 4-door Sedan. The beautiful finish still retains its original luster; thoroughly reconditioned and backed by our famous guarantee. The price is far below the market. See it today.
LUSTINE-NICHOLSON
Hyattsville, Md. GR. 2200.

CHEVROLET $359
1933 Sedan. Here's one of those rare one-owner cars that's had the best of care. Shiny finish, clean upholstery and sweet running motor.
STOHLMAN CHEVROLET
3307 M St. N.W. WEst. 1646.

CHEVROLET $390
1934 Master Coupe. This popular car will give you economical transportation, performs smooth and dependable. The lowest price of the year.
LUSTINE-NICHOLSON
Hyattsville, Md. GR. 2200.

FORD $395
1935 business coupe; beautiful black finish, spotless upholstery, all good tires and a splendid motor. You will find this car has had good care and represents real value at $395. C. C. C. guaranty. Capitol Cadillac Co., 1222 22d st. nw. NAtl. 3300. Open Sun. and eve.

FORD $395
1935 V-8 Coupe. A smart-looking little car that will easily please anyone desiring smoothness and a maximum of acceleration and power. Clean finish, safety steel body, large dependable brakes and "boy" what a whale of a value.
LUSTINE-NICHOLSON
Hyattsville, Md. GR. 2200.

PLYMOUTH $375
1934 Trunk Sedan. Beautiful black finish; shines like new; clean mohair interior. At the asking price it's really an exceptional buy. Liberal trade.
STOHLMAN CHEVROLET
3307 M St. N.W. WEst. 1646.

PLYMOUTH $340
1933 Sport Coupe. You'll be proud of the appearance of this car; you'll brag about its performance, and you'll bank plenty of dollars that you will save on its price and operating economy. Come early for this value.
LUSTINE-NICHOLSON
Hyattsville, Md. GR. 2200.

PLYMOUTH $395
1934 Sedan. Fully guaranteed. We have just reconditioned motor and find upholstery in perfect shape; has dandy motor and practically new Goodyear tires.
TAYLOR MOTOR CO.
14th at T NW.

PLYMOUTH—'34 De Luxe Coupe, $395. Alber & McNeil, Inc., 1418 P st. nw. Studebaker sales and service. DE. 1447.

PLYMOUTH $375
'33 Convertible Coupe; new paint, new top; mechanical condition excellent. This is the car that made the sweeping popularity for Plymouth cars and this one is an exceptional value.
H. B. LEARY JR. & BROS.
1321 14th St. N.W. Po. 4900

PLYMOUTH 1934 De Luxe 4-Door Sedan. Gunmetal finish. Excellent tires and splendid mechanical condition. A real value at only $395.
SMOOT MOTOR CO., INC.
3342 M St. N.W. WEst 1850.

PONTIAC $359
'33 Sedan. In excellent condition from the fine tires and clean upholstery to its smooth-running 8-cyl. power plant.
"A Safety Tested Used Car."
N. E. BRANCH (L. P. Steuart),
141 12th St. N.E. ATl. 6200.

$400 to $500

AUBURN $495
'33 12-cylinder Salon Sedan. Beautiful original color. Mechanically perfect, lots of power. Very sporty car that we had for sale at $595. Now $495.
NORRIS, INC.,
2018 14th St. N.W. NOrth 3949.

CHEVROLET—1934 Master Town Sedan; $425. Owen Motor Co., 6223 Georgia ave. nw. GE. 0100.

CHEVROLET $419
'34 De Luxe Sedan. Here's an exceptionally fine car. Equipped with a radio and heater. Liberal terms and trade.
TAYLOR MOTOR CO.
14th at T NW.

CHEVROLET—'34 Coupe; rumble seat; clean; low mileage. Bonded by Butler. Good trade, reasonable terms. Open nights. $467. Lee D. Butler, Studebaker Distributors, 1138 Conn. ave.

CHRYSLER 1933 "6" Sedan, with 6 wire wheels; gunmetal finish; very good tires; spotless interior; motor in perfect condition. Formerly owned by a prominent Washington family; has had excellent care. A real buy at $465.
SMOOT MOTOR CO., INC.
3342 M St. N.W. WEst 1850.

DODGE—'34 Sedan; tip-top condition, hydraulic brakes, all-steel body, floating power, perfect condition; $487; exceptional trade. Backed by Butler Bond. Open nights. Lee D. Butler, Inc., 1138 Conn. ave.

FORD—'35 Tudor, $465. Handley Motor Co., 3730 Ga. ave. nw. AD. 6062.

FORD $479
1935 Tudor, with radio; sparkling black finish; in practically new-car condition throughout. See it and you'll buy.
NORTHEAST MOTOR CO.
920 Bladensburg Rd. (opposite Sears). AT. 0200.

FORD—1934 Fordor Sedan. Original black finish, excellent tires, brand new factory motor. Ask for the Bowie car. $445. Stanley H. Horner, Inc., 1529 14th st. nw. NAtional 9473.

FORD 1935 De Luxe 2-Door Sedan. Black finish. Spotless interior. Good tires and a perfect motor. This car has been driven very little and by only one owner. $465. Your car in trade; exceptional terms on balance.
SMOOT MOTOR CO., INC.
3342 M St. N.W. WEst 1850.

$400 to $500

FORD—'35 Coupe; run but little; original factory finish; all-steel body; perfect condition; excellent brakes, motor retuned. Backed by Butler Bond. Good trade; your terms in reason; $477. Open nights. Lee D. Butler, 1138 Conn. ave.

FORD $469
1936 V-8 De Luxe Coach. Take a look at the beautiful original finish and you'll agree here is a well-kept car. Motor checked by our service dept. Safety features include all steel body, safety glass throughout and cast-iron brake drums. We invite your entire family to inspect it.
STOHLMAN CHEVROLET
3307 M St. N.W. WEst 1646.

FORD $425
1935 V-8 Coupe. Rich, black finish, new seat covers, absolutely perfect. Small down payment, balance easy terms; no payments while sick or disabled. $10,000 accident insurance policy with every car. Open evenings.
EVANS-PALMER, INC.
"WASHINGTON'S FINEST"
N. Y. and Fla. Aves. N.E. NAt. 3474.

OLDSMOBILE—'33 Sedan; inside and outside this car is perfect, motor double tuned; fully backed by Butler Bond; substantial trade for your present car; special, $457; terms in reason. Open nights. Lee D. Butler, Studebaker Distributors, 1138 Conn. ave.

PACKARD $495
1932 5-passenger sedan; excellent black paint, 6 disc wheels, trunk rack, all good tires and splendid motor. This fine, clean car represents unusual value at $495. C. C. C. guaranty. Capitol Cadillac Co., 1222 22d st. nw. NAtl. 3300. Open Sun. and eve.

PIERCE ARROW '31 De Luxe Sedan. Six wheels, two mounted on the well fenders; beautiful black finish, chromium like new; motor just been reconditioned; spotless broadcloth upholstery, large trunk rack. This car has lots of unusued mileage that can be bought for only $459. Parkway Motor Co., 4030 Wis. ave. WE. 0181.

PLYMOUTH—1934 Sedan. Shiny blue finish, excellent rubber all around, spotless mohair interior. The motor has been the best of care and is in splendid condition. $425. Liberal trade and terms. Stanley H. Horner, Inc., 1111 14th st. nw. NAtional 7651.

PLYMOUTH $495
1935 Sedan, 2-door. Trunk equipped. Splendid value. Small down payment, balance easy terms; no payments while sick or disabled. $10,000 accident insurance policy. Open evenings.
EVANS-PALMER, INC.
"WASHINGTON'S FINEST"
4432 Conn. Ave. National 3474.

PLYMOUTH $459
1934 De Luxe 2-Door Sedan; P. E. model. Original Duco. Formerly owned by an elderly gentleman at the Library of Congress. Car is immaculate and is as clean as a pin. Runs like a charm. Here is an unusually good automobile in a model type of which there are very few for sale. Don't delay, as this car won't be here very long. Priced as a genuine bargain; $459. Easy terms, 18 months to pay (low finance rate). Standard Motor Sales, 1605 14th st. nw. North 1479.

STUDEBAKER — '33 Sedan, Commander model, matchless condition, peerless performance, fine condition throughout, a fine value, cut to $477; fine trade; your own terms in reason. Lee D. Butler, Studebaker Distributor, 1138 Conn. ave. Open nights.

STUDEBAKER—'34 President Sedan, retuned and double checked; double guaranteed, with a Butler Bond; matchless interior, perfect finish; motor, tires, battery all perfect; special, $477; good trade, any terms in reason. Open nights. Lee D. Butler, Studebaker Distributors, 1138 Conn. ave.

STUDEBAKER—1934 Dictator Convertible Coupe. It's open to sun and breeze, or closed snug-tight against the rain and cold, as you choose. Its beauty will please the critical eye. Its power and performance are assured with automatic choke, switch key starting, ride control, free wheeling and 88-horsepower motor. An economical car for a modest investment of only $475. Liberal trade and terms. Stanley H. Horner, 1111 14th st. nw. NAtional 7651.

$500 to $600

AUBURN $595
'35 Trunk Sedan. Beautiful beige green, dual ratio, radio equipped. You absolutely cannot tell this car from new. This car was priced at $695, but for quick sale you can buy it for $595.
NORRIS, INC.,
2018 14th St. N.W. NOrth 3949.

CHEVROLET—'36 Master Coach. Practically a brand-new car. Driven very little. Motor only broken in; $599. Terry-Pate, 1130 Conn. ave. nw. DI. 4200.

DODGE $595
'35 Trunk Sedan. Driven less than 9,000 miles. Beautiful pearlescence gray. You absolutely cannot tell this car from new. Just broken in and ready to roll. This car was $695. Now $595.
NORRIS, INC.,
2018 14th St. N.W. NOrth 3949.

FORD 1936 De Luxe 2-Door Trunk Sedan. Beautiful black finish. Spotless mohair upholstery. Perfect in every respect. Aside from a few miles on the speedometer, it's BRAND NEW. Only $595.
SMOOT MOTOR CO., INC.
3342 M St. N.W. WEst 1850.

OLDSMOBILE $589
1935 "6" Coupe. Carefully driven, this car really looks and performs like new. Perfect condition, plus economy, and an unusually low price.
LUSTINE-NICHOLSON
Hyattsville, Md. GR. 2200.

PLYMOUTH '35 4-door Sedan. Talk about sitting in the lap of luxury—get behind the wheel of this car and experience that sensation. Shiny blue finish, good tires, clean interior and many extras. Mechanically in A-1 condition. Reduced to $525.
ADDISON CHEVROLET
1437 Irving St. NW. AD. 5411.

PLYMOUTH 1935 De Luxe 4-Door Sedan. Motor and appearance of car perfect. See this outstanding value or call and we'll gladly bring it over for a demonstration. $585.
SMOOT MOTOR CO., INC.
3342 M St. N.W. WEst 1850.

PLYMOUTH $545
1935 De Luxe 4-Door Sedan. Original gun-metal Duco. Car is spic and span and looks as though it just came off the new-car showroom floor. Fully guaranteed by our 90-day guarantee; special low finance rate on our 6% plan. Priced at a genuine bargain, $545. Easy terms, 2 years to pay if necessary. Standard Motor Sales, 1605 14th st. nw. North 1479.

$600 to $700

CADILLAC—'31 Sedan; seven-passenger model, low mileage, perfect motor, spotless condition inside and out; a startling value at this exceptional price, $637. Exceptional trade allowance for your present car, terms on balance in reason. Open nights. Lee D. Butler, Inc., Pierce Arrow Distributors, 1138 Conn. ave.

CHEVROLET $675
1936 Master Sedan. Beautiful maroon finish, spotless mohair upholstery. A beauty and a real value. Small down payment, balance easy; no payments while sick or disabled. $10,000 accident insurance policy with every car. Open evenings.
EVANS-PALMER, INC.
"WASHINGTON'S FINEST"
N. Y. and Fla. Aves. N.E. NAt. 3474.

CHEVROLET $660
'36 Master Town Sedan. Beautiful black finish; spacious built-in trunk; dual equipment; practically a BRAND NEW CAR in every respect. Liberal trade on your present car.
N. E. BRANCH (L. P. Steuart),
141 12th St. N.E. ATl. 6200.

CHRYSLER $675
1935 6-cylinder 4-door Touring Sedan. This car like new and can be purchased on easy terms.
JORDAN & HUDSON AUTO SALES,
3205 R. I. Ave., Mt. Rainier, Md. GR. 2865.

DODGE $625
1935 Sedan, with radio. This car is in excellent condition. Terms and trade.
ROSEN-RICE MOTOR CO.
1422 Irving St. N.W. COlumbia 10324.

PACKARD $495
1932 5-passenger sedan; excellent black paint, 6 disc wheels, trunk rack, all good tires and splendid motor. This fine, clean car represents unusual value at $495. C. C. C. guaranty. Capitol Cadillac Co., 1222 22d st. nw. NAtl. 3300. Open Sun. and eve.

DODGE $695
1935 late model Convertible Coupe. Original jet black Duco; almost a new car. Fully guaranteed. 6% finance plan, 18 months to pay. An unusually clean automobile. Priced at only $695. Easy terms. Standard Motor Sales, 1605 14th st. nw. North 1479.

DODGE $669
'35 Touring Sedan. Beautiful gray-blue polychromatic finish; steel artillery wheels; built-in trunk; excellent motor. You can't afford to miss this one.
N. E. BRANCH (L. P. Steuart),
141 12th St. N.E. ATl. 6200.

DODGE $659
1936 De Luxe Coupe; original apple green Duco; late model, almost a new car. Perfect mechanically; runs like a charm. Fully guaranteed by our 90-day warranty. New-car finance rate, 6% plan, with collision insurance. A beautiful car priced at a real bargain. Come in and see for yourself. Price only $659. Terms and trade. Standard Motor Sales, 1605 14th st. nw. North 1479.

FORD—1935 De Luxe 4-door Sedan. $645. Dubo Otey, Dodge-Plymouth dealers, 1365 H st. ne. AT. 6020.

LINCOLN $695
'32 Sedan. Beautiful black finish with large trunk rack. Mechanically in A-1 condition. Had one owner that took marvelous care of this car. If you want transportation de luxe buy this car. We have reduced the price from $895 to $695.
NORRIS, INC.,
2018 14th St. N.W. NOrth 3949.

OLDSMOBILE—1935 Coupe, rumble seat. Excellent paint; trade or cash, $615. 1844 Kalarama rd, CO. 0112.

OLDSMOBILE $625
1935 6-passenger sedan; beautiful Buckingham gray paint, perfect upholstery, all good tires and an excellent motor. This car has been continuously serviced by us and is in splendid condition throughout. $625. C. C. C. guaranty. Capitol Cadillac Co., 1222 22d st. nw. Open Sunday and eve.

PIERCE ARROW—'31 Club Sedan; exceptional condition throughout, fully guaranteed, good trade, fine motor, fine tires; your own terms in reason; special, $647. Terry-Pate, 1130 Conn. ave.

PLYMOUTH $650
1935 convertible coupe. This car is almost new and can be purchased on easy terms.
JORDAN & HUDSON AUTO SALES.
3205 R. I. Ave., Mt. Rainier, Md. GR. 2865

PLYMOUTH $695
1936 De Luxe 4-Door Touring Sedan; with built-in trunk. A-1 condition, almost a new car. 90-day guarantee, new-car finance 6% plan, 2 years to pay. Car runs like a charm and is immaculate, with a spot on the upholstery. Bargain at only $695. Terms and trade. Standard Motor Sales, 1605 14th st. nw. North 1479.

$600 to $700

PONTIAC $645
1935 "6" Sedan, 4-door, rich, black finish, clean mohair upholstery, small down payment; balance easy terms. No payments while sick or disabled; $10,000 accident insurance policy. Open evenings.
EVANS-PALMER, INC.
"WASHINGTON'S FINEST"
4432 Conn. Ave. National 3474.

PONTIAC—2-door Sedan, 1936; almost new; driven only 500 miles; immediate sale $650. CO. 6186-M.

$700 to $1,000

LA SALLE $975
1935 sport coupe; beautiful medium green finish, perfect upholstery, excellent tires. You will be pleased with the splendid condition of this fine car. $975. C. C. C. guaranty. Capitol Cadillac Co., 1222 22d st. nw. NAtl. 3300. Open Sun. and eve.

OLDSMOBILE—1935 "8" Touring Sedan. Beautiful black finish with red trim. Driven only 8,000 miles, clean as a pin both inside and out. You must see this car to appreciate its smart appearance and excellent mechanical condition. $795. Stanley H. Horner, Inc., 1111 14th st. nw. National 7651.

PACKARD $845
'35 Convertible Coupe. Beautiful new-car finish. Radio equipped. Practically new tires. Motor excellent. You will like this car. Our original price was $945. No. $645.
NORRIS, INC.,
2018 14th St. N.W. NOrth 3949.

STUDEBAKER—'36 Coupe; Dictator; run 726 miles; traded back on Studebaker President; motor nicely broken in; new car service; terms, guarantee; special, $887; good trade, your own terms in reason. Open nights. Lee D. Butler, 1138 Conn. ave.

$1,000 and Up

CADILLAC $1,545
1935 5-passenger sedan; perfect dark blue finish. Weiss broadcloth upholstery, 6 disc wheels, trunk rack, white side wall tires. This fine, distinctive car has had little use. It certainly is in excellent condition. $1,545. C. C. C. guaranty. Capitol Cadillac Co., 1222 22d st. nw. NAtl. 3300. Open Sun. and eve.

LA SALLE $1,145
1936 5-passenger touring sedan; perfect black finish, spotless upholstery, excellent white side wall tires, de luxe radio, heater; this is surely a beautiful buy. $1,145. C. C. C. guaranty. Capitol Cadillac Co., 1222 22d st. nw. NAtl. 3300. Open S

NED BRANT--A Story of College Athletics

By Bob Zuppke
Famous Football Coach.

HOPE HE DID YOU NO HARM, BRANT
WELL, I WOULDN'T SAY A CRAZY MAN WITH A PASSION FOR SWORD SWINGING IS THE IDEAL GUEST
THE EMPEROR LEAVES IN HIS CHARIOT—BUT HE'LL BE BACK!
OKAY BY US, EMP—YOU'RE WELCOME IF YOU LEAVE YOUR CHEESE KNIFE AT HOME

WELL, IF THE TRUCK BREAKS DOWN, THEY'LL HAVE AN EXTRA NUT!
HERE COMES A TRUCK FROM THE OTHER DIRECTION!
BRANT, WE'D LIKE TO GO ON THE AIR WITH SEVERAL OF THE YOUNGSTERS WHO CAPTURED THE PHANTOM SWORDSMAN
I'LL CALL THE BOYS TOGETHER

'APPLE MARY

By Martha Orr

WHAT'S THE TROUBLE, DENNIE? THINKING ABOUT YOUR OWN FATHER? HE DIED WHEN YOU WERE A BABY, DIDN'T HE?
MAYBE HE DID, AND MAYBE NOT. NOBODY REALLY KNOWS.

A WHILE BACK, SOME LAWYER CAME TO GRAN'MA, TO TALK ABOUT MY FATHER'S ESTATE, OR SUMPIN, BUT HE DISAPPEARED, AND WE'VE NEVER HEARD FROM HIM SINCE. I GUESS IT WAS JUST A FAKE.
MARTHA ORR

Daily Crossword Puzzle

ACROSS.

1 Dramatic musical composition
6 Nautical hailing call
10 Kind of rubber
14 Peeler
15 Greater amount
16 Pertaining to a historical period
17 Tipping to one side
18 Region
19 Tardy
20 Speak imperfectly
21 Purposes
22 More pallid
23 Tinge deeply
26 Month of the year
26 Impute
29 Mythical monster
30 Weary
31 Book of fiction
33 Chum
36 Poems
37 Flower
38 Medical fluids
39 Cry of the cat
40 Previous
41 Pungent or bitter
42 Grows faint
43 Large armadillo
45 Friendly civility
48 Scolding woman
49 Friendly relations
50 Singing bird
51 Spring
55 Hire
56 Circle of light
57 Mottled
58 Money exchange premium
59 Afresh
60 Come in
61 Head coverings
62 Muffins
63 Deputy

DOWN.

1 Precious stone Buddhist
2 Language of the scriptures
3 Goddess of discord
4 Breathes
5 Knack
6 One who writes from dictation or copies manuscripts
7 Swarm
8 Metalliferous rocks
9 Affirmative
10 Covering or coat of an animal
11 Babylonian abode of the dead
12 Fixed charges
13 Watchful
21 Flow back
22 Knitting stitch
24 Denoting the central part
25 Device for treating cloth with steam
26 Iota
27 Lateral
28 Gang
29 Defeats or destroys
32 American Indian
33 South American country
34 Song from an opera
35 Refined woman
37 Host
38 Frowning ill-humoredly
40 Compassion
41 Devoured
42 Double commas denoting repetition
44 Noah's vessel
45 Unit of weight
46 The Grek Long O
47 Smallest liquid measure
48 Capital of Oregon
50 Narrow road
52 Crafted: heraldry
53 Egyptian solar disk
54 Harbor
56 Ugly old woman
57 Vegetable

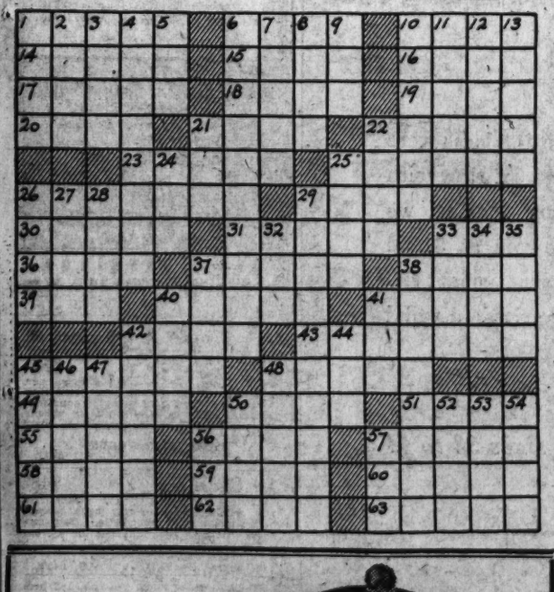

SOLUTION OF YESTERDAY'S PUZZLE.

R	E	A	P	E	D		B	E	H	I	N	D		
U	N	T	I	D	Y		E	V	A	D	E	R		
I	S		M	A	N	A	G	E	D		R	E		
N	I	P		R	A	V	E	N		E	V	A		
E	L	A	N		M	E	T		O	V	E	R		
D	E	L	A	T	O	R		P	R	O	S	Y		
		A	M	E	S		S	O	A	K				
D	A	T	E	D		E	M	E	T	I	N	E		
I	V	E	S		L	E	O		E	N	O	N		
R	A	S		P	O	L	K	A		G	E	T		
E	T		L	O	O	S	E	N	S		T	I		
C	A	V	O	R	T		R	E	P	A	I	R		
T	R	I	B	E	S		S	T	A	N	C	E		

Copyright, 1936.

ARE YOU SUPERSTITIOUS?

BY CLYDE H. DUBOSE

AUNT HET

BY ROBERT QUILLEN.

"A married woman ain't bored by dull people like a man is. She has learned to think about something else and not to hear anything."

Copyright, 1936, Publishers' Syndicate.

Play safe! Use Post Classified Ads to rent vacant homes and apartments!

MICKEY FINN

By Lank Leonard

AMERICA'S HOPE OF WINNING THE OLYMPIC WRESTLING CHAMPIONSHIP IS NO LONGER BRIGHT— MICKEY'S SPIRIT HAS BEEN BROKEN BY THE DISAPPEARANCE OF HIS UNCLE PHIL.
I'M GONNA BE YOUR SECOND! CHIN—PULL YOURSELF TOGETHER!
THINK OF YOUR COUNTRY—IT WOULD BE A DISGRACE TO LOSE BY DEFAULT.
ATTA BOY—I KNEW YOU WOULDN'T FAIL US!
YA GOTTA HURRY! SOUGENBROUSE IS ALREADY IN THE RING!
BARON—FINN EES HERE! ZE MEN HE HIRED TOOK HEES DUMB UNCLE BY MEESTAKE!
YOU HAVE ZE ORDERS!! PROCEED!! —AND DO NOT BUNGLE ZIS TIME YOU FOOLS!!!
—YES SIR! BET WE'LL BE DONE!

DICK TRACY

Two and Two Together.

THANKS FOR YOUR BUSINESS—CALL AGAIN!
LISTEN, ALMOND EYES. JUST WHEN DID YOU FELLOWS START CLEANING YOUR BIG STURGEONS AT THE WHARF AND WHERE'S THE FISH THIS CAME FROM?
THIS MORNING—ME CLEAN HIM.
IMPOSSIBLE! THIS FISH WAS CLEANED IN THE LAST 20 MINUTES THE BLOOD CLOTS ARE NOT CONGEALED
LOOK, TRACY! A PAIR OF PLIERS AND SOME BLOOD-SMEARED PIECES OF WIRE!
GREAT SCOTT, BOB! IT'S AS PLAIN AS DAY!

JOE PALOOKA

Ann Howe.

By Ham Fisher

WALTER ST. DENIS REPORTS THAT AT 8 O'CLOCK THE GATE WAS $620,000.22 AND CROWDS STILL COMING. MIKE JACOBS SAYS IT WILL HIT $750,000.
WHAT'S THE BIG NOISE?
IT'S PALOOKA'S MOTORCYCLE ESCORT. HE'S ON THE WAY TO THE STADIUM. HOPE HE WINS!
THIS IS A LITTLE DIFFERENT THAN OUR OWN TOWN CAR ISN'T IT DEAR. DO YOU MIND?
DADDY I'M ASHAMED OF YOU. AS LONG AS I HAVE YOU AND MOTHER AND JOE, I'LL TAKE SUBWAYS AND LOVE 'EM. NEVER LIKED TOWN CARS ANYWAY.
YOU'RE A GENTLEMAN AND A SPORT ANN.
IT'S MY HERITAGE FROM YOU AND ASSOCIATION WITH JOE. GEE I WISH MY NERVES WOULD CALM DOWN. I FEEL AS THO' I WERE GOING IN THE RING MYSELF.

THE GUMPS

The Pot Calls the Kettle Black.

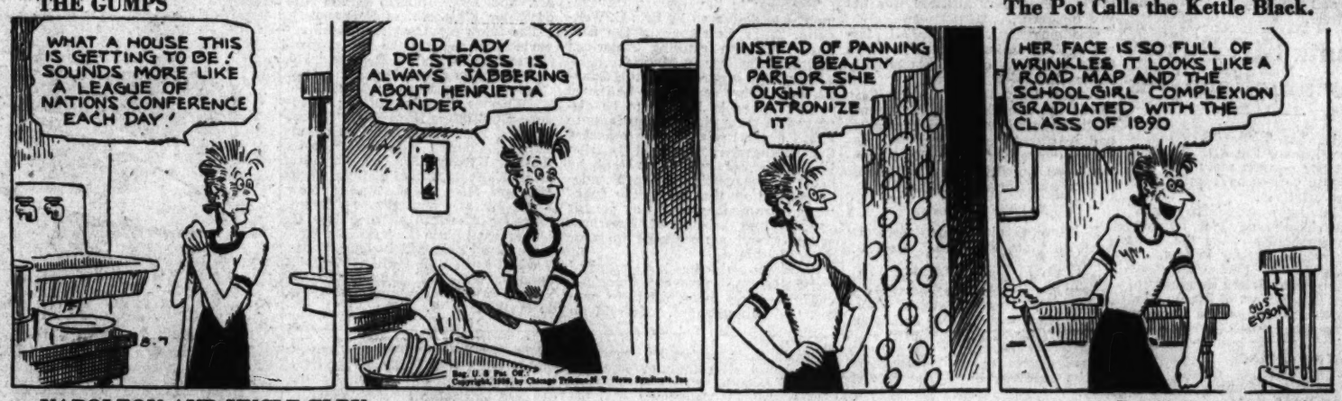
WHAT A HOUSE THIS IS GETTING TO BE! SOUNDS MORE LIKE A LEAGUE OF NATIONS CONFERENCE EACH DAY!
OLD LADY DE STROSS IS ALWAYS JABBERING ABOUT HENRIETTA ZANDER
INSTEAD OF PANNING HER BEAUTY PARLOR SHE OUGHT TO PATRONIZE IT
HER FACE IS SO FULL OF WRINKLES IT LOOKS LIKE A ROAD MAP AND THE SCHOOLGIRL COMPLEXION GRADUATED WITH THE CLASS OF 1890

NAPOLEON AND UNCLE ELBY

By Clifford McBride

THIS ISN'T SUCH A BAD OLD TUB, LOOK AT HER PUFF ALONG. BY GOLLY, A LOT OF FOLKS PREFER SAILING BUT GIVE ME AN ENGINE FOR RELIABILITY. NO CHANCE OF BEING BECALMED. WE SHOULD MAKE THY ISLAND SOON.
SPUT
SPUT

DIXIE DUGAN

Another Stranger.

By J. P. McEvoy and J. H. Striebel

GEE! IT'S ALMOST MORNING! —LITTLE FELLOW, DO YOU KNOW WE'VE BEEN LOOKING AT THE MOON ALL NIGHT!
GRUMPH! GRUMPH!
WHAT'S THAT?
CRACK
THUMP
CRACK
I'M GETTING AWAY FROM HERE, LITTLE FELLOW! THAT'S PROBABLY YOUR MAMA COMING AFTER YOU!!
STOP!!

HAROLD TEEN

A Haven of Refuge.

OH HERBERT YEAH!
HERBERT HERBERT
WHAT IN TH' TARNATION ARE YOU SQUIRTS MAKIN' ALL THIS HULLABALOO FER?
A BIG BEAR IS LOOSE IN THESE PARTS!
THEY SAW TH' CRITTER ON TH' GROUNDS AT TH' TAVERN—YESSUH!
YOU TWO LI'L CHICKS BETTER MOVE IN WITH ME TEMPORARY. I'LL LOAD M' MUSKET AN' WE'LL HUNT UP THIS ONERY CRITTER!

BENNY

The Rival Product.

By J. Carver Pusey

16,000 Killed In Spanish War, Observers Say

Wounded Throughout Nation Placed at 10,000, With Damage Heavy.

By the United Press.

Paris, Aug. 6.—Conservative observers of the Spanish civil war scene today made the following summary of the situation in casualties, victories and armed forces:

Dead in massacres, street fighting, sniping and by order of courts-martial throughout Spain—10,000.

Killed in actual battles, including the shelling of barracks at San Sebastian and Toledo and air raids by both rebels and loyalists on such cities as Zaragoza, Cordoba and Seville—6,000.

Wounded throughout the country—10,000.

Arrests—5,000.

Heavy Property Damage.

Property damage throughout Spain—5,000,000,000 pesetas.

Lost national effort due to three weeks' stoppage of work and destruction of roads, mines and factories—2,000,000,000 pesetas.

Estimated men under arms: Rebels—Northern army, 60,000; southern army, 25,000. Loyalists—Barcelona Popular Front militia and loyal troops, 80,000; Loyalists in Madrid area, 50,000; San Sebastian area, 20,000.

As far as real military victories were concerned there have been only five major engagements, as follows:

Insurgents from Zaragoza decimated a Loyalist Catalan column in a surprise attack east of Zaragoza.

San Sebastian Victory.

Government forces captured rebel Loyola Barracks at San Sebastian. They defeated three insurgent counter-attacks in the San Sebastian area.

Insurgents captured and now hold the three vitally important mountain passes north of Madrid.

Insurgents inside Oviedo have withstood repeated dynamite attacks by armies of miners and still hold the city.

Insurgents within the Alcazar Castle at Toledo withstood a continuous nine-day attack by loyal militia and artillery and still hold the fortress.

Atlanta Girl Busy Meeting Relatives

Atlanta, Aug. 6 (AP).—Mary Louise Garner Pittman, the girl who discovered her parents after 17 years, spent today getting acquainted with her new relatives.

"I'm having a wonderful time," said the hazel-eyed girl between calls at the homes of all the aunts and uncles and cousins in town.

Although Mary Louise says she is convinced she is the daughter of the John C. Garners, of Macon, Ga., an agreement was reached between them and the Daniel C. Pittman's, who raised her, for both families to share in her future.

The two families claimed her after a mix-up of babies at an Atlanta hospital in 1919.

"We want Louise to be happy," said the 60-year-old Pittman, Atlanta meat cutter with whom the girl lived as a daughter until she went to visit the Garners last week. "We have worked out an agreement with Mrs. Garner whereby Louise will live with them and come up here and spend week-ends with us whenever she wants to."

Mary Louise motored from Macon last night with Mrs. Garner to see the Pittmans and "straightened things out." They were joined today by Garner, locomotive engineer who laid off his run to come to Atlanta and "see what all the fuss is about and to introduce Mary Louise to the rest of the Garners."

Rioting Reported In Madeira Isles

Lisbon, Portugal, Aug. 6 (Delayed by censor) (AP).—Rioting broke out in the Portuguese-owned Madeira Islands tonight and armed police killed and wounded several persons.

Two warships carrying aircraft and a machine gun and an infantry corps were to leave Portugal immediately for Funchal, capital of the islands, which are about 500 miles southwest of Lisbon in the Atlantic.

A government statement, issued after a special cabinet meeting, said these forces would reestablish order and arrest leaders of the outbreak.

The rioting, the government stated, was provoked by a mob protest against an increase in the price of milk and butter as the result of government's recent law protecting dairy farmers.

21 Rail Brotherhoods Indorse Zioncheck

Seattle, Aug. 5 (AP).—A joint legislative committee representing Washington State branches of 21 railway brotherhoods indorsed Representative Marion A. Zioncheck and three other Congressmen today for re-election.

"I still feel that even if all those things they say about me are true, I'm the best man they've had back in Congress from this State," Zioncheck told them in an address after their action.

Chiang's Foes Await Arms.

Hongkong, Aug. 6 (AP).—Smouldering animosities in Kwangsi Province directed against the Nanking Central government gave rise today to reports that recalcitrant war lords were awaiting large arms shipments through Indo-China before reopening an offensive against Generalissimo Chiang Kai-Shek.

Wirephoto: Madrid Government Prepared for a Two-Month Siege

Copyright by the Associated Press.

While rebel armies have been temporarily checked in their advance toward Spain's capital city, government forces have prepared strong barricades on outskirts of the city. Business is at a standstill and traffic proceeds with difficulty.

Ship Protests

Continued from Page 1.

rebels against the recent firing on a British destroyer and other war activities in the Gibraltar zone, the United Press reported.—Editor's note.]

An article in a Rome newspaper urging recognition of the rebel government also was a factor in spurring draft of the definite program for nonintervention.

The question raised by Italy asking distinction between nonintervention and neutrality will be answered in the French text, officials indicated, by clauses withholding recognition of the rebel government and forbidding private industries to sell war supplies to either force in Spain.

The powers agreed in principle tonight were France, Great Britain, Germany, Russia, Italy, Belgium, The Netherlands and Czechoslovakia. Portugal's attitude was not yet apparent.

Germany had not replied formally, but diplomatic sources said "adhesions or opinions explicitly favorable" were received.

Italy's reply, with reservations, raised the question whether sympathetic expressions in some countries had not already constituted "a clamorous, dangerous form of intervention"—an apparent slap at Leftist France and Communist Russia.

Private Interests.

Italy asked also what effect the neutrality pledge would have on private interests.

Russia imposed two conditions to her acceptance: Portugal must be included, and "certain states" must halt immediately "all assistance given to the rebels."

The latter limitations was seen in French circles as a flat charge of Fascist leanings by Germany and Italy.

The appearance of Italian planes, allegedly carrying arms to rebel troops in Morocco, and a "courtesy call" to rebel headquarters by German naval officers spurred France to propose the non-intervention program.

War Is Feared.

Widespread European war might result, the French predicted, if governments took a hand in the Spanish conflict.

It was feared, French circles said, that Fascist Italy and Nazi Germany might support the rebellion with its self-announced program to set up a military dictatorship and build a huge army in Spain.

Leftist France and Communist Russia, their sympathies apparently directed toward the Leftist government of Spain, fought this possibility.

Belgium's announcement of adherence was coupled with the statement it will forbid export of arms to both belligerents.

Cadiz Battle

Continued from Page 1.

from a possible rebel air attack by night.

All lights were switched off at 10 p. m. All vehicles were removed from the streets. Proprietors of bars, restaurants and theaters hurriedly notified their patrons the places would be closed for the night.

Increasing use of aerial warfare was ordered by the Loyalist Liberals—bombardment "without mercy." Thirty airplanes were dispatched from Madrid to strengthen air squadrons on the northern seaboard.

Lack Air Armada.

Rebels, too, hoped to battle in the air, but they lacked a formidable air armada. The insurgents notified airplane salesmen they were ready to do business—and a number descended at Gen. Emilio Mola's Burgos headquarters.

Some were reported ready to finance the rebellious movement, in return for contracts and concessions in event of rebel victory.

With the ambassadors of the major European powers absent from Madrid, their embassies repeated requests to all remaining subjects to leave quickly.

The Madrid Telephone Co. offered all American and British women employes full pay during their absence and assured them they would have their jobs back when circumstances permitted them to return to Spain.

U. S. Sends Warning to Spain

Continued from Page 1.

ment must insist that provision be made for prompt and full compensation to its owners."

Reports have been current for some time that the Spanish government intended to seize property generally, preliminary to setting up State-controlled and operated industry similar to that of Soviet Russia.

American investments in Spain are estimated to approximate $70,000,000. This Government was faced by a similar problem in 1917, when American property was seized in the course of the Russian Bolshevik revolution. The value of American property seized under the Kerensky regime was estimated at $300,000,000. Claims were filed by the United States, but when the Soviets took control they were repudiated and payment never has been made.

The note to the Spanish Government was delivered by Eric C. Wendelin, Third Secretary of the Embassy and the ranking American diplomatic officer in Madrid.

Wendelin suggested to the Spanish official that certificates be issued to Americans in Madrid to be displayed at their places of business to guard against seizure. He reported the subsecretary declined to give him a formal reply but that he made no suggestion when Wendelin pointed out that surely the Spanish government would not permit unauthorized seizure of American property and nonpayment therefor if requisitioned.

Wendelin said he had supplied certificates to protect American residences and to motorists to protect their automobiles. He said no American property, except some private automobiles, had been seized in Madrid.

The largest American investment in Spain is that of the International Telephone & Telegraph Co., which operates the telephone system in most of that country. The investment is estimated at $48,000,000. So far as officials have been able to learn, no serious damage has been done to this property other than occasional cutting of lines and interruptions in communications.

Wendelin in a separate message said the guard at the American embassy had been increased by the addition of six more policemen, bringing the total to eight. He said he had assurance that the guards would not be withdrawn under any circumstances.

Others Evacuated.

The cruiser Quincy reported it had evacuated from Malaga Thomas Patrick O'Brien, of Newark, and Mr. and Mrs. Roberto Bevan and daughter Elizabeth, of Baltimore.

The folowing Americans were reported safe in Granada and preparing to leave within a few days: Mr. and Mrs. Davidson, New York; Miss Claire Bishop, Detroit; Miss Ethel A. Wheeler, Lansing, Mich.; Theodore Goldsmith, New York; Robert Neville, New York; Miss Elizabeth Carnye, Charles City, Iowa; Miss Rachel Witwer, New York; Mrs. Adah K. Seely, Cedar Rapids, Iowa; Mr. and Miss S. M. Weller, New York; Mr. and Mrs. Elmer Tolman, Chicago; Miss James Bruce Ross, St. Louis; Miss Leila Cook Barber, Chicago; Claud Hooke, Belvedere, Calif.; David Sholin and family, Toronto, Canada; Mr. and Mrs. Fred E. Starke, Philadelphia, and Miss Lydia de Mello, Detroit.

The Madrid Telephone Co. offered all American and British women employes full pay during their absence and assured them they would have their jobs back when circumstances permitted them to return to Spain.

Evacuation Is Urged.

London, Aug. 6 (AP).—The British foreign office broadcast tonight a strong recommendation to British subjects in Spain to avail themselves of facilities for evacuation.

"In view of unsettled conditions in Spain," the radio announcement said, "British subjects are strongly advised to take full advantage of facilities now being provided for their evacuation, as these facilities cannot be held at their disposal indefinitely."

German Action Feared.

Paris (Friday), Aug. 7 (U.P.).—The French press expressed fears today that Germany is preparing to intervene actively in the Spanish civil war as result of the alleged execution of four German citizens.

Commenting on the executions reported by the German official news agency, the newspaper Oeuvre said, "It is hardly necessary to say that thus far the entire European press has not heard of this quadruple shooting."

Oeuvre also reported from Berlin sources that two more German cruisers, making a total of five, accompanied by torpedo boats, have been ordered to Spain.

"International circles at Berlin feel definitely that Germany is preparing for serious intervention in Spanish affairs," Oeuvre said.

Genevieve Tabouis, usually well-informed political writer for Oeuvre, said she has been informed that the French foreign office believes the German battleship Deutschland carried munitions for Gen. Francisco Franco, supreme commander of the Spanish Fascist rebels, and also aided in troop transfers.

The same sources, the writer said, informed her that the German freighter Usaramo, with its name camouflaged, left Hamburg on July 31, carrying 28 bombing planes, munitions, pilots and mechanics.

Ex-Royal Family Threatened.

Paris (Friday), Aug. 7 (U.P.).—Former Queen Victoria of Spain and Juan of Asturias, heir to the nonexistent Spanish throne, were threatened by a Popular Front mob of 100 persons at Menton, the newspaper Le Matin reported today. The prince reportedly complained to the police and left Menton.

Mexicans Ask Protection.

Mexico City, Aug. 6 (AP).—A dispatch to El Nacional said commissions of farmers petitioned President Lazaro Cardenas today, at a conference at Lagos de Moreno, Jalisco, for protection against rebel bands.

Waiter's Body Found By Police in Potomac

The body of Aurice Staton, colored, 26, of 2922 Sherman avenue northwest, was recovered from the Potomac River yesterday by Harbor Police.

Staton, a waiter on the steamship Potomac, drowned early yesterday when he fell into the water after trying to jump from the boat to the wharf as the ship was docking. Coroner A. Magruder MacDonald issued a certificate of accidental death.

29 Government Employes Win College Awards

26 Scholarships Presented by Strayer for $100 Each, 3 for $300.

Twenty-nine Government employes were announced yesterday as winners in scholarship examinations offered recently by Strayer College.

Twenty-six of the winners represent as many departments of the Government, having scored highest grades in those respective branches. These scholarships are for $100 each.

Three employes, however, received the highest grades in the examination, and were each given $300 scholarships regardless of their departments.

The three high winners are T. J. Mead, Department of Labor, who scored the highest grade; Douglas M. Dunn, of the Securities Exchange Commission, who was second, and James F. Wingrove, Department of Agriculture, who took third place.

The $100 scholarship winners and the departments they represent are:

Hannah Sidar, government of the District of Columbia; Lloyd A. Forter, Department of Labor; Helen M. A. Doyle, Department of Agriculture; Philip J. Amato, Government Printing Office; E. M. Eisenlgberger, Legislature; J. Ashby Mason, Treasury; Isadore Bohrer, Department of Commerce; Gertrude E. Foerster, Farm Credit Administration; Charlotte J. Bowman, Home Owners' Loan; Celia L. Carpenter, Civil Service Commission; Saul Drimmer, Railroad Retirement Board; Walter E. Knowles, Department of Interior; Edward J. Foley, Veterans' Administration; Arthur L. Stewartson, Federal Power Commission; Christopher M. Whittaker, Department of Justice; Ranald M. Briggs, Navy Department; Angelina Ave, Social Security Board; Frances Veth, Federal Communications; Henry H. Savage, Works Progress Commission; Clifford E. Fulton, Federal Housing Administration; Thomas E. Gaylean, Interstate Commerce Commission; John F. Gill, Resettlement Administration; Charles Goldfarb, Employes' Compensation Commission; Raymond G. Henseud, Postoffice Department; Minor S. Jameson, Federal Trade Commission; Richard W. Meadows, War Department.

80th Division's Veterans Open Annual Rally

Gov. Peery Among Speakers at First Sessions at Richmond.

By the Associated Press.

Richmond, Aug. 6.—Nearly 1,000 veterans of the Eighth World War Division heard addresses by Gov. Peery, Mayor J. Fulmer Bright and Gen. Adelbert Cronkhite at the opening session of their seventeenth annual reunion today.

Golf, sightseeing and informal parties kept the visitors busy during the afternoon. The grand reunion ball was held tonight. Additional delegations of veterans are expected to register tomorrow, with indications that a new attendance record will be set.

Gov. Peery praised the work of the Eighth Division, shock troops of the American Expeditionary Force, in France, and told of valiant deeds on many fronts.

Mayor Bright termed Richmond the "Verdun of America" and said that "nowhere could veterans be more at home than in Richmond."

Gen. Cronkhite, who commanded the Eightieth at Camp Lee, said he felt like he was coming home to Virginia, not only because he had been stationed at Camp Lee, but also because he went to Fort Monroe 54 years ago as a second lieutenant.

His address was filled with reminiscences. He defied anyone to say that finer soldiers had ever tramped the streets of Richmond than his Camp Lee men.

"My men," he said, "were on their own and I told them so and they acted the part."

Gen. Cronkhite substituted for Henry E. Neumann, Wheeling, W. Va., national commander of Eightieth Division Veterans, who was delayed by a late arriving train. Gen. Kronkhite is honorary commander.

The reunion will continue through Sunday.

"Cash in My Pocket and a Song in My Heart"

You'd sing, too, if you were striding along in a bright new outfit with enough extra cash in your pocket to pay for a jolly week-end or a new tennis racket or tickets to that grand new play! There's no reason why you shouldn't be the lucky one — here's the secret . . .

Sell Your Old Gold and Silver

Just bring in your old watches, jewelry, dental gold and sterling silver. You'll receive cash for them immediately! Expert appraisals given. Out-of-town customers may ship by registered mail.

Gold Dept. operated by Leo M. Alexander, licensed on Treasury Form T. G. L. 12, pursuant to the Gold Reserve Act of 1934, No. 4634.

Fourth Floor, Hecht Co.

THE HECHT CO.

F St. at Seventh

If Your Watch Is Worth Repairing

—it is worth repairing properly. You are sure of expert workmanship and fair prices here.

CASTELBERG'S

1004 F St. N.W.

THREE FEATHERS

Blue Label Blended Whiskey

RICHEST OF BLENDS—Thanks to Older "Base"

Now you can make frosty drinks as tall as you please — for no amount of ice "fixings" can conquer Three Feathers finer, fuller flavor. Get a bottle today!

Buy it . . . like it or YOUR MONEY BACK $1.09 PINT

90 proof—20% straight whiskey, 7½ years old, 80% neutral spirits distilled from grain

GLENLYNE DISTILLERS, Inc., N. Y.

CLEVELAND

7 Trips Daily • Finest Modern Coaches

GREYHOUND TERMINAL

1403 New York Ave. N.W. Phone: NAtional 8000

ROUND TRIP $13.05

GREYHOUND Lines

THOUSANDS SOLD AT 2.95

Now!

We Bring You

400 Cotton Laces

1.39

These grand cotton laces were best-sellers at $2.95! Now with the temperature soaring, we bring them to you at $1.39! Stunning patterns; smart designs; higher-priced details! Lovely pastel colors.

• MISSES' sizes 14 to 20 • WOMEN'S sizes 38 to 44

Third Floor—Thrift Shop

Use Our Newly Enlarged Parking Lot.

THE Air-Cooled HECHT CO.

F Street at Seventh National 5100

JUST Arrived!

Even NOW We Are Adding to Our Comprehensive Stocks! You Can STILL Get Your Size and Style Here!

PALM BEACH SUITS 16.75

THE Air-Cooled HECHT CO.

F Street at Seventh